Centennial catalog of the officers and alumni of Union ...

Union College (Schenectady, N.Y.)

Digitized by Google

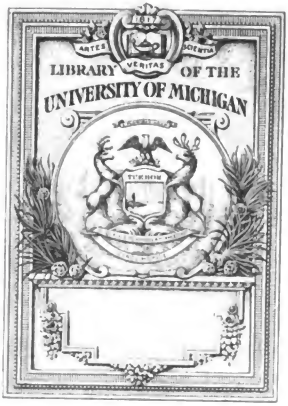

Digitized by Google

524

LD
5481
.U71f
1895

UNION UNIVERSITY,

CENTENNIAL CATALOG

1795-1895

OF THE

Officers and Alumni of Union College

IN THE

CITY OF SCHENECTADY, N. Y.

TROY, N. Y.
TROY TIMES PRINTING HOUSE
1895.

Digitized by Google

Digitized by Google

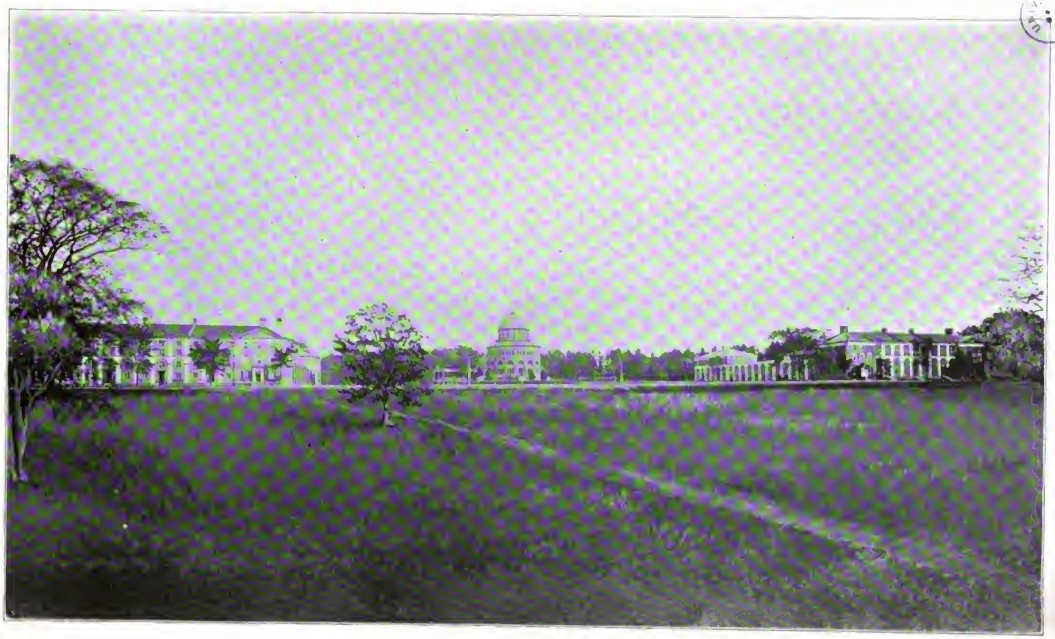

UNION COLLEGE.

Digitized by Google

This first Centennial Catalog of Union's Officers and Alumni is respectfully dedicated to the Brotherhood by the Committee entrusted with its issue.

ALEXANDER H. RICE, '44

WENDELL LAMOROUX, 44 DOW BEEKMAN, '84

CHARLES F. BRIDGE, '87 PHILIP H. COLE, '88

Digitized by Google

LD
5481
.U71f
1895

Digitized by Google

PERMANENT TRUSTEES

	Residence at Election	*Term*
Hon. Robert Yates	Albany	1795– 98
Abraham Ten Broeck	"	95–1810
Goldsbrow Banyar	"	95– 04
Hon. Stephen Van Rensselaer	"	95– 00
Rev. James V. C. Romeyn	Hackensac, N. J.	95– 00
Hon. Beriah Palmer	Ballston	95– 12
Rev. Ammi Rodgers	"	95– 05
John Glen	Schenectady	95– 28
Nicholas Veeder	"	95– 07
Isaac Vrooman	"	95– 04
Hon. Henry Walton	Saratoga	95– 37
James Shuter	Schenectady	95–1796
Hon. Joseph C. Yates	"	95–1837
Abraham Yates, Jr.	"	95–1796
Hon. John Frey	Palatine	95–1838
Rev. Aaron Condict	Kinderhook	95–1796
Hon. Jonas Platt	Whitestown	95– 95
Hon. James Cochran	Herkimer	95– 96
Samuel Smith	Saratoga	95–1800
Stephen N. Bayard	Schenectady	95–1795
Jonas Coe, D.D.	Troy	95–1822
Hon. James Gordon	Ballston	95– 09
D. Christopher A. Pick		95–1799
Dirck Romeyn, D.D.	Schenectady	95–1803
John Vernor Henry	Albany	95– 14
John Blair Smith, D.D.	Schenectady	95–1799
George Merchant	Albany	95– 96
Stephen N. Bayard	N. Y. City	96–1833
Dirck Ten Broeck	Albany	96– 04
Hon. John I. Yates	Schenectady	96– 27
Hon. Philip S. Van Rennsselaer	Albany	96– 27
Hon. Guert Van Schoonhoven	Waterford	96– 47
Alexander Proudfit, D.D.	Salem	98– 43
Hon. James Emott	Albany	99– 04
Jonathan Edwards, D.D.	Schenectady	99– 01
Eliphalet Nott, D.D., LL.D.	Albany	1800– 66
Rev. John B. Johnson	"	00– 02
Jonathan Maxcy, D.D.	Schenectady	02– 04
Hon. Abraham Oothout	"	02– 22
Rev. John H. Meier	"	03– 10
Frederick Beasley, D.D.	Albany	04– 06
William Pitt Beers	"	04– 10
James C. Duane	Schenectady	05– 43
Samuel Blatchford, D.D.	Lansingburg	05– 29
William James	Albany	27– 32
Hon. Henry Yates	"	27– 53
Mark Tucker, D.D.	Wethersfield, Ct.	29– 50
Hon. Silas Wright, Jr.	Canton	33– 38
Hon. John P. Cushman, A.M.	Troy	33– 48
Edward C. Delavan	Ballston	37– 70
Jacob Van Vechten, D.D.	Auburn	37– 71
Hon. Alonzo C. Paige, LL.D.	Schenectady	38– 68
Jacob L. Lane	Troy	38– 54
Hon. William Kent, LL.D.	N. Y. City	43– 46
Rt. Rev. Elijah Hedding, D.D.	Pokeepsie	43– 52

Digitized by Google

	Residence at Election	*Term*
Rt. Rev. Alonzo Potter, D.D., LL.D.	Philadelphia, Pa.	1847–1863
Hon. Reuben H. Walworth, LL.D.	Saratoga	47– 67
James Brown	N. Y. City	47– 77
John N. Wilder	Albany	47– 48
Hon. Ira Harris, LL.D.	"	48– 75
Hon. Bradford R. Wood, LL.D.	"	48– 72
Hon. William W. Campbell, LL.D.	Cherry Valley	48– 81
Hon. Richard M. Blatchford, LL.D.	N. Y. City	50– 75
Ebenezer Halley, D.D.	Albany	50– 81
Hon. David H. Little, A.M.	Rochester	50– 73
J. Trumbull Backus, DD., LL.D.	Schenectady	52– 88
Hon. Clark B. Cochrane	Albany	53– 67
Hon. Clarkson N. Potter, LL.D.	N. Y. City	63– 82
Hon. Robert Denniston, A.M.	Bloomingrove	65– 67
Laurens P. Hickok, D.D., LL.D.	Amherst, Mass.	67– 69
Hon. Platt Potter, LL.D.	Schenectady	68– 87
William Tracy, LL.D.	N. Y. City	68– 81
Hon. Charles C. Nott, LL.D.	Washington D. C.	68– 82
Hon. William F. Allen, LL.D.	Albany	69– 78
Rev. Charles Aug. Aiken, Ph.D., LL.D.	Schenectady	70– 71
Eliphalet Nott Potter, D.D., LL.D.	"	72– 86
Joseph W. Fuller	Troy	72– 87
Thos. W. Olcott	Albany	73– 78
Gen. Frederic Townsend	"	76– 87
Silas B. Brownell, LL.D.	N. Y. City	76–
William Irvin, D.D.	Troy	76–
Hon. Edward Winslow Paige, LL.D.	Schenectady	78–
Hon. Judson S. Landon, LL.D.	"	78–
J. Livingston Reese, D.D.	Albany	80– 87
Wm. H. H. Moore, A.M.	N. Y. City	82–
Hon. David Murray, LL.D.	Albany	82– 89
Denis Wortman, D.D.	Saugerties	82–
Hon. John T. Hoffman, LL.D.	N. Y. City	82– 86
Howard Potter, A.M.	"	82– 85
Hon. Hooper C. Van Vorst, LL.D.	"	85– 89
Hon. John H. Starin	"	86–
Hon. Wm. H. King, LL.D.	Chicago	87– 92
John A. De Remer A.M.	Schenectady	87–
Lemon Thomson, A.M.	Albany	87– 94
Clark Brooks, A.M.	N. Y. City	87–
George Alexander, D.D.	"	88–
Robert C. Alexander, A.M.	"	90–
Hon. Warner Miller, LL D.	Herkimer	91–
The Chancellor Judges of the Supreme Court Attorney-General Surveyor-General Secretary of State Comptroller Treasurer	Ex-Officio	04– 47
The Same; Governor Lieutenant-Governor	"	23– 47
Governor Lieutenant-Governor Attorney-General Secretary of State Comptroller Treasurer	"	47–

Digitized by Google

TRUSTEES ELECTED BY THE ALUMNI

	Entrance at Election	*Term*
Hon. Charles Emory Smith, LL.D.	Albany	1871– 76
Harvey J. King, A.M.	Troy	71– 77
John A. De Remer, A.M.	Schenectady	71– 78
Hon. Henry R. Pierson, LL.D.	Albany	71– 72
Silas B. Brownell, A.M.	N. Y. City	72– 76
James Rankine, D.D.	Geneva	76– 80
Hon. Thomas Allen, LL.D.	St. Louis, Mo.	76– 80
Robert H. McClellan	Troy	77– 81
Hon. Amasa J. Parker, Jr., A.M.	Albany	78– 82
David C. Robinson, A.M.	Elmira	79– 87
Thomas H. Fearey	Albany	80– 84
Lamott W. Rhodes	Troy	81– 85
Thomas R. Featherstonhaugh, M.D., A.M.	Albany	82– 90
George Alexander, D.D.	N. Y. City	84– 88
Peter R. Furbeck, A.M., M.D.	Gloversville	85– 89
Hon. Warner Miller, LL.D.	Herkimer	87– 91
Charles M. Culver, A.M., M.D.	Albany	88– 92
Wm. J. Kline, A.M.	Amsterdam	89– 93
Hon. Andrew J. Poppleton, LL.D.	Omaha, Neb.	90– 94
Charles C. Lester, A.M.	Saratoga	91–
Kenneth Clark, A.M.	Fort Plain	91– 94
Stephen K. Williams, LL.D.	Newark	92–
Hon. Howard Thornton, A.M.	Newburg	93–
Col. Charles E. Sprague, A.M., Ph.D.	N. Y. City	94–

VISITORS OF THE NOTT TRUST FUND

Eliphalet Nott, D.D., LL.D.	Union College	1855– 66
Mrs. Urania E. Nott	"	55– 86
Rt. Rev. Alonzo Potter, D.D., LL.D.	Philadelphia, Pa.	55– 65
John Nott, D.D.	Fonda	55– 78
Hon. William W. Campbell, LL.D.	Cherry Valley	55– 81
Hon. Richard M. Blatchford, LL.D.	N. Y. City	55– 75
Pastor of 1st Presbyterian Church in Schenectady	Ex-officio	55–
" 1st Reformed Church in "		
Rector of St. George's Episcopal Church in "		
Pastor of 1st Congregational Church in Albany		
" 1st Presbyterian Church in Troy		

CURATORS OF THE LEVI PARSONS SCHOLARSHIPS FUND

Hon. Levi Parsons, Deceased — Hon. George Yost, Deceased

Rector and Wardens of St. John's Church, Johnstown.

VISITORS OF THE WHEATLEY COLLECTION

John S. Delavan, M.D., Deceased — J. T. Backus, D.D., LL.D., Deceased

Charles W. Wheatley, Deceased — Albion Ransom

Custodian, Prof. Maurice Perkins, A.M., M.D.

Digitized by Google

PRESIDENTS OF UNION COLLEGE

JOHN BLAIR SMITH, D.D.

He was born in Pequa, Pa., June 12th, 1756. He was graduated at the College of New Jersey in 1773; studied Theology with his brother, Rev. Samuel Stanhope Smith, D.D., at that time President of Hampden-Sidney College, Va.; and in 1779 succeeded his brother in that Presidency. He was installed over the Third Presbyterian Church, Philadelphia, in December, 1791; presided over Union College from 1795 to 1799; resigning his office and returning to his former charge in Philadelphia. He died August 22d, 1799.

JONATHAN EDWARDS, JR, D.D.

He was born in Northampton, Mass., May 26th, 1745, O. S., the second son of Rev. Jonathan Edwards, President of the College of New Jersey. He was graduated at that College in 1765 and studied Theology with Rev. Joseph Bellamy, D.D., at Bethlehem, Conn. In 1767 he was appointed Tutor in the College of New Jersey and soon after took charge of a church in New Haven, Conn.; in 1796 was settled over the church in Colebrook, Conn., where he continued till called to the Presidency of Union College in 1799. He died August 1st, 1801.

JONATHAN MAXCY, D.D.

He was born in Attleboro, Mass., September 2nd, 1768. He was graduated at Brown University in 1787, made Professor of Divinity in 1791 and President in 1792, when he was also ordained pastor of the First Baptist Church, Providence, R. I. In 1802 he became the President of Union College and resigned in 1804 to take the first Presidency of South Carolina College, where he continued until his death, June 4th, 1820.

ELIPHALET NOTT, D.D., LL.D.

He was born in Ashford, Conn., June 25th, 1773. Having studied Divinity under the Rev. Joel Benedict, of Plainfield, he was sent in 1796 as a missionary to Central New York. He accepted a call to the Presbyterian Church at Cherry Valley and also became Principal of the Academy. In 1798 he became pastor of the Presbyterian Church at Albany. In 1804 he was chosen President of Union College, retaining his office until his death, on the 29th of January, 1866.

LAURENS PERSEUS HICKOK, D.D., LL.D.

He was born in Bethel, Conn., December 29th, 1799; was graduated at Union College in 1820; was ordained pastor at Kent, Conn., in 1824; installed at Litchfield, Conn., in 1829; was Professor of Theology in Western Reserve College, O., 1836-44, and in Auburn Theological Seminary, 1844-52. In 1852 he became Professor of Mental and Moral Science and Vice-President at Union College, of which he was elected Acting President in 1861 and President and Trustee in 1867. He resigned in 1868 and removed to Amherst, Mass., where he died May 6th, 1888.

HON. IRA HARRIS, LL.D.

He was born in Charleston, N. Y., May 31st, 1802. He was graduated at Union College with honors in 1824; began legal practice in 1827 at Albany, N. Y.; was twice elected Member of Assembly and in 1846 was made one of the Convention appointed to revise the Constitution of New York; in the same year he became State Senator. Soon after, he was elected a Justice of the Supreme Court of the State and in 1851 was re-elected; in 1861 he became United States Senator and in 1867 was a delegate to the State Constitutional Convention. In 1848 he became a Trustee of Union College, was elected President of the Board of Trustees and in 1868 Acting President of the College, resigning this office at Commencement of the following year. He filled, with intervals, a Lecturership in the Albany Law School, from its organization in 1850; and on withdrawing from political life he occupied until his decease the Department of Equity Jurisprudence and Practice. He was also President of the Board of Trustees of Vassar College, President of the Albany Medical College and a Governor of Union University; one of the founders of the Rochester University and its only Chancellor; also President of the American Baptist Missionary Union. He died at Albany, November 28th, 1875.

Digitized by Google

REV. CHARLES AUGUSTUS AIKEN, D.D., Ph.D.

He was born in Manchester, Vt., October 30th, 1827; was graduated at Dartmouth College, 1846; studied Theology from 1849 to 1853 at Andover, Mass., and at Halle, Leipsic and Berlin; was ordained October 19th, 1854; remained Pastor of the Congregational Church at Yarmouth, Me., 1854-59; became Professor of Latin Language and Literature in Dartmouth College, 1859-66; the same in the College of New Jersey, 1866-69. He was elected President of Union College in 1869 and Trustee in 1870, resigning in 1871; when he took the Professorship of Christian Ethics and Apologetics at Princeton Theological Seminary, 1871-82, and that of Oriental and Old Testament Literature and Christian Ethics, 1882-92. He died at Princeton, January 14th, 1892.

ELIPHALET NOTT POTTER, D.D., LL.D.

He was born in Schenectady, September 20th, 1836; was graduated at Union College in 1861 and at Berkeley Divinity School in 1862; was rector of the Church of the Nativity in South Bethlehem, Pa., 1862-69; Secretary, and Professor of Ethics at Lehigh University, 1866-71; associate rector of St. Paul's Church, Troy, N. Y., 1869-71. He was elected President of Union College in 1871 and Trustee in 1872; and became President of Union University in 1873. Resigning the Presidency of Union College in 1884, he was made Bishop-Elect of Nebraska, but accepted a then pending call to the Presidency of Hobart College.

HON. JUDSON S. LANDON, LL.D.

He was born in Salisbury, Ct., December 16th, 1832; was graduated at the Yale Law School in 1855 and began practice in Schenectady, N. Y. He was elected District Attorney in 1856, retaining the office till 1863; and held the position of County Judge from 1865 to 1870. He was a member of the Constitutional Convention of 1867; and in 1873 was elected Justice of the Supreme Court of the State of New York. He became Trustee of Union College in 1878 and President *ad interim* in 1884, resigning the Presidency in 1888.

HARRISON E. WEBSTER, M.D., LL.D.

He was born in Angelica N. Y., in 1841. Leaving his class in Union College for service in the Civil War, he returned and was graduated in 1868; held the Professorship of Natural History at Union, 1873-83, and that of Geology and Natural History in Rochester University, 1883-88. He was elected President of Union College in 1888 and resigned in 1894.

ANDREW VAN VRANKEN RAYMOND, D.D., LL.D.

He was born at Visscher's Ferry, Saratoga county, N. Y., August 8th, 1854. He was graduated at Union College in 1875 and at New Brunswick Theological Seminary in 1878; was pastor in Paterson, N. J., during two years and a half and in Plainfield, N. J., during six years and in Albany, N. Y., seven and a half years. He was elected President of Union College and inaugurated in 1894.

FACULTY

TAYLOR, JOHN; A.M. Prof. Mathematics and Natural Philosophy, 1797
YATES, ANDREW; D.D. Prof. Latin and Greek Languages, 1797-1801; Prof. Moral Philosophy and Logic, 1814-1825
VAN DER HEUVEL, CORNELIUS H.; LL.D. Prof. Mathematics and Natural Philosophy, 1798-99
ALLEN, BENJAMIN; LL.D. Prof. Mathematics and Natural Philosophy, 1800-09
SMITH, TIMOTHY TREADWELL; A.M. Prof. Greek and Latin Languages, 1801-03
YOUNGLOVE, REV. JOHN; A.M. Tutor, 1802-05
BRODHEAD JACOB; D.D. Tutor, 1802-04
WESTBROOK, CORNELIUS D.; D.D. Tutor, 1803-05
DUNLAP, THOMAS; A.M., M.D. Tutor, 1803-05
MACAULEY, THOMAS; D.D., LL.D. Tutor, 1805-06; Lecturer on Mathematics and Natural Philosophy, 1811-14, Professor of Mathematics and Natural Philosophy, 1814-22
BROWNELL, RT. REV. THOMAS C.; D.D., LL.D. Tutor, 1805-06; Prof. Logic and Belles-Lettres, 1806-11; Lecturer on Chemistry, 1811-14; Prof. Rhetoric and Chemistry, 1814-19
BLAKE, AARON. Tutor, 1805-06
PERRY, GARDINER BRAMAN; D.D. Tutor, 1805-07

Digitized by Google

Macauley, Samuel; M.D. Tutor, 1806–10
McMurray, William; D.D. Tutor, 1806–07
Reynaud, Pierre Gregoire. Prof. French Language, 1806–22
Davis, Henry; D.D. Prof. Greek Language, 1807
Clarke, Thomas; A.M. Tutor, 1807–10
Wells, Rev. Noah M. Tutor, 1808–10
Hawley, Gideon; LL.D. Tutor, 1809–10
Warner, Henry W.; A.M. Tutor, 1809–11
Hassler, Frederick R. Prof. Mathematics and Natural Philosophy, 1810–11
Warner, Rev. Thomas T.; A.M. Tutor, 1811–12
Kirby, Rev. John; A.M. Tutor, 1811–15
Silliman, Rev. Ebenezer H.; A.M. Tutor, 1811–13
Monteith; Rev. Walter; A.M. Tutor, 1812–15
Backus, Rev. Samuel; A.M. Tutor, 1813–14
Ludlow, John; D.D. Tutor, 1815–16
Davis, Samuel S.; D.D. Tutor, 1815–17
Wisner, Benjamin Blydenburgh; D.D. Tutor, 1815–18
Adams, Rev. William M.; A.M. Tutor, 1816–17
Wayland, Francis; D.D., LL.D. Tutor, 1816–21; Prof. Mathematics and Natural Philosophy, 1821–26
Bruen, Barnabas; A.M. Tutor, 1817–19
Proudfit, Robert; D.D. Prof. Greek and Latin Languages, 1818–49; Emeritus, 1849–60
Potter, Rt. Rev. Alonzo; D.D., LL.D. Tutor, 1819–22; Prof. Mathematics and Natural Philosophy, 1822–26; Prof. Rhetoric and Natural Philosophy, 1831–45; Honorary Vice-President, 1847–65
Nott, Joel Benedict; A.M. Tutor, 1820–22; Lecturer on Chemistry, 1822–23; Professor Chemistry, 1823–31
Joslyn, Benjamin Franklin; M.D., LL.D. Tutor, 1822–27; Prof. Mathematics and Natural Philosophy, 1827–37
Yates, John Austin; D.D. Tutor, 1823–27; Prof. Oriental Literature, 1827–49
Davis, Edward; D.D. Tutor, 1825–27
Proal, Pierre Alexis; D.D. Instructor in the French Language, 1826–36
Jackson, Isaac W.; LL.D. Tutor, 1826–31; Prof. Mathematics and Natural Philosophy, 1831–77
Reed, Thomas C.; D.D. Tutor, 1826–31; Adj. Prof. Political Economy and Intellectual Philosophy, 1831–49; Prof. Latin Language and Literature, 1849–51
Averill, Chester; A.M. Tutor, 1828; Adj. Prof. Chemistry and Botany, 1834–36
Eaton, George W.; D.D. Tutor, 1829–30
Nott, John; D.D. Tutor, 1830–39; As't Prof. Rhetoric, 1839–54
Totten, Silas; D.D. Tutor 1831–32
Stewart, Duncan L.; A.M. Tutor, 1832–33
Savage, Edward; A.M. Tutor, 1833–37; As't Prof. Chemistry and Natural Philosophy, 1837
Chester, Albert T.; D.D. Tutor, 1833–36
Pearson, Jonathan; A.M. Tutor, 1836–39; Adj. Prof. Chemistry and Natural History 1839–50; Prof. do. do, 1850–57; Prof. Nat. Hist., 1857–73; Prof. Agriculture and Botany and Librarian, 1873–87
Foster, John; LL.D. Tutor, 1836–39; As't Prof. Mathematics and Natural Philosophy, 1839–49, Prof. Natural Philosophy, 1849–
Richards, Benjamin; A.M. Tutor, 1836–37
Ingalls, Rev. Wilson; A.M. Tutor, 1836–37
Reed, Villeroy D.; D.D. Tutor, 1837–38
Nichols, Rev. James; A.M. Tutor, 1838–39; As't Prof. Languages, 1839–41
Tellkampf, J. Louis; J. u. D. Prof. German Language and Literature, and Lecturer on Civil Polity and History, 1838–43
Brown, Robert M.; D.D. Tutor, 1842–46; As't Prof. Greek and Latin Languages, 1846
Kelly, William; A.M., M.D. Tutor, 1842–46
Gillespie, William Mitchell; LL.D. Prof. Civil Engineering and Prof. Mathematics, 1845–68
Pomeroy, Henry; A.M. Tutor, 1845–46
Potter, Clarkson Nott; LL.D. Tutor, 1845–47
Vedder, Peter V.; D.D. Tutor, 1846–47
Perry, Hiram H.; A.M. Tutor, 1846–50
Walworth, Hon. Reuben H. Professor of Law, 1847
Tibbits, Rev. John B.; A.M. Tutor, 1847–48

Digitized by Google

POTTER, HOWARD; A.M. Tutor, 1847–50
LAMOROUX, WENDELL; A.M. Instructor, 1849–50; Prof. Modern Languages and As't Prof. Belles-Lettres, 1850–53; Acting Prof. Mod. Lang., 1862–64; English Essays and Oratory, 1876–85; Librarian, 1885–; Librarian and Lecturer, 1895–
VEDDER, ALEXANDER M.; A.M., M.D. Prof. Anatomy and Physiology, 1849–63
HUNTINGTON, REV. JOEL. Tutor, 1849–50
TAYLOR, CHARLES H.; D.D. Tutor, 1849–50
AIKIN, WILLIAM L.; A.M. Tutor, 1849–50
LEWIS, TAYLER; LL.D. Prof. Ancient Oriental Languages and Literature, 1849–63; Prof. Ancient Languages, 1863–77
VEDDER, CHARLES S.; D.D., LL.D. Tutor, 1851–52
PEISSNER, ELIAS; A.M. Tutor, 1851–54; Prof. German Language and Literature, and Instructor in Latin, 1854–63
NEWMAN, JOHN; D.D. Prof. Latin Language and Literature, 1852–63
MILLARD, NELSON; D.D. Tutor 1854–58
BARTLETT, DWIGHT K.; D.D. Tutor, 1854–58
JOY, CHARLES A.; A.M., Ph.D. Prof. Chemistry, 1855–57
FREEMAN, SAMUEL T.; A.M. Lecturer on Law, 1855
THOMSON, ALEXANDER J.; A.M. Lecturer on Law, 1856–63
NORTON, SIDNEY A.; Ph.D. Tutor in Chemistry, 1857
CHANDLER, CHARLES F.; Ph.D., LL.D. Prof. Chemistry, 1858–65
STANTON, BENJAMIN; A.M. Professor and Principal of Union School, Schenectady, 1858–63; Prof. Latin Language and Literature, 1863–74
DE REMER, JOHN A.; A.M. Tutor, 1858–65; Adj. Prof. Mathematics, 1865–66
MILLARD, DANIEL L.; A.M. Tutor, 1858
GORDON, REV. HIRAM J.; A.B. Tutor, 1859–62
MACY, WILLIAM C.; A.M. Tutor, 1862–65; Adj. Prof. Greek, 1865–66.
CLARKE, NATHANIEL G.; D.D. Prof. Logic, Rhetoric and English Literature, 1863–66.
WHITEHORNE, HENRY; LL.D. Professor and Principal in Union School, Schenectady, 1863–69; Prof. Greek Language and Literature, 1869–; Dean, 1887–94.
WILCOX, TIMOTHY E.; M.D. Assistant in Laboratory, 1863–64.
WELLS, WILLIAM; A.M., Ph.D., LL.D. Prof. Modern Languages and Literature, 1865–
PERKINS, MAURICE; A.M., M.D. Prof. Analytical Chemistry, 1865–
SCHAEFFER, CHARLES A.; A.M., Ph.D. Assistant in Laboratory, 1865–66
WELCH, RANSOM B.; D.D., LL.D. Prof. Logic, Rhetoric and English Literature, 1866–77
SNELL, JOHNSON IDE. Tutor in Mathematics, 1866–67
STALEY, CADY; C.E., Ph.D., LL.D. Tutor in Mathematics and Engineering, 1867–69; Prof. Civil Engineering, 1869–87; Dean of Faculty, 1880–87
NOBLE, CHARLES F.; A.M. Tutor in Greek, 1867–69
ROCKWELL, LEWIS E.; A.M. Tutor in Mathematics, 1868
HALE, NATHAN. Acting Prof. Mental and Moral Philosophy, 1869–71
MCALPINE, WM. J. Lecturer in Civil Engineering, 1869–70
WEBSTER, HARRISON E.; M.D., LL.D. Tutor Natural History and Physical Geography, 1869–73; Prof. Natural History, 1873–83
HOWE, SAMUEL B.; A.M., Ph.D., Professor and Principal in Union School, 1869–
LAWRENCE, REV. EGBERT C.; A.M. Tutor in Mathematics, 1870–73; As't Prof. of History, 1880–81
LOWELL, ROBERT T. S.; D.D. Prof. Latin Language and Literature, 1873–79
WARD, THOMAS; Capt. U.S.A.; A.M. Prof. Military Science, 1873–77
FEATHERSTONHAUGH, THOMAS R.; M.D. Tutor in Latin and History, 1873–76
PRICE, ISAIAH B.; C.E., A.M. Tutor in Mathematics and History, 1873–75; Adj. Prof. Physics, 1876–78; Prof. Mathematics and As't Prof. Physics, 1878–84
HALSEY, CHARLES S.; A.M. Professor and Principal of Classical Institute (U. C. Preparatory Department), 1875–
COLCOCK, CHARLES J.; C.E. Tutor in Mathematics, 1875–77
BEST, CLERMONT L.; Lieut. U.S.A. Prof. Military Science, 1877–80
ALEXANDER, GEORGE; D.D. Prof. Rhetoric, Logic and English, 1877–84
DAVIS, REV. JOSEPH R. Tutor in Classics, 1877–80
BENEDICT, HON. SAMUEL T. Lecturer on Law, 1878–80
BALLART, FERDINAND J. As't in Chemistry, 1877–78
COPPEE, HENRY; LL.D. Prof. English Philology, Literature and History, 1878–84
POTTER, HON. WM. A.; A.M. Prof. Architecture and Decorative Art, 1878
BUCK, SAMUEL W. Tutor in Physics and English, 1877–78
DARLING, TIMOTHY GRENVILLE; D.D. Acting Prof. Mental Philosophy and Hebrew, 1879–80

Digitized by Google

VANDERVEER, CHARLES W. Director of Gymnasium, 1879–92
MACMURRAY, J. W., Major U.S.A.; A.M. Prof. Military Science and Tactics, 1880–83.
REED, REV. NEWTON L. Tutor in English, 1880–81
DEAN, GEORGE W.; S. T. D. Prof. Latin, 1880–81
BENEDICT, JAMES E.; A.M. Assistant in Zoölogy, 1879–82
ANABLE, COURTLAND V.; A.B. Tutor in Mathematics, 1881–84
HOLLIS, IRA N.; U.S.N. Prof. Mechanical Engineering, 1881–84
ASHMORE, SIDNEY G.; A.M., L.H.D. Prof. Latin Language and Literature, 1881–
HUBBELL, HENRY W.; 1st Lieut. U.S.A. Prof. Military Science and Tactics, 1883–86
CHAFLIN, WINFIELD S.; A.M. Prof. Math. and Adj. Prof. Physics, 1883–84; Prof. Math., 1884
GRIFFIS, WM. E.; D.D. Acting Prof. Mental Science, 1883–84
HAWLEY, REV GILES P. Acting Prof. Rhetoric, Logic and Metaphysics, 1883
DE PUY, HENRY F.; C.E. Tutor, 1884–85; Adj. Prof. Math., 1885–86
STOLLER, JAMES; A.M. Tutor in Natural History, 1884–89; Adj. Prof. Nat. Hist., 1889–91; Prof. Biology and Geology, 1891–94; Prof. Biology, 1894–
TRUAX, REV. JAMES R.; A.M., Ph.D Prof. Rhetoric, English Language and Literature, 1885–
FARBER, RABBI RUDOLPH. Instructor in Hebrew, 1885–86
WRIGHT, THOMAS W.; A.M., Ph.D. Prof. Applied Math. and Physics, 1885–
HOFFMAN, FRANK S.; A.M. Prof. Mental and Moral Philosophy, 1885–
BENHAM, H. H.; 2nd Lieut. U. S. A., A. B. Prof. Military Science and Tactics, 1886–89
BROWN, CHARLES C.; C. E. Prof. Civ. Engineering, 1886–93
RIPTON, BENJAMIN H.; A.M. Adj. Prof. Mathematics, 1886–87; Prof. Math., 1886–94; Prof. History and Sociology and Dean of Faculty, 1894–
WRIGHT, ARTHUR S.; A.M. Adj. Prof. Mod. Languages and History, 1887–89; Junior Prof. Mod. Lang., 1889–93
COLE, REV. PHILIP H.; A.B. Instructor in English, 1889–90; As't Prof. English, 1890–
WINANS, EDWIN H.; A.B. Instructor in Mathematics, 1889–90; As't Prof. Math., 1890–
LITTLE, LIVINGSTON J.; C.E. Instructor in Civ. Engineering, 1890–91
CUMINGS, HOMER P.; C.E. Instructor in Civil Engineering, 1891–
MOSHER, HOWARD T.; A.B. Instructor in French, 1892–
LINHART, C. P.; M D. Director of Gymnasium and Instructor in Physiology and Physical Education, 1892–
PEPPER, ALBERT H.; A.M. As't Prof. Mod. Languages, 1893–
LANDRETH, OLIN H.; A.M, C.E. Professor of Civil Engineering, 1893–
BURKE, EDWIN M.; A.B Instructor in English, 1893–94
PATTERSON, JAMES L.; A.M., Sc.D. Prof. Mathematics, 1894–
PROSSER, CHARLES S; M S. Prof Geology and Paleontology, 1894–
OPDYKE, HOWARD; A.B. Instructor in Mathematics and Physics, 1894–
EDWARDS, GEORGE V.; A.M. Instructor in Latin and Sanskrit, 1894–
WALKER, ELTON D.; B.S. Instructor in Engineering, 1894–
HALE, EDWARD EVERETT, JR.; Ph D. Prof. Rhetoric and Logic, 1895–
BENNETT, JOHN IRA; A.M. Instructor in Greek, 1895–

TREASURERS

	Term
VAN INGEN, DIRCK	1797–1801
BAYARD, STEPHEN N.	1801– 06
YATES, HENRY	06– 33
HOLLAND, JONAS	33– 39
HOLLAND, ALEXANDER	39– 54
PEARSON, JONATHAN	54– 83
JENKINS, EDGAR M. A'st Treasurer	69– 83
WOODWARD, JAMES L.	83
STALEY, CADY. Acting Treasurer	82– 86
SIMSON, SAMUEL E.	86– 92
HARROUN, GILBERT K.	92–

REGISTRARS.

HOLLAND, JONAS	17– 39
NOTT, HOWARD	39– 43
HOLLAND, ALEXANDER	43– 54
WILLARD, LEVI H.	54– 55
GILBERT, GEORGE	55– 68
JENKINS, EDGAR M.	69– 83
PEISSNER, MRS. M. L. Acting Registrar	83–

Digitized by Google

ALUMNI

1797

Graduates, A. B.

		Residence at Entrance	Last Residence	Decease
Schermerhorn, Cornelius D.	Clergyman	Greenbush	Canajoharie	1830
Sweetman, Jos., D.D., $\phi\beta\kappa$		Charlton	Charlton	63
Zabriskie, John L.; A.M.	"	Schenectady	Millstone, N. J.	50

Non-Graduate

Romeyn, Thomas	Clergyman	Schenectady	Amsterdam	57

Honorary

Coe, Jonas; A.M.	Clergyman		Lansingburg	
Linn, John Blair; A.M.	"		Schenectady	
Romeyn, John B.; A.M.	"		"	
Sickles, Jacob; A.M.	"		"	
Smith, Robert; A.M.	"		"	
Smith, Samuel, A.M.	"		Saratoga	

1798

Graduates, A. B.

Forman, Joshua	Surveyor; Land Ag't	Pokeepsie	Rutherford, N. C.	49
McLeod, Alex.; D.D., $\phi\beta\kappa$		Princetown	N. Y. City	33
Miller, Morris S.; A.M., $\phi\beta\kappa$	Lawyer	Troy	Utica	24
Oothout, Henry A.; A.M.	"	Schenectady	Schenectady	46
Sears, Reuben; A.M.	Clergyman	Ballston	Prophetstown, Ill.	46
Smith, John Nash; M.D.		Schenectady	N. Y. City	29

Non-Graduate

Myers, Peter		German Flats		*

Honorary

Proudfit, Alex.; D.D.			Salem	
Wilson, Peter; LL.D.		Professor	Columbia College	
Yates, Andrew; D.D.		Prof. U. C.	Schenectady	

1799

Graduates, A. B.

Bancker, Geo. W.; M.D.		Esopus	N. Y. City	*
Beattie, Josiah	U. S. N.	Salem	Bordentown, N. J.	06
Campbell, Robert	Lawyer	Cherry Valley	Cooperstown	47
Case, Walter	"	Pokeepsie	N. Y. City	57
Cleveland, John; M.D.		Salem	Rutland, Vt.	42
Evertson, Jacob R.		Pokeepsie	Pleasant Valley	*
Evertson, Walter		"	" "	*
Hasbrouck, David; M.D.		Esopus	Utica	20
Palmer, Levi H.	"	Ballston	Albany	50
Savage, John; LL.D., $\phi\beta\kappa$ M. C.; State Comptroller; Ch. Jus. Supr. C't		Salem	Utica	63
Toll, John C.	Clergyman	Schenectady	Glenville	48
Van Schaick, Anthony; A.M.	Lawyer	Albany	Cohoes Island	22
Vedder, Herman	Clergyman	Rotterdam	Gallatin	73
Ward, Israel	"	Orange Co.		24

Digitized by Google

Non-Graduates

		Residence at Entrance	*Last Residence*	*Decease*
Dodd, Stephen	Clergyman	Essex Co., N. J.	Morriston, N. J.	1856
Livingston, Jacob		Livingston Manor		*
Livingston, Robert Leroy		" "	Clermont	43
Loomis Hubbell; A. M.	"	Colchester, Ct.	Upper Alton, Ill.	72
Ostrander, Henry	"	Esopus	Saugerties	72
Ten Eyck, Jacob C.		Coeymans	Coeymans	20

Honorary

Benson, Egbert; LL.D.	Jus. Sup. Ct.		N. Y. City

1800

Graduates, A. B.

Beattie, William	Clerk	Princetown	Genesee	*
Forman, Isaac; M.D.		Pokeepsie		*
Hudson, Robert; A.M., $\phi\beta\kappa$	Lawyer	Schenectady	Schenectady	23
Lansing, Gerrit Y.	"	Albany	Albany	62
Taylor, Aug. F. R; A.M., M.D., $\phi\beta\kappa$		Schenectady	N. Brunswick, N. J.	40
Van der Heyden, Richard		Troy	Albany	*
Van Veghten, Walter	Farmer	Saratoga	Schuylerville	60

Non-Graduates

Duncan, John		Schenectady	Schenectady	*
Guernsey, David	Farmer	Clifton Park	Clifton Park	31
Lansing, Abraham		Lansingburg		*
McCollom, Andrew		Cherry Valley	Ogdensburg	*
McNish, James; M.D.		Salem	——, Ohio	52
Palmer, George	Lawyer	Stillwater	Troy	*
Smith, Robert F.		Schenectady	Philadelphia, Pa.	*
Warford, John		Salem	Salem	*
Waring, Richard		Ulster Co.	Boston, Mass.	*

Honorary

Dunlap, John; A.M.	Clergyman		Cambridge
Emott, James; A.M.	Cir. Judge		Albany

1801

Graduates, A. B.

Bancker, Evert A.	Lawyer	Esopus	N. Y. City	58
Brodhead, Jacob; D.D.		Marbletown	Brooklyn	55
Frey, Henry J.; $\phi\beta\kappa$	"	Canajoharie	Palatine	32
Lush, Samuel S.	"	Albany	Albany	41
Westbrook, C. D.; D.D., $\phi\beta\kappa$		Rochester, Ulst. Co.	Kingston	58
Wilson, Alexander		Clermont		*
Younglove, John; D.D., $\phi\beta\kappa$		Cambridge	Brunswick	28

Non-Graduates

Butler, Thomas		Niagara		79
Cramer, John		Saratoga	Waterford	*
Haight, Sylvanus	Clergyman	Fishkill	S. Norwalk, Ct.	64
Le Marchand, Anthony		Canada		*
Schenck, Henry		Fishkill		*
Smith, Samuel B.		Schenectady	Philadelphia, Pa.	
Van Ingen, William		"	Schenectady	*
Van Ness, John		Red Hook		*

1802

Graduates, A. B.

Mills, Joseph L.	Clergyman	Norfolk, Ct.	Becket, Mass.	*
Sands, John R.		Rhinebeck		*
Van Buren, Peter; A.M.	"	Schenectady	Union Village	32

Digitized by Google

		Residence at Entrance	Last Residence	Decease
Van Derlyn, Henry	Lawyer	Esopus	Oxford	1865
Van Horne, Abraham D.	"	Minden	Pokeepsie	39
Van Schoonhoven, James	"	Waterford	Troy	65
Ward, Jonathan		Pokeepsie		*
Yates, John B.; A.M., ΦΒΚ	"	Schenectady	Chittenango	36

Non-Graduates

Gansevoort, Wessel		Albany		22
Grigg, Thomas		———, Va.		*
Henry, Alexander		Montreal, Que.		*
Low, James, M. D.		Charlton	Albany	22
Patterson, Walter	Merchant	Philadelphia	N. Y. City	57
Roe, Joseph		Saratoga		*
Van Ingen, H. Glen		Schenectady	Schenectady	*
Van Rensselaer, Henry K.		Albany	Albany	16
Van Rensselaer, James A.	Lawyer	Claverac		*
Williams, John		Salem	Salem	58

1803

Graduates, A. B.

Barclay, Frederick J.				
Bockee, Abraham	Lawyer; M. C.	Dutchess Co.	Northeast	65
Bowen, William C.; M. D.		Providence, R. I.	Providence, R. I.	15
Dean, Artemas	Clergyman	Taunton, Mass.	Salisbury Mills	59
De Cantillon, Richard		Nine Partners	Hyde Park	22
De Cantillon, Tobias S		"	N. Y. City	27
Dunlap, Thos.; A. M., M. D., ΦΒΚ Tutor, U. C.		Schenectady	Schenectady	61
Fonda, Alexander G., M. D.		"	"	69
Hardenburgh, Thomas		Shawangunk	German Flats	*
Mathews, James M.; D. D., ΦΒΚ Chan. Univ. of N. Y. City		Salem	N. Y. City	70
Morgan, Jonathan	Lawyer	Brimfield, Mass.	Portland, Me.	71
Nightingale, Joseph C.		Providence, R. I.		*
Palmer, Thomas; A. M., ΦΒΚ	"	Ballston	Schenectady	55
Taylor, John; M. D.		Schenectady	Lansingburg	66
Taylor, John W.; A. M., ΦΒΚ Speaker U. S. House of Representatives	"	Charlton	Cleveland, O.	54
Ward, Solomon	Clergyman	Salem		*
Warford, James		Cambridge	Cambridge	66

Non-Graduates

Starr, Gideon		Schenectady	Schenectady	01
Stewart, Andrew	Farmer	Kingston, Ont.	Quebec, Que.	50
Tennant, Gilbert Anson		Springfield	New Orleans, La.	
Van Buren, Cornelius				

Honorary

Kent, Moss; A. M.	Lawyer	Cooperstown	
Slosson, William; A. M.		Pokeepsie	

1804

Graduates, A. B.

Brownell, Thos. C.; D.D., LL.D., ΦΒΚ Pres. Wash. Coll., Ct.; Ep. Bishop of Connecticut.		Westport, Mass.		65
Glen, John		Schenectady	Baranguilla, S. A.	
Kittle, Andrew N.; D.D.		Kinderhook	Elizabeth, N. J.	64
Livingston, Daniel; A.M.		Oak Hill		*
Macauley, Thos.; D.D., LL.D., ΦΒΚ Prof. U. C., Prof. and Pres. Union Theo. Sem.		Salem	N. Y. City	62
McMurray, Wm.; D.D., ΦΒΚ		Schenectady	"	35
Morrell, Abraham	Lawyer	"	Lansingburg	64
Peek, Harmanus; A. M.	"	"	Schenectady	38

Digitized by Google

1805

		Residence at Entrance	Last Residence	Decease
Perry, Gardiner B., D.D. φβκ		Norton, Mass.	Groveland, Mass.	1859
Rogers, Daniel	Lawyer.	Hudson	N. Y. City	*
Rowan, Stephen N.; D.D., φβκ		Salem	Schenectady	35
Van Vechten, Philip; A. M.		Albany	Albany	14
Van Vechten, Teunis; A. M.	"	"	"	59
Warford, Samuel E.		Salem		
Whitridge, Wm. C.; M.D.		Compton, R. I.	N. Bedford, Mass.	57

Non-Graduates

Glen, Cornelius		Schenectady		*
Haight, Benjamin				
Kinney, Thomas		Morristown, N. J. Newark, N. J.		
Livingston, John McPheadres		Livingston Manor		*
Sears, William		Ballston		
Veeder, Henry		Schenectady		

Honorary

Baldwin, Thomas; D.D.		Boston, Mass.		
Lansing, John, jr.; LL.D. Ch. Jus. Sup. Ct. and Chancellor.		Albany		
Miller, Samuel; D.D. Prof. Theol.		N. Y. City		

1805

Graduates, A. B.

Barclay, J. B. V.		N. Y. City		30
Bill, James I.		Catskill		
Foote, Charles A.; φβκ	Lawyer	Delhi	Delhi	28
Lawrence, Charles K.		Fort Edward		29
Livingston, Gilbert R.; D.D.		Red Hook	Philadelphia	34
Maxwell, Ebenezer K.	Clergyman	Charlton	Delhi	40
McLaren, Job		N. Y. City	N. Y. City	*
Oothout, Abraham		Schenectady	Schenectady	49
Paine, Ephraim T.		Pokeepsie		*
Reed, John; D.D.		N. Kingston, R. I.	Pokeepsie	54
Robinson, Benjamin N.		K. & Q. Co., Va.		*
Schoonmaker, Zachariah	Lawyer	Shawangunk	Kingston	18
Tillotson, Robert R.	"	Rhinebeck		78

Non-Graduates

Barry, James		Albany		*
De Foreest, Marcus		Ballston		*
De Graff, Nicholas		Schenectady		*
Edwards, Alfred				*
Livingston, Montgomery		Johnstown	Schuylerville	38
McCrea, Samuel		Ballston	Milton	63
Roof, Martin		Canajoharie		*
Van Horne, Matthew		Fonda		*
Root, Charles Augustus		Delaware Co.		*
Wendell, Henry R.	Farmer	Schenectady	Schenectady	68
Wendell, Peter; M.D.		"	Geneva	*

1806

Beattie, John	Clergyman	Salem	Lockport	
Brower, Harman	Farmer	Caughnawaga	Fonda	
Craig, Andrew		N. Y. City		*
Cuyler, Cornelius C.; D.D.		Schenectady	Philadelphia, Pa.	50
Fonda, Jesse	Clergyman	Watervliet	Montgomery	27
Lansing, Cornelius D. R.	Lawyer	Albany	Albany	49
Mabon, John S.; φβκ	Clergyman	Florida	Hackensac, N. J.	49
Myers, Matthew		Herkimer	Schenectady	64
Perlee, Edmund G	Farmer	Amenia	North Norwich	59
Spencer, John C.; LL.D., φβκ	Lawyer	Albany	Albany	55
Speaker Assem.; M. C.; Sec. State; U. S. Sec. War; U. S. Sec. Treasury.				
Thompson, William; φβκ	Merchant	Stillwater		74

Digitized by Google

		Residence at Entrance	Last Residence	Decease
Van Vechten, Teunis A.	Clergyman	Albany	Albany	1811
Van Vranken, Simon	Teacher	"		*
White, Thomas; $\phi\beta\kappa$	Clergyman	Argyle	Ontario Co., N. Y.	24
Non-Graduates				
Barker, John	Lawyer	Schenectady	Schenectady	18
Burt, David		L'g Meadow, Mass.	"	50
Dunn, William R.		Cranston, R. I.		*
Lansing, S.				*
Mitchell, Edward		Providence, R. I.		*
Veeder, John		Guilderland		*
Honorary.				
Hobart, John Henry; D.D. Ep. Bishop of N. Y.		N. Y. City		
Kollock, Henry; D.D.		Princeton, N. J.		

1807

Graduates, A. B.

Beck, T. Romeyn; M. D., L.L.D., $\phi\beta\kappa$		Schenectady	Albany	55
Prin. Albany Boys' Acad.; Prof. Med. Jur., Med. Coll. of West. N. Y.; Regent N. Y. State Univ.				
Boyd, Thomas E.	Lawyer	Albany	Albany	13
Clark, Thomas E.; A.M.	"	Paris	Utica	67
Dodge, William Irving	"	Johnstown	Syracuse	73
Empie, Adam; D.D. Pres. W. and M. Coll., Va.		Schenectady	Wilmington, N. C.	60
Kirby, John; A.M.	Clergyman	Charlton	Newbury, Mass.	18
Lush, Stephen, jr.; A.M.	Lawyer	Albany	Albany	20
Radcliff, William S.	"	N. Y. City		67
Vanderheyden, Dirck L.; A.M.	"	Albany	"	26
Van Vranken, Nicholas; A.M.	Merchant	Schenectady	Schenectady	64
Wynkoop, Peter S.; A.M.	Clergyman	Kinderhook	Hudson	48
Non-Graduates				
Anderson, Thomas Y.		Princeton		*
Bedlock, William J.		Canterbury, Ct.	Canterbury, Ct.	*
French, David	"	Cambridge	Taylorstown, Pa.	55
Mushat, John	Lawyer	"	Virgin Spr., N. C.	*
Tillinghast, John L.	"	Albany	N. Y. City	*
Truax, Cornelius		Schenectady	Schenectady	55
Van Vranken, James R.		Catskill		*
Wait, Richard		New London, Ct.	New London, Ct.	*
Yates, Joseph C. Jus. Sup. Ct.; Gov. N. Y.		Schenectady		*
Honorary				
Lansing, Theodoric C.; D.D.		N. Y. City.		57

1808

Graduates, A. B.

Bruyn, John C.		Shawangunk		*
Cady, John Watts; A.M.	Law.; M. C.	Florida	Johnstown	54
Campbell, John	Clergyman	Galway	Caledonia	17
Clark, Aaron; A.M.	Lawyer	Clinton	N. Y. City	61
Constable, William		Schenectady	Schenectady	24
Dewitt, Thos. T.; D.D. Senior Pastor Collegiate Ref. Church, N. Y.			N. Y. City	74
Hendricks, John	Clergyman	Rhinebeck	Rhinebeck	76
Kelly, William		Schenectady		*
Lansing, John Yates; M.D.		Albany	Albany	20
Magoffin, Jas. C.; A.M., M.D., $\phi\beta\kappa$		"	Schenectady	50
Nott, Samuel; D.D., $\phi\beta\kappa$	"	Franklin, Ct.	Wareham, Mass.	69
Perlee, Abraham	Farmer	Amenia	North Norwich	63
Reynolds, M. T.; A.M., $\phi\beta\kappa$	Lawyer	Florida	Albany	64

Digitized by Google

		Residence at Entrance	Last Residence	Decease
Tillinghast, Wilber; A.M.	Druggist	E. Greenwich, R.I.	Wickford, R. I.	*
Van Vechten, Samuel		Albany	Albany	1814
Veeder, Matt. T. E.; A.M.	Lawyer	Schenectady	Schenectady	23
Warner, Thos. T.; A.M., $\phi\beta\kappa$	Clergyman	Canaan	Paris, France	49
Tutor U. C.; Prof. U. S. Acad., West Point				
Wells, Noah Milton; $\phi\beta\kappa$	Clergyman	"	Erie, Pa.	80

Non-Graduates

Bogue, Ebenezer Flavel		New Canaan		*
Bronk, Robert	"	Coxsackie	Watervliet	37
Conine, Philip		"		*
Dorr, Jonathan; M.D.		Cambridge	Cambridge	49
Fonda, Christopher Y.		Schenectady		*
Linn, William		Albany	Ithaca	*
Livingston, John J.		Livingston		*
Livingston, William		"		*
Newcomb, Platt		Plattsburg		*
Scott, James		Castrees, St. Lucia		*
Van Bergen, Anthony		Coxsackie	Coxsackie	59
Van Rensselaer, John J.		Greenbush		*

Honorary

Banks, John; D.D.			Florida	
Benedict, Joel; D.D.			Plainfield, Ct.	
Foote, Augustus R.; A.M.				
Griffin, Edward D.; D.D.			Newark, N. J.	

1809

Graduates, A. B.

Bailey, Benjamin				*
Barnes, Daniel H.; D.D., $\phi\beta\kappa$		Canaan	New York	28
Burr, Charles		Lansingburg	Saratoga	*
Davis, Henry B.	Lawyer	Waterford	Albany	24
Davis, James	"	N. Kingston, R.I.	St. Albans, Vt.	*
Donelly, Augustus R.		Catskill	Homer	*
Edson, Henry	"	Waterford	Troy	78
Ford, Lauren	"	Broadalbin	Brooklyn	69
Forman, Abraham; A.M.	Clergyman	Albany	Genesco	54
Hawley, Gideon; LL.D.	Lawyer	Charlton	Albany	70
Regent N. Y. State Univ.; do. Smithsonian Inst.				
Huntingdon, David	Clergyman		Harpersville	54
Lansing, Rich. R.; A.M., $\phi\beta\kappa$	Lawyer	Whitestown	Detroit, Mich.	54
Ludlow, Samuel Baldwin	"	Dutchess Co.	Oswego	82
Editor; Co. Judge				
Lusk, Simon	"	Lennox, Mass.	Deposit	55
McClelland, Alex.; D.D., $\phi\beta\kappa$		Albany	N. Brunswick, N. J.	64
Prof. Reformed Theol. Sem.				
McMillen, Robt.; A.M., M.D.		"	Brooklyn	15
Morse, James Otis; $\phi\beta\kappa$	"	Bridgewater	Cherry Valley	37
Odell, Azariah W.	"	Ballston	Ballston	22
Oliphant, David; A.M.	Clergyman	"	St. Louis, Mo.	71
Schermerhorn, John F., A.M., $\phi\beta\kappa$	"	Johnstown	Richmond, Va.	51
Shaler, Charles; A.M.			Pittsburg, Pa.	69
Judge U. S. Ct. W. Dist., Pa.				
Thompson, Nathan	"	Stanford		33
Van Alstyne, Nicholas	Lawyer		Canajoharie	49
Van Vechten, Jacob; D.D., $\phi\beta\kappa$		Catskill	Auburn	71
Wakeman, James	Clergyman	Ballston		*
Wallace, Joseph	"		Beaufort, S. C.	75
Warner, Henry W.; A.M., $\phi\beta\kappa$	Lawyer	Canaan	Cold Spring	75
Wheeler, John W.	"	Redhook	Redhook	29
White, Delos; A.M., M.D., $\phi\beta\kappa$		Cherry Valley	Cherry Valley	35
Prof. Med. Coll. of West. Dist., N. Y.				

Non-Graduates

Aplin, Benjamin		Cooperstown		*
Ashton, John				*

Digitized by Google

		Residence at Entrance	Last Residence	Decease
Baldwin, Thomas P.		Ballston	Ballston	*
De Witt, John; D.D.	Prof. Theol.	Catskill	N. Brunswick, N.J.	1831
Elmendorf, Edward Jones	Lawyer	Kingston	Ellenville	35
Elmendorf, Evan James		"		*
Griffin, Ebenezer	"	Paris	Rochester	61
Janes, David		Canaan		*
Johnson, Caleb		Canandaigua	Johnstown	32
Mercer, James V. I.		Albany		*
Mills, Samuel John	Clergyman	Torringford, Ct.		18
Mounsey, John M.		Albany		*
Mounsey, Thomas		"		*
Schermerhorn, Isaac M.		Schenectady	Schenectady	49
Van Antwerp, Henry		"	"	32
Vrooman, John S.		"	"	*
Youngs, James; A.M.	"	Greenfield	Peekskill	51

Honorary

Adams, John, A.M.,
Macauley, Sam'l; A.M., M.D.
Van Vechten, Henry; A.M.

1810

Graduates, A. B.

Benedict, William; M.D.			Millbury, Mass.	47
Bogert, Henry H.; A.M., M.D.			New Orleans, La.	19
Burt, Seth; A.M.	Clergyman	L. Meadow, Mass.	Norway, N. Y.	53
Case, Wheeler	Lawyer		——, Orange Co.	*
Conkling, Alfred; LL.D.		E. Hampton	Utica	74
M. C.; U. S. Dis Judge, West N. Y.; U S. Min to Mexico				
Davis, Richard R.; M.D.		Saratoga	San Francisco, Cal.	51
Dean, James; A.M., φβκ	Lawyer	Westmoreland	Utica	41
Fonda, Henry V.; A.M.	"	Schenectady	Schenectady	23
Fuller, William K., A.M.	"	"	"	83
Judge; Mem. Assembly; M. C.				
Huntingdon, Edward	"	Norwich, Ct.	N. Y. City	16
Jones, Henry; A.M.	"		"	*
Jones, Sam'l W; LL.D., φβκ	"		"	55
Livingston, Peter R.	Farmer	Livingston	Livingston	59
Livingston, Philip P.	Merchant	Red Hook	Charleston, S. C.	*
Low, John	Farmer	Charlton	Charlton	66
Mann, John ;A.M.	Lawyer	Sullivan		
Marselis, Nicholas I.; D.D.		Schenectady	New York	76
Maynard, John		Whitestown	Auburn	50
Jus. Sup. Ct, N. Y.				
McCurdy, John ; A.M.	Merchant	Albany		27
Paine, Abraham	Lawyer		Seneca Falls	
Schermerhorn, Ab'm M.; A.M., φβκ	Bank.; M.C.	Schenectady	Rochester	55
Trotter, John; M.D.	Merchant	Albany	Albany	63
Van Rensselaer, John S.; A.M.	Lawyer	"	"	68
Van Schaack, John		Kinderhook	Kinderhook	11
Vosburg, Jacob E.	Clergyman		"	36
Whitney, Andrew G.; A.M., φβκ	Lawyer		——, Mich.	26
Sec. Mich. Terr.				
Woodruff, Hez.; A. M., M.D., φβκ	Clergyman	Albany	Erie	

Non-Graduates

Baldwin, Seth C.		Ballston	Caldwell	
Bloodgood, James C.		Albany	Albany	20
Brown, Andrew				
Chancellor, James		"		
Chancellor, William		"		
Denniston, George		"		*
Fort, Abraham	"		Schaghticoke	
Fort, James		Cambridge		*
Gilbert, Edward		Hudson	Hudson	54

Digitized by Google

		Residence at Entrance	Last Residence	Decease
Graham, William G.				
Hill, Robert				
Livingston, Walter		Red Hook	Red Hook	*
Lockerman, Vincent E.				
Low, David ; M.D.		Charlton		1844
McDonald, Robert		Albany		
Morrill, John	Lawyer		Johnstown	
Morris, William A.		Butternuts		
Perry, William				
Putnam, Rufus	Merchant	Albany	N. Y. City	45
Sanders, Peter	Farmer	Glenville	Glenville	50
Shaw, John		Albany		
Taylor, Elisha			Cleveland, O.	*
Tillotson, John C.		Red Hook		*
Tremper, Jacob I.		Kingston		
Wilson, William W.	Lawyer	Clermont	Clermont	*

Honorary

* Davis, Henry ; D.D. Pres. Middlebury Coll.; Pres. Hamilton Coll.			Middlebury, Vt.	

1811

Graduates, A. B.

Backus, Sam'l ; A.M., $\phi\beta\kappa$	Clergyman	Canterbury, Ct.	Brooklyn.	62
Blain, William ; A.M.	"	Oppenheim	Montgomery	57
Blatchford, Henry ; A.M., $\phi\beta\kappa$	"	Lansingburg	Princess Anne, Md.	22
Borland, Charles ; A.M.	Lawyer	Montgomery	Montgomery	52
Brosnaham, John		Catskill		
Camp, Phineas, jr.	Clergyman	Deerfield	Dixon, Ill.	68
Curtenius, Peter T.		N. Y. City	N. Y. City	33
Denniston, Gerrit V.	Lawyer	Albany	Albany	
Foote, Samuel A.; LL.D. $\phi\beta\kappa$ Judge Ct Appeals		Ballston	Geneva	78
Haight, William		Catskill	Catskill	29
Hansen, Joseph ; A.M., M.D.		Greenbush	N. Y. City	28
Hubbell, Ransom		Ballston		
Lansing, Jacob C.; A.M.	"	Lansingburg	Lansingburg	52
Livingston, Henry	Farmer	Livingston	Claverac	*
Monteith, Walter ; A.M., $\phi\beta\kappa$	Clergyman	Broadalbin	N. Y. City	34
Neilson, Charles	Farmer	Stillwater	Bemis Heights	69
Paine, John ; A.M., $\phi\beta\kappa$	Banker	Troy	Troy	52
Proudfit, Andrew, jr ; M.D.		"		*
Radcliffe, John C.		N. Y. City		*
Scovell, Harris; A.M.	Lawyer	"	N. Y. City	*
Silliman, Ebenezer H.; A.M.	Clergyman	Mendon, Ct.	Amsterdam	16
Stanton, Benj. F.; A.M., $\phi\beta\kappa$	"	Florida, Mont. Co.	Syracuse	43
Thorne, John B. V. E.	"	Schenectady	Carlisle, Pa.	54
Vandenburgh, Robert		Coxsackie	Coxsackie	61
Van Santvoord, Staats ; D.D.		Schenectady	New Baltimore	82
Vischer, John		Niskayuna	Vischer's Ferry	*
Whitridge, Joshua B.; A.M., M.D.		Tiverton, R. I.	Charleston, S. C.	*
Willard, Edward C.; M.D.		Albany	Albany	26

Non-Graduates

Bacon, Benjamin H.		Canaan		
Bettys, Henry			Charlton	
Booth, Salmon		Schenectady	Skaneateles	
Bradford, Moses		Albany	Rowley, Mass.	
Claus, D. T.				
Claus, William				
Clute, John D.	Merchant	Schenectady	N. Y. City	79
Davis, Leonard				

Digitized by Google

		Residence at Entrance	Last Residence	Decease
Deal, William S.				
De Graff, John I.; $\phi\beta\kappa$	Merch.; M. C.	Schenectady	Schenectady	1848
Duryea, William				
Elmore, William Rudd		Canaan		
Fairlie, James		N. Y. City	N. Y. City	*
Gibson, John		"		
Goodwin, Charles				
Hamilton, Joseph				
Hamilton, Samuel				
Heartt, Jonas Coe	Merchant	Troy	Troy	74
Jenkins, William F.				
Johnson, John H.				
Kerr, Robert J.				
Lewis, Benjamin T.		Lenox, Mass.		
Livingston, Anthony R.		Oakhill	Oakhill	56
Livingston, Harmon		"	"	72
Livingston, Robert T.		Livingston	Livingston	44
Ostrom, Henry I.				
Polhemus, Abraham F.		N. Y. City	Hell Gate	43
Richardson, Wm. Plunkett				
Rouvelle, John B.				
Ruggles, George		Boston, Mass.		
Schermerhorn, Bartholomew		Schenectady	Schenectady	*
Ten Eyck, Conrad	Clergyman			
Ten Eyck, Harmon H.	Merchant	Albany	Leedsville	36
Tillotson, Howard		"		
Todd, Carlton; M.D.			Fredonia	29
Toll, Philip R.	Farmer	Glenville	Monroe, Mich.	62
Viele, John L.	Lawyer	Schaghticoke	Schaghticoke	32
Voorhees, Samuel				
Vought, John				
Walton, William B.	Banker	Schenectady	Schenectady	51
Watson, Charles				
Watson, George E.				
Yates, Robert N.		"		

1812

Graduates, A. B.

Abeel, Charles C.		Catskill		*
Aiken, Martin J.		Willsboro		1*
Barnard, Luther		Whitestown	Lenox	
Beal, George W.; A.M., M.D.		Schenectady	Boooklyn	79
Brown, Chester		Canaan		
Brownell, Richmond; M.D.		Westport, R. I.	Providence, R. I.	64
Bury, Richard; A.M.	Clergyman	Florida, Mont.Co.	Cleveland, O.	75
Cambreleng, Stephen	Lawyer	Washington, N.C.	N. Y. City	72
Darling, William		Canaan		
Frothingham, John; A.M.	"	Berlin	Johnstown	69
Halsey, Luther, Jr.; D.D., LL.D., $\phi\beta\kappa$ Adjutant N. J. Vols.		Whitestown	Alleghany, Pa.	80
Ledyard, John D.	Lawyer	Cazenovia	Cazenovia	74
Livingston, Edward; A.M.	"	Redhook	Albany	40
Livingston, Walter H.; A.M.	Surg. U.S.A.	"	Troy	22
Lush, William; A.M.	Merchant	Albany	Albany	46
Masters, Nicholas M.; A.M. Mem. Assembly	Law.; Man'f'r	Schaghticoke	Greenwich	73
Miller, John E.; A.M.	Clergyman	Albany	Tompkinsville	47
Morehouse, George Y.; A. M.	"	Johnstown	Mt. Holley, N. J.	*
North, William A. S.; A.M.	Farmer	Duanesburg	Duanesburg	45
Saltonstall, Gurdon; M.D.		N. Y. City	Tuscaloosa, Ala.	34

Digitized by Google

		Residence at Entrance	Last Residence	Decease
Sarvoss, Jacob		Florida, Mont. Co.		
Strong, Jedediah		Hartford, Vt.		
Van Rensselaer, Sanders	Lawyer	Albany	Canton, O.	1849
Weed, Henry R.; D.D., φβκ		Ballston	W. Philadelphia, Pa.	70
Wheeler, Philander	"	Brookfield, Ct.	Salisbury, Ct.	
Whiteside, Neil R.		Cambridge	Cambridge	24
Wood, Halsey A.; φβκ	Clergyman	Ballston	Amsterdam	25
Yale, Calvin	"	Lenox, Mass.	Martinsburg	*
Young, William W.		Wilmington, Del.	Wilmington, Del.	

Non-Graduates

Allen, Theodore N.				
Andrews, Isaiah T.		Boston, Mass.		
Andrews, William I.		"		
Beck, John B.; M.D.		Schenectady	Rhinebeck	51
Beekman, William				
Bogart, Francis				
Clarkson, Charlton		N. Y. City		
Davis, Samuel S.; φβκ	Clergyman	Schenectady	Ballston	
Tutor, U. C.				
Fitch, Martin				
Lawyer, Abraham				
Lawyer, Jacob				
Lee, James	Merchant		N. Y. City	*
Lyon, Charles				
Mann, Josiah	"		"	*
McFarland, James, Jr.				
Moore, Richard S.				
Payne, John Howard	Consul	N. Y. City	Tunis, Africa	52
Author of "Home, Sweet Home!"				
Ripley, J. S.				
Rouse, Caspar			Pittstown	
Sanders, Jacob		Glenville	Albany	67
Stafford, Hallenbeck	Merchant	Albany	"	35
Walker, James M.R.				
Wilson, Robert L.	Lawyer		N. Y. City	30
Winchell, John M.	Clergyman	North East	Boston, Mass.	20

Honorary

Bradford, John M.; D.D.			Albany	
Neill, William; D.D.			Dickinson College	

1813

Graduates, A. B.

Adams, Peter		Coxsackie		15
Barnard, John, Jr.; D.D.		Rome	Lima	72
Beck, Abraham; A.M.	Lawyer	Schenectady	St. Louis, Mo.	21
Beck, Nicholas F.; A.M., φβκ	"	"	Albany	30
Bogardus, William R.; D.D.		Fishkill	Acquanenone, Pa.	*
Booth, Lebbeus; A.M., φβκ	Farmer	Ballston	Ballston	59
Boyd, Hugh M.; A.M.	Clergyman	Schenectady	Schenectady	47
Bridgen, Thomas A.; A.M.	Lawyer	Albany	Albany	33
Cox, John Palmer; M.D.		Rhinebeck	Rhinebeck	25
Dexter, James; A.M.	"	Albany	Albany	67
Doane, Guy William; A.M.	"	New Milford, Ct.	Circleville, O.	62
Duane, Henry B.		Schenectady	Schenectady	17
Duane, James; A.M.	Farmer	"	Duane	59
Geer, Alpheus	Clergyman	Kent, Ct.	Norwich, Ct.	66
Gifford, Thomas		Princetown	Princetown	15
Commencement Valedictory				
Gilbert, Eliphalet W.; D.D., φβκ		Canaan	Philadelphia, Pa.	53

Digitized by Google

		Residence at Entrance	Last Residence	Decease
Goodrich, Horace		Milton		1816
Johnson, Benjamin P.; A.M.	Lawyer	Canaan	Albany	69
Kissam, Samuel, Jr.; A.M., *φβκ*	Clergyman	Charlton	Brooklyn	68
Knickerbacker, Derrick; M. D.		Schaghticoke	Rochester	
Lane, Jacob L.; *φβκ*	Lawyer	Troy	Troy	59
Lansing, Killian V. R.; A.M., M.D.		Albany	Albany	74
Lansing, William J.; A.M.	Farmer	Lansingburg	Lansingburg	64
Lawrence, Lewis B.; A.M.		North East		
Lemoine, Stephen P.; A.M.	Lawyer	N. Y. City	N. Y. City	24
Macauley, Thomas		Schenectady	Kortright	*
Marsh, Stephen		Bennington, Vt.		15
McLaren, Donald C.; D.D., *φβκ*		Salem	Geneva	82
McVean, James.; A.M.	Clergyman	Johnstown	Georgetown, D. C.	47
Phillips, Wm. W.; D.D., *φβκ*		Florida, Mont. Co.	N. Y. City	65
Porter, James W.; M.D.		Hebron	Hartford	
Pratt, Silas, Jr.; A.M.	"	Albany	Palmyra, Wis.	50
Price, Daniel C.; A.M.		Schenectady		*
Royce, Samuel, Jr.; A.M.	"	Clinton	Alexandria, La.	19
Schultz, Jacob I.	"	Rhinebeck	Middlebush, N. J.	52
Shufeldt, George A.	Lawyer	"	Kingston	75
Spencer, Ambrose, Jr.	Off. U. S. A.	Albany	Albany	14
Spencer, John B.	Lawyer	"	Amenia	
Staats, John B.	"	"	N. Y. City	58
Tucker, Ralph		Schenectady		
Van Orden, Samuel	"	Catskill	Catskill	22
Van Vechten, Harmon; M.D.		Schaghticoke	Schuylerville	
Warner, Geo. W.; A.M., *φβκ*	"	Canaan	N. Y. City	*
Wayland, Francis; D.D., LL.D., *φβκ* Pres. Brown University		Albany	Brown University	65
Webster, Chas.; A.M., *φβκ*	Clergyman	"	Middletown P., N. J.	62
Wisner, Benj. B.; D.D., *φβκ* Latin Salutatory		Geneva	Boston Mass.	35

Non-Graduates

Breese, Samuel L. Rear Admiral U. S. N.		Utica	N. Y. City	70
Burt, Aaron		Schenectady	Schenectady	*
Goodrich, Calvin R.		Amenia		
Groves, William	Lawyer	Clinton	Rapides Parish, La.	
Livingston, John D.	"		Albany	
Livingston, Philip D.				
Macy, R. J.				36
Marley, George				
McDonald, John				
Norton, James C.				
Rosevelt, Cornelius M.				
Schermerhorn, John				
Williams, William A.		Canandaigua		
Woodworth, John				
Young, John J.	Com'd'r U.S.N.	Whitestown	Brooklyn	75

Honorary

Wheelock, John; A.M.

1814

Graduates, A. B.

Allen, Samuel		Petersham, Mass.		
Ashe, John A. S.; A.M.	Planter	Charleston, S. C.	St. Paul Par., S. C.	65
Atwater, Frederic W.; *φβκ*	Lawyer	Chatham	Ogdensburg	27
Beebe, Dillon C.; *φβκ*		"	N. Y. City	15
Beers, William Pitt	Merchant	Albany	Savannah, Ga.	47

Digitized by Google

		Residence at Entrance	Last Residence	Decease
Beveridge, Thomas; D.D.		Cambridge	Xenia, O.	1873
Boyd, Joshua; A.M.	Clergyman	Wallkill	Newburg	74
Bradford, Merritt; A.M.	Teacher	Canterbury, Ct.	"	56
Bradley, Samuel B.; M.D.		Westmoreland	West Greece	
Bulkley, William J.	Clergyman	Fairfield, Ct.		32
Burnett, Samuel	Lawyer	Milton	N. Y. City	15
Chester, Henry; A.M., *φβκ*	"	Wethersfield, Ct.	Philadelphia, Pa.	46
Clowes, Thomas	"	Troy	Troy	66
Cook, Zebulon	"	Charlton	Amsterdam	28
Crosby, Stephen; A.M.	Clergyman	Thompson, Ct.	Norwich, Ct.	38
Dunlap, Peter C.; A.M.	Farmer	Cambridge	Greenwich	*
Gale, Geo. W.; D.D., *φβκ*		Greenbush	Galesburg, Ill.	62
Hansen, Nicholas	Lawyer	Schenectady	Schenectady	71
Hubbell, Walter; A.M., *φβκ*	"	Ballston	Canandaigua	48
Huggins, William R.		Granville	Lowell, Mich.	72
Judd, Gideon N.; D.D., *φβκ*		Troy	Montgomery	60
Lawyer, John D.; A.M.	Clergyman	Schoharie	Coeymans	65
Ludlow, John; D.D., LL.D., *φβκ*		Aquacknac, N. J.	N. Brunswick, N. J.	57
Maynard, Alonzo H.	Lawyer	Herkimer		42
Miller, Albert O.		Ballston		16
Mosier, Chas. R.; A.M., M.D.		Easton	Easton	59
Murdoch, Ellice; A.M., M.D.		Schenectady	Rochester	70
Newland, James		Galway	Galway	22
Pells, John J.		Pokeepsie	Pokeepsie	*
Pettibone, Milo D.		Granby, Ct.	Delaware Co., O.	54
Phelps, Eliakim; D.D.;		Belchertown, Mass.	Weehawken, N. J.	80
Porter, John L. R.		Dalton, Mass.	Lafayette, Ind.	55
Schoon, Robert	Merchant	Albany	Albany	19
Smith, Archibald	Lawyer	Charlton	Charlton	69
Smith, Bryant	"	Brookfield, Ct.	Brookfield, Ct.	80
Tucker, Mark; D.D., *φβκ*		Whitestown	Wethersfield, Ct.	75
Upfold, George; D.D.		Albany	Lafayette, Ind.	72
Ep. Bishop of Indiana.				
Vandenbergh, Henry		Waterford		*
Van Schaack, Peter, jr.; A.M.	Lawyer	Kinderhook	Kinderhook	64
Vinal, Job P. Miss. to the Indians				19
Warren, Wm. La F.; *φβκ*		Ballston	Saratoga	75
Weightman, Henry T.	Surg. U.S.A.	Washington, D.C.	Alexandria, Va.	41
Non-Graduates				
Ashe, Richard J.		Charleston, S. C.		*
Bloodgood, William A.	Off. U. S. N.	N. Y. City	N. Y. City	78
Cambreling, John P.				
Forbes, John	Lawyer	Johnstown	Syracuse	
Fuller, Jonathan Treadwell			Dunham, Ct.	58
Gansevoort, Peter C.	"	Schenectady	Albany	29
Gilbert, Richard B.				
Kane, Charles	"	"	New Orleans	34
Lansing, Jacob				
Mann, Herbert B.		Whitestown		*
McGill, Robert		Albany		26
McLaren, John Y.				
Nicoll, Samuel B.	Law.; Farmer	Shelter Island	Shelter Island	65
Rogers, Walter	Farmer	Sandy Hill	Fort Edward	
Scott, William		Waterford	Waterford	
Swart, John J.		Amsterdam		
Van Horne, Cornelius C.	Lawyer	Fonda	Joliet, Ill.	56
Weightman, Richard		Washington, D. C.		
Honorary				
Clowes, Timothy; A.M.		Clergyman	Albany	
Sayres, Gilbert H.; A.M.		"		

Digitized by Google

		Residence at Entrance	Last Residence	Decease
Van Buren, Martin; LL.D.	Lawyer		Albany	
President of the United States				
William, Elisha; A.M.	Lawyer		Hudson	
Young, Samuel; LL.D.			Ballston	

1815

Graduates, A. B.

Beale, Chester	Lawyer	Chatham	Canaan	
Blatchford, Rich'd M.; LL.D., $\phi\beta\kappa$	"	Lansingburg	N. Y. City	1875
Mem. Assem.; U. S. Min. to Italy				
Blatchford, Tho. W.; A.M., M.D.		"	Troy	66
Brooks, David, jr	Lt. U. S. A.	Pokeepsie	Mackinac, Mich.	27
Cannon, Philip A., jr.; A.M.	Lawyer	Bridgeport, Ct.	N. Y. City	46
Chester, Wm.; D.D., $\phi\beta\kappa$		Wethersfield, Ct.	Philadelphia, Pa.	65
Cleveland, Stephen	"	Bethel, Vt.	Pokeepsie	
Clisbe, Ira; A.M., $\phi\beta\kappa$	"	Amsterdam	Owego	42
Coe, Edward M.; A.M.	"	Troy	Troy	28
Colt, James D.	"	Pittsfield, Mass.	St. Francisville, La.	22
Dexter, John B.	"	Athens	Athens	21
Fonda, Jacob D.; A.M.	Clergyman	Watervliet	Union Village	56
Fuller, Samuel; M.D.		Schenectady	N. Y. City	67
Gregory, James H.	Lawyer	Milton	Rochester	
Grier, David L.; $\phi\beta\kappa$		Kingston		20
Halsey, Samuel Beach		Fishkill	Rockaway, N. J.	71
Hasbrouck, Stephen; M.D.;		Shawangunk	N. Y. City	
Hopkins, George; A.M.	Planter	Hopkinson	New Orleans, La.	32
Humphrey, William; M.D.		Albany	Albany	26
Johnson, Sam'l; A.M., $\phi\beta\kappa$	Clergyman	New London, Ct.	Cincinnati, O.	33
Kenyon, Malbon		Broadalbin		*
Lansing, Chris'r Y.; A.M.	Lawyer	Albany	Albany	72
McLean, John; D.D., $\phi\beta\kappa$		Cambridge	Princeton, N. J.	86
Pres. Coll. of New Jersey				
Morgan, Gilbert; D.D., $\phi\beta\kappa$		"	Salisbury N. C.	75
Pres. Univ. of Western Penn.				
Morrison, John A.; M.D.		Montgomery	Wurtsboro	
Patterson, Joseph	Civ. Eng.	Union	Pound Ridge	72
Perigo; Charles H.	Lawyer	Burlington, Vt.	Dubuque, Ia.	*
Rathbun, Hiram	"	Milton		*
Raymond, Ebenezer	Clergyman	Sherburne		
Robinson, George M.		Plainfield, Ct.		27
Seabury, Pardon G.; A.M.	"	Tiverton, R. I.	——, Mass.	
Selden, Dudley; A.M., $\phi\beta\kappa$	Law.; M. C.	Troy	N. Y. City	55
Stevenson, Matt.; M.D., $\phi\beta\kappa$		Cambridge	Newburg	*
Tallmadge, Nath'l P.; A.M., $\phi\beta\kappa$	Lawyer	Schaghticoke	Battle Creek, Mich.	66
State Sen. N. Y.; U. S. Sen. N. Y.; Gov. Wisconsin				
Taylor, Francis W.		Pokeepsie		29
Thompson, Gilbert L.		Albany		*
Webster, Ashbel S.; M.D.		"	Albany	40
Whiting, Nathan N.; D.D., $\phi\beta\kappa$		Chester, Vt.	Williamsburg	72

Non-Graduates

Brewster, Oliver W.		Chatham		
Carpenter, Isaac		Scipio	Aurora	
Cook, Samuel S.		Schenectady		*
Eastburn, James Wallace	Clergyman	New York	Accomac Co., Va.	19
Graham, Theodore	Merchant	Albany	Mobile, Ala	22
Newcomb, Robert A.		Pittstown	Pittstown	18
Ten Broeck, Henry		N. Y. City		
Tobey, William H.	Lawyer	Hudson	Kinderhook	78
Tracy, Samuel M.	Banker.	Oxford	St. Anth. Falls, Minn.	
Van Schoonhoven, Gerrit		Waterford		
Van Vranken, Sam'l A.; D.D.		Schenectady	Fishkill	61

Digitized by Google

		Residence at Entrance	Last Residence	Decease
Honorary.				
Hosack, Simon; D.D.				
Huntington, Leverett J.; D.D.				
McMaster, Gilbert; D.D.		Duanesburgh		
Norton, Asahel S.; D.D.		Clinton		
Richards, James; D.D.	Prof. Theol.	Auburn		

1816

Graduates. A. B.

Adams, William M.; A.M.	Clergyman	Smyrna	Mineral Point, Wis.	1842
Averill, William H.; A.M.	Lawyer	Cooperstown	Cooperstown	73
Bacon, William; A.M.	Clergyman	Paris	Auburn	63
Boardman, George S.; D.D.		Albany	Cazenovia	77
Broadhead, Lucas; *φβκ*	Lawyer	Kingston	Frankfort, Ky.	49
Bruen, Barnabus; A.M., *φβκ*	Clergyman	Newburg	Franklin, Ct.	20
English Salutatory.				
Burr, Edwin; A.M., *φβκ*	Lawyer	Hartford, Ct.	N. Y. City	
Burton, Samuel L.	"	Andover, Vt.		21
Chapin, Roswell	"	S. Brimf'ld, Mass.	Buffalo	
Church, Rodney S.; A.M.	"	Brattleboro, Vt.	Brooklyn	71
Coe, John R.; A.M.	Clergyman	Troy	Whitehall	23
Conklin, Thomas L.	"	Rensselaerville	Martinsburg	51
Converse, Alex. B.; A.M.	Lawyer	Troy	Troy.	22
Cowles, Henry B.; *φβκ*	Law.; M.C.	Rhinebeck	N. Y. City	73
Edmonds, John W.; LL.D.		Hudson	"	74
State Sen.; Jus. Sup. C't				
Field, Jeremiah	Lawyer	Chester, Vt.	Ellisburg	61
Goodhue, Wm. S.; *φβκ*	"	"	——, La.	26
Halsey, Abraham A.	"	Fishkill	Carroll Co., Miss.	52
Halsey, John T.; A.M., *φβκ*	Clergyman, Teach	Newburg	Elizabethtown, N. J.	42
Holt, Daniel	Lawyer	Cherry Valley	Fort Plain	66
Horton, William, jr.; M.D.		Bloomingrove	Bloomingrove	46
Hunt, Hiram P.; A.M., *φβκ*	"	Pittstown	Troy	65
Jermain, George W.; A.M.	"	Cambridge	Albany	79
Assoc. Co. Judge, State Treas., Mich.; Mem. Assem., N. Y.				
Johnson, Wm. S.; A.M., *φβκ*	Lawyer	Stratford, Ct.	Stratford, Ct.	
Jones, Augustus S.; *φβκ*	Planter	Augusta, Ga.	Mill Haven, Ga.	69
Lane, Aaron D.; A.M., *φβκ*	Clergyman	Troy	Waterloo	80
Leary, William B.	"	N. Y. City		
Lee, Elisha S.	Lawyer	Paris	Detroit, Mich.	57
Masters, Josiah S.		Schaghticoke	Chicago, Ill.	42
Northup, Carr		N. Kingston, R. I.	Wickford, R. I.	20
Osborne, Thomas; A.M., *φβκ*	Clergyman	N. Y. City	Edisto Island, S. C.	26
Otis, Oran G.; *φβκ*	Lawyer	Galway	Ballston	36
Mem. Assem.				
Redfield, Sidney A.; A.M		Troy	Troy	49
Robbins, Samuel H.; *φβκ*		Voluntown, Ct.		17
Ruger, John; *φβκ*	"	Cherry Valley	Syracuse	55
Gold Medal, U. C.				
Schuyler, Cornelius	Farmer	Watervliet	Albany	76
Schuyler, Stephen; M.D.		"	Watervliet	46
Shaw, Henry M.	Clergyman	Walkill	Vincennes, Ind.	38
Sturges, Isaac M. B.	Farmer	Wilton, Ct.	Wilton, Ct.	*
Tallmadge, William		Greenville	N. Y. City	
Todd, Samuel; *φβκ*		North Haven, Ct.		
Van Rensselaer, Richard	Law.; Pres. Bank	Albany	Albany	80
Van Rensselaer, Wm.; A.M.		"	"	55
Wagner, Peter J.	Lawyer	Minden	Fort Plain	
Warn, Rich'd; A.M., *φβκ*		Mayfield	Augusta, Ga.	24
Whipple, Phineas L.; *φβκ*	Clergyman	Springfield, Vt.	Bath	44
Whitlock, Thaddeus		Palatine		17
Whitridge, John; A.M., M.D.		Tiverton, R. I.	Baltimore, Md.	

Digitized by Google

		Residence at Entrance	Last Residence	Decease
Wilkin, Henry S.; A.M.	Clergyman	Goshen	Brooklyn	1860
Yates, Giles F.; A.M., φβκ	Lawyer	Schenectady	N. Y. City	59
Non-Graduates				
Bogardus, Cornelius	Clergyman	"	Gilboa	54
Butler, John				16
Curtis, Medad L.		Oneida		
De Witt, William R.; D.D.		Salem	Harrisburg, Pa.	67
Forsyth, James		N. Y. City		
Fox, Norman	"	Chester	Painted Post	63
Gates, Cornelius	"	Albany	Philadelphia, Pa.	63
Moseley, William G.		Westfield, Mass.		
Schenck, John P.; M.D.		Fiskhill	Matteawan	72
Wessels, Wessel		N. Y. City	Paramus, N. J.	69
Whitlock, Aaron C.		Palatine		
Yoamans, Moses		Westfield, Mass.		
Honorary				
Ball, Heman; D.D.			Rutland, Vt.	
Beck, John B.; A.M., M.D.			Rhinebeck	
Chapin, Calvin; D.D.				
Cushman, John P.; A.M.	Lawyer		Troy	
Paige, Alonzo C.; A.M.	State Sen.; Judge Sup. C't		Schenectady	
Paige, John K.; LL.D.	Lawyer		Albany	
Cap. U. S. A. 1812; Mayor of Albany; Ch'k C't Appeals.				
Smith, Reuben; A.M.	Clergyman			
Stockton, Richard; LL.D.	Lawyer		Hoboken, N. J.	
U. S. Senator, N. J.				

1817

Graduates, A. B.

Barstow, David F.; φβκ	Lawyer	Canaan	Towanda, Pa.	*
Beck, Lewis C.; A.M., M.D., φβκ	Prof. Chem.	Schenectady	N. Brunswick, N. J.	53
Bixby, Alfred	Lawyer	Lyme, N. H.		*
Blanchard, John	Merchant	Salem	Salem	40
Canfield, Cyrenius W.	Lawyer	Schenectady	Batavia	24
Clark, Alvah		Whiling		*
Cockburn, William; φβκ	"	Kingston	Kingston	37
Colden, David C.; A.M., φβκ	"	N. Y. City	N. Y. City	50
Colt, Joseph S.; φβκ	"	Auburn	"	57
Davis, John H.		Pokeepsie		34
De Witt, Richard V.; A.M., φβκ	"	Albany	Albany	68
Dexter, George	Druggist	"	"	83
Eddy, Ansel D.; D.D., φβκ		W'mstown, Mass.	Lansingburg	75
Ferris, John J.	Lawyer	New Paltz	New Paltz	
Frothingham, Wm. W.; φβκ	"	Sandlake	Albany	76
Gardner, Daniel; φβκ	"	Troy	Troy	63
Glover, Bennett	Clergyman	Newton, Ct.	Erie, Pa.	38
Hallam, James	Lawyer	Richmond, Va.	Macon, Ga.	*
Hallenbeck, Garret; A.M.	Clergyman	Guilderland	Columbus, Ga.	69
Hogeboom, Cornelius I.	Farmer	Claverac	Ghent	*
Howell, Paul		Bloomingrove		17
Hubbard, Giles H.; A.M., φβκ		Broome, Sch. Co.		24
Hunter, Moses; A.M., φβκ	Clergyman	Malta	Chicago, Ill.	51
Hutton, Ab'm B.; A.M., φβκ	"	Albany	Philadelphia, Pa.	70
Lansing, Robert; φβκ	Lawyer	"	Watertown	
Lintner, Geo. A.; D.D., φβκ		Minden	Schoharie	71
Livingston, James Kane	Merchant	Redhook	Rochester	*
Lounsbury, Thomas; D.D., φβκ		Montgomery	Ovid	6[illegible]
Ludlow, Gabriel; D.D.			Neshanic, N. J.	78
Miller, Charles		Norwalk, Ct.		*

Digitized by Google

		Residence at Entrance	Last Residence	Decease
Nott, Joel B.; A.M., $\phi\beta\kappa$	Farmer	Schenectady	Guilderland	1878
Prof. U. C.; Mem. Legislature				
Platt, Adams W.	Clergyman	Galway	Clinton, Ia.	59
Russell, Samuel L.		N. Y. City		*
Sherwood, Adiel; M.D., $\phi\beta\kappa$		Sandy Hill	St. Louis, Mo.	79
Pres. Columbian Coll., Wash., D. C.; Prof. Mercer Univ., Ga.; Pres. Shurtliff Coll., Ill.; Pres. Masonic Coll., Mo.				
Slosson, Nathaniel H.		Kent, Ct.	Kent, Ct.	24
Swits, Abraham J.	Clergyman	Schenectady	Schenectady	78
Tibbits, Benjamin; $\phi\beta\kappa$	Lawyer	Troy	Albany	59
Tibbits, George M.; $\phi\beta\kappa$	"	"	Troy	78
Tiffany, Fred. T.; A.M., $\phi\beta\kappa$	Clergyman	Canaan	Claverac	63
Van Vranken, William A.		Schenectady	Geneva	72
Veeder, Charles H.	Lawyer	"	Bakersfield, Cal.	76
Waldo, Charles	"	Hudson	Hudson	38
Willson, George; $\phi\beta\kappa$	Clergyman	W.St'ck'ge,Mass.	Sacketts Harbor	59
Non-Graduates				
Ingalls, Charles F.	Lawyer	Greenwich	Greenwich	70
Koon, John	Co. Judge	Schodack	Albany	48
Lush, Richard		Albany	"	28
Pells, Simon H.		Rhinebeck		
Van Ness, David		Red Hook		
Wildman, Horatio		Danbury, Ct.		16
Honorary				
Clark, Orin; D.D.				

1818

Graduates, A. B.

Bird, John H.		Troy	Troy	20
Blanchard, Anthony	Lawyer	Salem	Salem	61
Bloodgood, Simeon D.; A.M.	"	Utica	N. Y. City	66
Boardman, George Sherman	"	New Milford, Ct.	New Milford, Ct.	25
Breese, Sidney; LL.D., $\phi\beta\kappa$	"	Utica	Carlyle, Ill.	78
Speaker Ill. Legis.; U. S. Sen.; Ch. Jus. Sup. C't, Ill.				
Brigham, David	Clergyman	Westboro,Mass.	Plymouth, Mass.	
Brooks, James G., $\phi\beta\kappa$	Editor	Pokeepsie	Pokeepsie	41
Burt, William S.; A.M.	Clergyman	Wilbrah'm,Mass.		
Cantine, William R., $\phi\beta\kappa$	Lawyer	Kingston	Albany	48
Center, Frederick	"	Pittsfield, Mass.		30
Clinton, Charles A.; A.M.	"	Albany	N. Y. City	61
Cole, Henry S.	"	Canandaigua	Detroit	30
Cooper, John Taylor	"	Albany	Albany	78
DeRidder, Jacob V. S.	"	Fish Creek	Easton	*
Dickerson, Jonathan	Clergyman	Montgomery	Williamsport, Md.	43
Doane, Geo. W.; D.D., LL.D., $\phi\beta\kappa$		N. Y. City	Burlington, N. J.	59
Prof. Wash. Coll., Ct.; Ep. Bishop of New Jersey.				
Dunn, Clarkson; $\phi\beta\kappa$	Clergyman	Woodbridge,N.J.	Elizabeth, N. J.	70
Elmendorf, William H.	Lawyer	Kingston	Kingston	27
Fuller, George K.	"	Schenectady	Chittenango	58
Gordon, Yorick S.		Boston, Mass.		20
Harding, Sewall	Clergyman	Medway, Mass.	Auburndale, Mass.	
Harkness, Lanion G.; M.D.		Salem	——, O.	
Holland, Wm.; A.M., M.D.		Johnstown	Washington, D. C.	39
Holley, Alfred A.	Merchant	Stamford, Ct.	Stamford, Ct.	*
Jarvis, William	Clergyman	N. Y. City	Hartford, Ct.	71
King, Charles C.; A.M.	Lawyer	Albany	N. Y. City	54
Langdon, Benjamin Franklin	"	Castleton, Vt.	Castleton, Vt.	62
Livingston, Henry W.		Livingston	Livingston	48
Ludlum, Gabriel W.		Kingston	Kingston	

Digitized by Google

		Residence at Entrance	*Last Residence*	*Decease*
Manning, Joel; *φβκ* Gold Medal U. C.	Lawyer	Andover, Vt.	Lockport, Ill.	1869
McFarlane, Alex. W.; *φβκ* Prof. Dickinson College.	Clergyman	Duanesburg		*
McVicar, Peter; A.M.	Clergyman	Cambridge	Prince Ed. Co., Va.	*
Miller, William C.; A.M.	Ins. Agent	Albany	Albany	63
Parsons, E. Thomas; A.M.		Middletown, Ct.	Hartford, Ct.	
Picket, Aaron; *φβκ*	Clergyman	Sandisfi'd, Mass.	Sandisfield, Mass.	30
Porter, Augustus S. U. S. Senator, Mich.	Lawyer	Niagara Falls	Niagara Falls.	72
Potter, Alonzo; D.D., LL.D., *φβκ* Vice-Pres. U. C.; Ep. Bishop of Pennsylvania		Beekman	Philadelphia, Pa.	65
Proudfit, John W.	Lawyer	Salem	Salem	44
Rogers, Charles	"	Northumberland	Sandy Hill	74
Roseboom, Henry M.		Schenectady		*
Rouse, Peter P.; A.M.	Clergyman	Cattskill	Brooklyn	32
Sears, William S	Lawyer	Montgomery	N. Y. City	
Sexton, Noah C.	Clergyman	Wilbraham, Mass.	———, Mass.	*
Smith, George W. L.; A.M.	Surveyor	Troy	N. Y. City	
Ten Eyck, Jas. B.; *φβκ*	Clergyman	Kingston	Walden	72
Todd, John M.	"	Schenectady	Harris Lot, Md.	*
Van Buren, John; *φβκ*	Lawyer	Kingston	Kingston	55
Van Vechten, Samuel	Clergyman	Catskill	Fishkill	82
Waterbury, Daniel; A.M., *φβκ*	"	Malta	Warsaw	40
Whitmore, Zolva	"	Killingsly, Ct.	Becket, Mass.	
Williams, Elhanan W.	Lawyer	Utica	Utica	*
Yates, Henry C.	Merchant	Schenectady	Schenectady	47
		Non-Graduates		
Cole, Almeron H.		Auburn	Albion	59
Cook, Erastus F.		Johnstown		
Cowen, John		N. Y. City		
Hubbell, Horatio	Lawyer	N. Y. City	Philadelphia, Pa.	75
Lesly, David	"	Abbeville, S. C.	Abbeville, S. C.	
Mairs, James, jr.; M.D.		Galway	N. Y. City	
McCurdy, Robert J.		Montgomery		
McDonald, Jacob D. G.		Somerville, N. J.		
McDonald, Perrine		"		
McLaughlan, Alexander		N. Y. City		
Newman, Thomas H.		Philadelphia, Pa.		
Norton, James C.	"	N. Y. City	East Hampton	35
Smiley, Silas		Bloomingburg		*
Smith, George W.	Surveyor.	N. Y. City	N. Y. City	
Van Ness, Wm. C.; *φβκ* Jus. Sup. C't, N. Y.	Lawyer	Claverac	Warren, O.	28
Weidman, Paul; A.M.	Clergyman	Berne	Manheim	62
Wendover, Peter P.		Greenfield	N. Y. City	90
		Honorary		
Chapin, Chester; A.M.				
Day, Jeremiah; D.D. Pres. Yale College				
Flint, Abel; D.D.		Hartford, Ct.		
Hosack, David; M.D., LL.D. Prof. Coll. Phys. and Surg. of N. Y. City		N. Y. City		
McDowell, John; D.D.		Elizabethtown, N. J.		

1819

Graduates, A. B.

Anthony, Theo. V. W.; M.D.		Fishkill	Fishkill	68
Bell, John; A.M., M.D.		Chester, N. H.	Thibodeaux, La.	30
Benton, Lewis	Lawyer	Catskill	N. Y. City	
Bishop, Artemas; A.M.	Clergyman	Oswego	Honolulu, S. I	72
Blakeman, Rufus; M.D.		Monroe, Ct.	Greenfield Hill, Ct.	

Digitized by Google

		Residence at Entrance	*Last Residence*	*Decease*
Breckenridge, Robert J.; D.D., LL.D., *φβκ*		Lexington, Ky.	Danville, Ky.	1871
Brown, Anson; *φβκ*	Lawyer; M. C.	Charlton	Ballston	41
Butler, Orange	Lawyer	Pompey	Lansing	70
Chesnut, John		Camden, S. C.	Camden, S. C.	
Chinn, Joseph W.; *φβκ*	Law.;M.C.	Lancaster Co.,Va.	Richmond, Va.	40
Converse, Augustus L.	Clergyman	Troy	Stateburg, S. C.	60
Cooke, Friend; M.D.		Wallingford, Ct.	Atwater, O.	57
Dodge, Seabried	Civ. Eng.	Pompey	Akron, O.	50
Duane, John B.; A.M.	Lawyer	Schenectady	Schenectady	
Durell, John S. H.	"	Dover, N. H.	Dover, N. H.	
Fink, John W.		Chester		*
Fonda, Christopher; M.D.		Schenectady	Claiborne, Ala.	*
Gansevoort, Rensselaer; A.M., M.D.		Albany	Donaldsville, La.	39
Gibson, Alfred		Fauquier Co., Va.		
Givens, Hiram; *φβκ*		Morganfield, Ky.	Morganfield, Ky.	30
Goodwin, Daniel; *φβκ*		Geneva	Detroit, Mich.	87
Jus. Sup. Ct., Michigan				
Granger, Lyman	Lawyer	Salisbury, Ct.	Rutland, Vt.	40
Halsey, Job F.; D.D.		Newburg	Norristown, Pa.	82
Prof. Marion Coll., Mo.				
Hills, Isaac; *φβκ*	"	Lenox, Mass.	Rochester	
Hubbell, Ferdinand W.	"	N. Y. City	Philadelphia, Pa.	52
Irvine, James; *φβκ*	Clergyman	Cambridge	N. Y. City	35
Prof. Univ. of Ohio				
Loomis, Andrew W.; A.M., *φβκ*	Lawyer	Cooperstown	Pittsburg, Pa.	*
Macomb, Edward D.; A.M.	Sur. U. S. A.	N. Y. City	Point Comfort, Va.	44
Martin, James; D.D., *φβκ*		Argyle	Cannonsburg, Pa.	46
McJimsey, John W.	Clergyman	Pokeepsie	N. Y. City	38
McJimsey, William	"	"	"	82
Metcalf, Orlando W.; A.M.	Lawyer	Cooperstown	Pittsburg, Pa.	50
Miller, Andrew	"	Somerville, N. J.	Somerville, N. J.	*
Olmstead, Jas. M.; D.D., *φβκ*	Clergyman	Stillwater	Philadelphia, Pa.	70
Patten, Moses	Merchant	Londonderry, N.H.	Albany	67
Rose, John N.; *φβκ*	Farmer	Geneva	Jerusalem	70
Sickles, Nicholas O.	Lawyer	Kinderhook	Kingston	45
Simpson, Ahimaaz B.; M.D.		N. Hampton,N.H.	N. Hampton, N. H.	27
Skillman, Jacob T. B.; M.D.		Franklin, N. J.	N. Brunswick, N. J.	64
Smith, Waters, jr., A.M., M.D.		Bergen Co., N. J.	N. Y. City	50
Stewart, David; *φβκ*	"	Baltimore, Md.	Baltimore, Md.	58
Strong, Schuyler; *φβκ*		Bloomingrove		
Tomlinson, Charles H.; *φβκ*	"	Schenectady	Schenectady	56
Torbert, Horatio G.; M.D.		N. Y. City	Camden	69
Van Rensselaer, Ph'p S.; A.M.	"	Bethlehem	Albany	62
Vreedenburgh, William T.		Schenectady	Skaneateles	*
Warner, Nathan; *φβκ*		Canaan	Monticello, Ga	27
Wheeler, Charles		Hancock, N. H.		
Williams, Andrew J.; A.M.	"	Cherry Valley		76
Williams, Grosvenor E.		Hudson	Hudson	19
Wilson, Alvah; *φβκ*	"	Greenfield	Zebulon, Ga.	
Woodruff, Philo D.	"	Charlton,	Columbia, Ga.	
Woodward, Alsop; A.M., *φβκ*	Clergyman	Walkill	Bluffton, S. C.	*
Yates, Edward; A.M.	Lawyer	Schenectady	Schenectady	33
Young, Daniel; A.M., *φβκ*	Clergyman	Walkill	Augusta, Ga.	31
Yvonnet, Francis Y.	Farmer	Troy	Galesville, Ill.	48
		Non-Graduates		
Allen, George W.		Pittsfield, Mass.	St. Louis, Mo.	50
Bayard, James A.	Lawyer	Wilmington, Del.	Wilmington, Del.	80
U. S. Dis.-Att'y, Del.; U. S. Senator, 1851 to '70				
Bissell, Sanford; M.D.		Coventry, Ct.	Coventry, Ct.	21
Brown, Robert C.		Chambersburg,Pa.		19
Burroughs, James		Hudson	Belize, Cal.	54
Clapp, Theodore		E. Hampton,Mass.		

Digitized by Google

		Residence at Entrance	*Last Residence*	*Decease*
Cowen, Thomas		N. Y. City		
Doyle, William Francis		Savannah, Ga.		
Eacker, David	Lawyer	Johnstown	Fort Plain	1840
Hopkins, Tracy F.		Trenton		
Morse, Benjamin H.		Sutton, Mass.		
Nicholas, George W		Geneva		19
North, Linus		Otsego		
Powers, Augustus		Sullivan		
Prevost, William H.	Farmer	Greenville	Greenville	26
Proudfit, Alexander; M.D.		Troy	Troy	*
Schuyler, Stephen; M.D.		Rhinebeck	Rhinebeck	
Spencer, Alexander O.		Albany	Dwight, Ill.	59
Spencer, Theodore	Clergyman	"	Utica	70
Vanderheyden, Samuel D.	Lawyer	Troy	Troy	23
Williamson, Charles				
Wynkoop, Jefferson	Clergyman	N. Y. City	Cuba	

Honorary

Adams, Leonard; A.M.				
Brownell, Thomas C.; D.D.			Hartford, Ct.	
Ep. Bishop of Connecticut; Pres. Trin. College				
Cannon, Jas. Spencer; D.D.			Six Mile Run, N. J.	
De Witt, William R.; DD.				
Shepherd, Samuel; D.D.			Lenox, Mass.	
Wells, John; LL.D.	Lawyer		Cherry Valley	

1820

Graduates, A. B.

Ames, Julius R.; A.M.	Lawyer	Albany	Albany	50
Archer, Cadmus		Petersburg, Va.		
Averill, Horatio	Merchant	Cooperstown	N. Y. City	*
Blatchford, John; D.D., $\phi\beta\kappa$		Lansingburg	St. Louis, Mo.	55
Bronk, Leonard, jr., $\phi\beta\kappa$	Lawyer	Coxsackie	Coxsackie	72
Bull, James D.; A.M.	Farmer	Walkill	Hamptonburg	50
Campbell, Alfred E.; D.D., $\phi\beta\kappa$		Cherry Valley	Castleton,	74
Cor. Sec. Am. and For. Christian Union				
Campbell, Geo.W., A.M., $\phi\beta\kappa$	Clergyman	Winthrop, Me.	Bradford, Mass.	69
Claggett, Albert L.		Georgetown, D. C.		
Collins, Addison		Berkshire		
Cooper, Benjamin F.; A.M.	Lawyer	Utica	Utica	64
Craig, John C.	"	Bloomingrove	N. Y. City	24
Crawford, John S.		Gettysburg, Pa.	Gettysburg, Pa.	76
Crosby, Cyrenius; M.D.		Montgomery	Montgomery.	38
Curtis, George; A.M.	"	Windsor, Vt.	Schenectady	84
Mem. Assembly, N. Y.				
Davis, Charles Daniel; $\phi\beta\kappa$	"	Putney, Vt.	Covington, Ga.	
Tutor Franklin Coll., Ga.				
Denniston, Rob't.; A.M., $\phi\beta\kappa$	"	Bloomingrove	Bloomingrove	67
State Senator; State Comptroller				
Dewey, Chauncey, $\phi\beta\kappa$	Law.; Pres. Bank	Hartwick	Cadiz, O.	80
State Sen., O.				
Dyer, Palmer; A.M.;	Clergyman	Rutland, Vt.	Whitehall	44
Ferry, William M.	"	Granby, Mass.	Grand Rapids, Mich.	60
Flud, John M.		Charleston, S. C.		
Foote, Horatio; D.D., $\phi\beta\kappa$		Burlington	Quincy, Ill.	
Fort, Abraham I.	Farmer	Hoosac	Fort Edward	*
Fullerton, Matthew Lind; $\phi\beta\kappa$	Clergyman	Greencastle, Pa.	Hagerstown, Md.	33
Gansevoort, Henry	Lawyer	Albany	Albany	31
Goodman, Eldad W.	Clergyman	Bolton	Bolton	78
Graham, Van Wyck	Lawyer	Albany	N. Y. City	*
Griswold, Elijah	Teacher	Maryland	——, Cal.	75
Hall, Bayned R.; D.D.		Philadelphia, Pa.	Brooklyn	63

Digitized by Google

		Residence at Entrance	Last Residence	Decease
Hall, Lindsey C.		Nashville, Tenn.		
Hickok, Laurens P.; D.D., LL.D., ΦΒΚ		Danbury, Ct.	Amherst, Mass.	1888
Prof. Auburn Theol. Sem.; Pres. Union College; Author				
Jones, Robert B.		Amelia Co., Va.		
Kane, C. Van S.; A.M. ΦΒΚ	Lawyer	Albany	N. Y. City	54
Kent, William; LL.D., ΦΒΚ		"	"	61
Jus. Sup. C't				
Lewis, Tayler; LL.D.; ΦΒΚ	Professor	Northumberland	Union College	77
Prof. Greek Lang. and Lit., Univ. of City of N. Y.; Author				
Linn, Archibald L.; A.M., ΦΒΚ	Law.; M.C.	Schenectady	Schenectady	57
Mairs, George.; A.M,	Clergyman	Argyle	Argyle	82
Massey, Ebenezer T.		Chester, Md.	H'd of Chester, Md.	
McDonell, Alexander		Glengary, Ont.		*
Millspaugh, Philip; A.M.		Montgomery		*
Naylor, William S.		Romney, Va		
Nims, Theodore	Lawyer	Deerfield, Mass.	N. Y. City	30
Peebles, Hugh S.; M.D.		Troy	———, Ark.	*
Phelps, Francis M.L.		Canandaigua		
Porter, Albert H.; A.M.		Niagara Falls	Niagara Falls	88
Pratt, B. Foster	Clergyman	Canaan	Kalamazoo, Mich.	71
Pryor, Richard	"	Petersburg, Va.	Petersburg Va.	
Rambert, James	Planter	" Ga.	Memphis, Tenn.	41
Sanford, Joseph; A.M., ΦΒΚ	Clergyman	Ballston	Philadelphia, Pa.	31
Scott, John		Geneva		23
Sears, Jacob C.; D.D.		Montgomery	Franklin Park, N.J.	81
Seward, Wm. H.; LL.D., ΦΒΚ	Lawyer	Florida, Or. Co.	Washington, D. C.	72
State Sen.; Gov. N. Y.; U. S. Sen.; Sec. State, U. S.				
Sherman, Isaac; ΦΒΚ		Rupert, Vt.		
Smith, Edward		Charleston, S. C.		
Starkweather, Geo. A.; ΦΒΚ	Law.; M.C.	Preston, Ct.	Milwaukee, Wis	78
Stebbins, George	Clergyman	Goshen	Richview, Ill.	91
Tappan, C. DeWitt	"	Marbletown		
Tracy, William S.		Norwich, Ct.		
Tuthill, Daniel H.; A.M.		Goshen	Goshen	33
Vanderveer, F. H.; D.D.		Somerville, N.J.	Warwick	81
Van Vechten, Jacob T.; A.M.	Lawyer	Albany	Albany	41
Weller, Sidney; A.M.	Clergyman	Montgomery	Halifax, N. C.	*
Wisner, Henry A.; ΦΒΚ	Lawyer	Geneva	Penn Yan	49
Wright, John C.	"	Esperance	Schenectady	62
Yates, Metcalf; ΦΒΚ	"	Albany	Clinton, Ia.	59
Non-Graduates				
Barhydt, John		Schenectady	Jamaica	84
Betts, William; LL.D.	Lawyer	N. Y. City	N. Y. City	
Bloodgood, William	Off. U. S. A	Albany	Nashotah, Wis.	74
Child, Eber	Clergyman	Thetford	Varysburg	48
Codwise, James R.		St. Croix, W. I.		
Cuthbert, George		Beaufort, S. C.		
Denniston, Isaac		Albany	Albany	43
Gillett, John A.		Schenectady		
Hart, Henry	Broker	N. Y. City	N. Y. City	*
Hasbrouck, Jacob J.		Kingston		
Hopkins, James G.	Lawyer	Hopkinton	Ogdensburg	
Huntington, Amos C.		Shaftsbury, Vt.	Union College	20
Jackson, James T.		Brooklyn	N. Y. City	*
Kane, George W.		Schenectady	Detroit, Mich.	25
Leonard, Harvey		Brookfield		
Linn, John Blair		Albany	Plattsburg	*
Lyon, Washington H.		N. Y. City		
Manning, William F.		Bonham, N. J.		
Marselis, Isaac N.; M.D.		Schenectady	Philadelphia, Pa.	75
McChattan, Daniel		Salem		

Digitized by Google

		Residence at Entrance	Last Residence	Decease
Putnam, Caleb		Rome		
Reynolds, Walter		North East	Pine Plains	
Stewart, Charles T.		Albany	Albany	1825
Stewart, Robert S.		Flemington, N. J.		
Van Rensselaer, James J.		Bethlehem		
Wetmore, Abraham		N. Y. City		
Honorary				
Edgar, John; D.D.			Belfast, Ireland	
Macauley, James; A.M.	Clergyman		Glasgow, Scotland	
McCulloch, Thomas; D.D.			Pictou, N. S.	
O'Shanessey, Michael; A.M.	Teacher		Albany	
Rennie, John; A.M.	Clergyman		Glasgow, Scotland	
Truair, Jeremiah; A.M.	"			
Turner, Samuel H.; D.D.			N. Y. City	

1821

Graduates, A. B.

Allen, Theodore	Farmer	Hyde Park	Hyde Park	49
Andrews, Sherlock J.; LL.D.		Wallingford, Ct.	Cleveland, O.	80
Bard, Isaac	Clergyman	Bardstown, Ky.	Greenville, Ky.	78
Barker, Isaac O.	Lawyer	N. Y. City	N. Y. City	66
Barker, Smith	"	White Plains	"	72
Bartles, Charles	"	N.Germant'n, N. J.	Flemington, N. J.	83
Beardslee, Augustus; $\phi\beta\kappa$	"	Manheim	Little Falls	73
Berdan, David		N. Y. City		27
Boyden, Nathaniel	Jus. Sup. C't, N. C.	Conway, Mass.	Salisbury, N. C.	73
Bynum, Jesse A.	Law.; M. C.	Alexandria, La.	Alexandria, La.	68
Callender, Charles; $\phi\beta\kappa$	Merchant	Greenville	Cambridge, Mass.	59
Colden, Thomas; M.D.		Coldenham	Coldenham	46
Crosby, Elijah H.; M.D.		Thompson, Ct.	Davenport, Ia.	67
Cruikshank, William	Clergyman	Salem	Cornwall	54
Curtis, Edw'd; A.M., $\phi\beta\kappa$	Lawyer	Windsor, Vt.	N. Y. City	56
Mem. Legislature				
Denniston, Goldsmith; A.M.	"	New Windsor	Prattsburg	*
Eldridge, Darwin B.; $\phi\beta\kappa$	"	Troy	Pokeepsie	
Ely, Jonathan; A.M.		L. Meadow, Mass.		
Foote, Jos. I.; D.D., $\phi\beta\kappa$	President	Hartland, Ct.	Wash. Coll., Ky.	40
Giles, George W.; A.M.		N. Y. City	N. Y. City	
Gray, Hiram; LL.D., $\phi\beta\kappa$		Salem	Elmira	90
Judge C't Appeals				
Hardenbergh, James B.; D.D., $\phi\beta\kappa$		Rochester, Uls. Co.	N. Y. City	70
Hoag, Samuel W.	Farmer	Chatham	Nassau	65
Hotchkin, John; A.M., $\phi\beta\kappa$	Clergyman	Richmond, Mass.	Lenox, Mass.	62
Howell, Orson V.; $\phi\beta\kappa$	Lawyer	Durham	Nashville, Tenn.	*
Humphrey, Correl; A.M., M.D.		Albany	Albany	34
Joslin, Benj. F.; M.D., LL.D., $\phi\beta\kappa$	Prof. U.C.	Hoosac	N. Y. City	61
Kimball, Elijah H.; A.M., $\phi\beta\kappa$	Lawyer	Plainfield, N. H.	"	83
Lee, John A. E.		Richmond, Va.		88
Lockwood, Dan'l; A.M., $\phi\beta\kappa$	"	Newburg	Buffalo	
Lytle, John S.	U. S. A	Cincinnati, O.		
Manning, Samuel; $\phi\beta\kappa$	Clergyman	Schoharie	Chenango Falls	43
Marshall, James M; $\phi\beta\kappa$	Lawyer	Frederick Co., Va.	Winchester, Va.	
Messler, Abraham; D.D.		N. Germant'n, N. J.	Somersville, N. J.	82
Miller, Rodney A.; D.D.		Troy	Troy	76
Moore, John M.	Clergyman	Johnstown	Johnstown	24
Myers, Joseph	"	Waterford	Liverpool	60
Nevin, John W.; D.D., LL.D., $\phi\beta\kappa$		Franklin Co., Pa.	Lancaster, Pa.	86
Prof. West Theo. Sem., Pa.; Pres. F. and M. Coll., Pa.				
Nicholas, Robt. C.; A.M., $\phi\beta\kappa$	Farmer	Geneva	Geneva	*

Digitized by Google

		Residence at Entrance	*Last Residence*	*Decease*
Noyes, James	Clergyman	Wallingford, Ct.	Haddam, Ct.	1869
Philpot, John	Lawyer	Baltimore, Md.	Baltimore, Md.	
Proudfit, John W.; D.D.	Prof. Theol.	Salem	N. Brunswick, N. J.	70
Rathbone, Edward B.		N. Y. City	N. Y. City	33
Riddle, John Stuart; $\phi\beta\kappa$	Lawyer	Chambersburg, Pa.	Meadville, Pa.	
Rose, Henry	Farmer	Geneva	Jerusalem, Yates Co.	
Ruggles, Philo T.	Lawyer	Poughkeepsie	N. Y. City	94
Sanford, Mitchell; A.M., $\phi\beta\kappa$	"	Greenville	"	61
Searle, Jeremiah; A.M.	Clergyman	Topsfield, Mass.	Woodburn	61
Smith, Richard	"	Charles Co., Md.	Pittsburg, Pa.	70
Stearns, John		Ashburnham, Mass.		29
Strong, Henry K.; $\phi\beta\kappa$	Lawyer	Pittsfield, Mass.	Alexandria, Va.	
Thompson, John B.	Clergyman	Albany	Flemington, N. J.	
Tompkins, J. Warren	Lawyer	White Plains	White Plains	74
Van Rensselaer, Bernard S.		Albany	Albany	79
Dep'y Surveyor-General				
Van Rensselaer, Corn's G.; A.M.		Greenbush	"	71
Verplanck, Wm. W.; A.M., M.D.		Fishkill	Fishkill	71
Webb, Nathaniel	Editor	Walkill	Goshen	
Webster, Alex. H.; $\phi\beta\kappa$	Clergyman	Hebron	Washington, Ga.	27
Tutor, Univ. of Georgia				
Wheelan, Joseph V.; A.M.	Lawyer	Montgomery	Montgomery	
Whiting, Marshall; A.M.	Clergyman	Chester, Vt.	Astoria	*
Whiting, William B.	Lawyer	Lenox, Mass.	Corning	
Williams, James C.; $\phi\beta\kappa$		Carlisle, Pa.		23
Winslow, Edward L.		Fayetteville, N. C.	Fayetteville, N. C.	*
Yates, John A.; D.D., $\phi\beta\kappa$	Professor	Schenectady	Union College	49
Young, John	Clergyman	Springfield	Vincennes, Ind.	22
Yvonnet, James L.; A.M.	"	Troy	Troy	24
Non-Graduates				
Bradley, John		Wilmington, N. C.		
Butler, George	Lawyer	Troy	Troy	31
Carswell, Samuel K.		Philadelphia, Pa.		
Donaldson, James	Merchant	Fayetteville, N. C.	N. Y. City	
English, Alfred		Camden, S. C.		
Freeman, Jacob R.		Bertre Co., S. C.		
Gardner, James Y.		Princetown		21
Isham, Warren	Clergyman	Wilbraham, Mass.	Detroit, Mich.	
Kilgour, Alexander	Lawyer	Charlotte Hall, Md.	Rockville, Md.	
Kinney, Henry S.		Troy		
Livingston, Allen	"	Livingston	Livingston	27
Mayer, John B.		Lancaster, Pa.		
Mickles, Lovell G.		Onondaga		
Poe, William C.		Greencastle, Pa.		*
Ramsey, James		Ligonier, Pa.		
Scott, Alexander		Georgetown, D. C.		
Smith, Thomas; $\phi\beta\kappa$	"	Westford	Albany	62
Taylor, William E.		Canajoharie		
Van Lear, Joseph		Williamsport, Md.		
Van Ness, Edward P.		Kinderhook		
Vick, Gray		Warren, Miss.		
Honorary				
Butler, Benjamin F.; A.M.	Lawyer		Albany	
Chester, John; D.D.			"	
De Witt, John; D.D.	Clergyman		Catskill	
Eddy, Chauncey; A.B.	"			
Olderson, Thomas H.; D.D.			Barbadoes, W. I.	
Shaw, Joseph; LL.D.	Professor		Albany	
Winchell, Abraham; A.M.	Lawyer			

Digitized by Google

1822

		Residence at Entrance	Last Residence	Decease
Graduates, A. B.				
Allison, John		Petersburg, Va.	Petersburg, Va.	1822
Avery, Benjamin F.	Man'f'r	Aurora	Louisville, Ky.	55
Beattie, William D.; A.M.	Teacher	Schenectady	Brooklyn	61
Beekman, Jacob T. B.; A.M.	Clergyman	Princeton, N. J.	Middletown, N. J.	75
Benedict, Russell	Merchant	Danbury, Ct.	N. Y. City	80
Billings, Danforth	Clergyman	Cambridge	Cambridge	24
Billups, John	Lawyer	Oglethorpe Co., Ga.,	Athens, Ga.	
Bond, Lewis	Clergyman	Elizabethtown, N. J.	Plainfield, N. J.	85
Boyd, James R.; D.D.		Albany	Geneva	90
Burt, Joel W.	"	W. Hampton, Mass.		
Cannon, Frederic E.; D.D.		Amherst, Mass.	"	
Clapp, Erastus	"	E. Hampton, Mass	E. Hampton, Mass.	
Clark, Edward S.	Merchant	Albany	N. Y. City	
Clayton, Joshua A.	Clergyman	Florida, Mont. Co.	Detroit, Mich.	73
Codwise, George W.	Med. Dir., U. S. N.	St. Croix, W. I.	Wel'sl'y Hills, Mass.	84
Coe, Elijah L.	Tutor	Durham, Ct.	Amherst College	34
Colvard, Robert; A.M.	Lawyer	Rensselaerville	Rensselaerville	41
Cornelison, John M.; A.M., M.D.		Bergen, N. J.	Bergen, N. J.	75
Crosby, Alex. H.; A.M.	Clergyman	Somers	Yonkers	30
Davis, Edward; D.D., *φβκ*		Pokeepsie	Ballston Centre	63
Tutor, U. C.				
Decker, John; A.M., *φβκ*	"	Bloomingrove	Annapolis, Md.	57
Dinsmore, Andrew; A.M.	Teacher	York, Pa.	York, Pa.	
Easton, William; D.D.		Argyle	Smyrna, Pa.	79
Eisenlord, John, A.M.	Clergyman	Palatine	Fort Plain	
Ellsworth, Judiah; A. M., *φβκ*	Lawyer	Saratoga	Luzerne	82
Mas. in Chancery; Mem. Assem.				
Fuller, Samuel; D.D., *φβκ*		Rensselaerville	Middletown, Ct.	95
Prof. Berkeley Theol. Seminary.				
Gansevoort, Ten Eyck; M.D., *φβκ*		Albany	Bath	
Gardner, Benjamin F.; *φβκ*		Greenfield		
Goertner, I. Peter; A.M.	Clergyman	Canajoharie		*
Graves, Henry		Russia		
Green, Henry K.; A.M.	"	N. Bedford, Mass.	Richboro, Pa.	*
Halsey, Abram Oothout	"	Newburg	Newton, Pa.	67
Hard, Gideon; A.M., *φβκ*	Lawyer	Arlington, Vt.	Albion	*
Hasbrouck, William C.; A.M.	"	Shawangunk	Newburg	70
Holmes, Edwin; A.M., *φβκ*	Clergyman	Salisbury, Ct.	Hudson	*
Houck, Jacob, Jr.; A.M.	Lawyer	Florida, Mont. Co.	Schoharie C. H.	57
Hyde, Lucius; A.M., M.D.		Rensselaerville	Brooklyn	62
Keith, Calvin J.		Barre, Vt.	Montpelier, Vt.	53
Keteltas, Eugene	"	N. Y. City	Newport	76
Kimberly, Edmund S.; M.D.		Troy	Chicago, Ill.	74
Livingston, Jas. B.; A.M., M.D.		Pokeepsie	Pokeepsie	37
Lusk, William; *φβκ*	Clergyman	Canaan	Reedsburg, Wis.	79
Magoffin, Joseph	Lawyer	Schenectady	N. Y. City	
Magraw, James C.	Clergyman	W. Nottingham, Md.		
Mann, David	Lawyer	Milton	Westfield	*
Marvin, Grant B.		Chester, Orange Co.	Bloomingrove	81
McNaughton, Findlay W.	Clergyman	Argyle	Talley Cavey, Pa.	
Morris, Robert K.		N. Y. City	N. Y. City	33
Mumford, Sam'l Jones; A.M.	Lawyer	Schenectady	"	50
Nott, Stephen T.; A.M.	Clergyman	Franklin, Ct.	Franklin, Ct.	28
Painter, Joseph; D.D., *φβκ*		Solebury, Pa.	Kittanning, Pa.	73
Rapelje, William E.	Farmer	Fishkill	Fishkill	33
Romeyn, Theodore F.; A.M.	Lawyer	Half Moon	Oswego	33
Sanders, John	"	Glenville	Schenectady	83
County Judge.				

Digitized by Google

		Residence at Entrance	Last Residence	Decease
Savage, John A. ; D.D., *φβκ*		Salem	Waukesha, Wis.	1864
Smith, Carlos ; A.M., *φβκ*	Clergyman	Hebron	Akron, O.	
Spencer, Ichabod S. ; D.D., *φβκ*		Rupert, Vt.	Brooklyn	54
Spraker, David ; A.M.	Lawyer	Palatine	Canajoharie	73
Stebbins, Cyrus M. ; A.M., *φβκ*	"	Hudson	Hudson	38
Thompson, George	M'Tr	Milton	Ballston	71
Tileston, Wales	Clergyman	Williamsb'rg, Mass.	Galesburg, Ill.	50
Tucker, Henry S. L.		Bolton, Ct.		51
Van Kleek, R'd D. ; D.D., *φβκ*		Pokeepsie	Jersey City, N. J.	70
Van Vechten, Douw ; *φβκ*	Lawyer	Cambridge	Troy	38
Viele, Philip		Hoosac		
Vredenburgh, John		Schenectady		
Watson, Malbone	"	Rensselaerville	Catskill	57
Webster, H. ; A.M.	"	Albany	N. Y. City	46
White, Albert S. ; A.M.	"	Bloomingrove	Stockwell, Ind.	64
U. S. Senator, Ind.				
White, Joseph, A.M.	"	Cherry Valley	Westfield	40
White, Samuel P. ; M.D.		Hudson	N. Y. City	67
Whiting, John C.	"	Gt. Barringt'n, Mass.	"	34
Whyte, Archibald	Planter	Argyle	Steel Creek, S. C.	65
Wood, James ; D.D., *φβκ*		Greenfield	Hightstown, N. J.	67
Pres. Hanover Coll., Ind. ; Author.				
Yates, Andrew J. ; A.M., *φβκ*	Lawyer	Schenectady	San Jose, Cal.	56
Non-Graduates				
Bailey, Samuel		Brattleboro, Vt.		
Barker, Robert	Engineer	N. Y. City	N. Y. City	
Bird, Clarence	Lawyer	Troy	Troy	28
Burr, Peletiah W.		Farmington, Ct		
Bynum, Jeptha		Alexandria, La.	Alexandria, La.	25
Cole, Myron		Schenectady		*
Jacobs, Cyrus S.	Clergyman	Lancaster, Pa.	W.Whiteland, Pa.	37
King, Phineas P.		Shelter Island		
Lee, Thomas R.	Lawyer	Yorktown, N. Y.	Croton Falls	*
Livingston, John A.	"	Pokeepsie	Charleston, S. C.	
Oakley, Robert W.		"	Pokeepsie	32
Parish, Hiram	Farmer	Salem	Jackson	
Radcliffe, Edward	Lawyer	Rhinebeck	N. Y. City	45
Stiles, Richard	"	Savannah, Ga.	Morristown, N. J.	77
Thompson, John M.		New London, Conn.		
Tremain, Charles P.		Livingston		34
Honorary				
Feltus, Henry James ; D.D.			N. Y. City	
Holiday, Thomas ; A.M.	Clergyman		New Scotland	
Howell, Nathaniel W. ; LL.D.	Lawyer	Canandaigua		
Lacey, William B. ; D.D.			Albany	
Macauley, Thos. ; D.D., LL.D.				
Sargeant, John ; LL.D.	Lawyer		Philadelphia, Pa.	
Sparks, Edward ; A.M.	Professor		Annapolis, Md	
Taylor, B. C. ; A.M.	Clergyman			
Woodhull, Selah S. ; D.D.			N. Y. City	

1823

Graduates, A. B.

Abeel, Gustavus ; D.D., *φβκ*			Newark, N. J.	
Alden, Hiram O.		Claremont, N. H.		
Allen, David O. ; D.D.		Princeton, Mass.	Lowell, Mass.	63
Ambler, Isaac ; *φβκ*		Bedford		24
Bigelow, Robert	Lawyer	Norfolk, Ct.	———, Ala.	
Bishop, Isaac W. ; *φβκ*	"	Granville	Granville	61
State Senator				
Bosworth, Benjamin F.		Greenfield	N. Y. City	

Digitized by Google

		Residence at Entrance	*Last Residence*	*Decease*
Brewster, David P.	Lawyer	Cairo	Oswego	1876
Cannon, Elias B.; A.M.	"	Six Mile Run, Pa.	Six Mile Run, Pa.	
Greek Oration				
Clapp, Sylvester		Bennington		
Clark, Gardner K.	Clergyman	Bradford, Vt.	Saratoga, Minn.	70
Clark, John A.; D.D., *φβκ*		Manlius	Philadelphia, Pa.	43
Crawford, James H.	Farmer	Montgomery	Crawford	
De Graff, Jesse D.; A.M.	"	Schenectady	Fonda	68
Drake, Thomas M.; M.D., *φβκ*	Lawyer	New Scotland	Cincinnati, O.	59
Prof. Wesleyan Univ.; Prof. Ohio University				
Dutcher, Salem; A.M.	Lawyer	Albany	N. Y. City	44
Ellis, Chesselden; *φβκ*	Law.; M. C.	New Fane, Vt.	"	54
Elmore, David W.	Clergyman	Nassau	Fayville, Ill.	55
Fitch, James D.; A.M., M.D.		N. Y. City	N. Y. City	81
Freligh, John Varick	Lawyer	Montgomery	Glasgow City, Ill.	68
Garretson, John; D.D.		Six Mile Run, N. J.	N. Brunswick, N. J.	75
Latin Oration				
Goodrich, Hiram, P.; *φβκ*	Professor	Richmond, Mass.	Carondelet, Mo.	59
Prof. Theol. Union Sem., Va.				
Green, James W.	Lawyer	Madison, Ga.	Hinds Co., Miss.	37
Hatfield, Henry P.		Elizabethtown, N. J.		
Hayes, Harvey H.; D.D., *φβκ*		Granby, Ct.	Bentonsport, Ia.	67
Hitchcock, Levinus F.; *φβκ*	"	Westerlo	Greenville	38
Hubbard, Hopson M.; M.D.		Oglethorpe Co., Ga.	New Orleans, La.	*
Ives, Oliver		Lee, Mass.	Lee, Mass.	23
Johns, Henry V. D.; D.D.		New Castle, Del.	Baltimore, Md.	59
Latin Oration				
Johnson, Charles F.; D.D., *φβκ*		Stratford, Ct.	Dorchester, Mass.	82
Prof. Eng. Lit., Trinity Coll., Hartford				
Lott, John A.; LL.D., *φβκ*		Flatbush	Flatbush	78
State Sen.; Jus. Sup. C't; Judge C't Appeals				
Lovejoy, Ezekiel; A.M., M.D.		Stratford, Ct.	Owego	72
Lyon, Hervey; *φβκ*	Clergyman	Montgomery	Strongsville, O.	53
Matlack, Robert K.	Lawyer	Woodbury, N. J.	Woodbury, N. J.	
Miller, Jonathan D.	"	Somerville, N. J.	N. Y. City	*
Moffat, Hector	Clergyman	Bloomingrove		29
Moyston, William A.	Schenectady	Wheeling, Va.		
Nolan, Philip		Baton Rouge, La.	New Orleans, La.	25
Nott, Benjamin; A.M.		Schenectady	Albany	81
Judge C't Com. Pleas				
Nott, John; D.D., *φβκ*	Professor	"	Fonda	78
As't Prof. Belles Lettres, U. C.				
Pierson, Joseph	Clergyman	Richmond, Mass.,	Washington, N. C.	26
Riggs, Edward S.		Newark, N. J.	Newark, N. J.	*
Richards, Joseph W.; M.D.		White Creek	Troy	
Rose, William R.		Westmoreland, Va.		*
Rowley, John; A.M.	Lawyer	Claverac	Claverac	68
Rundle, Henry A.; A.M.	"	Peekskill		*
Russell, Rensselaer W.		Cooperstown	Cooperstown	25
Sims, Alexander D.	Planter	Brunswick Co., Va.	Darl'gton C.H., S.C.	*
Spencer, Lucien; M.D., *φβκ*		Waterbury, Ct.	Bethany, Ct.	44
Stone, Gregory D.; *φβκ*		Grafton, Mass.		
Stone, John S.; D.D., *φβκ*		W. Stockb'ge, Mass.	Cambridge, Mass.	82
Stuart, John D.	Teacher	Waterford		
Thompson, Horatio; D.D.		Jackson	Timber Ridge, Va.	82
Towne, Abner	Clergyman	Belchertown, Mass.	Litchfield, Ct.	26
Van Wagenen, John H.	"	Rochester, Ulst. Co.	Kingston	44
Walton, Edward H.; A.M.	Off. U. S. Treas.	Schenectady	N. Y. City.	58
Watkins, John D.	Planter	Petersburg, Ga.	Macon, Ga.	71
Westfall, Benjamin	Clergyman	Claverac	Stone Arabia	44
White, George; *φβκ*	Lawyer	Windham	N. Y. City	79
Willing, Thomas M.		Philadelphia, Pa.	Philadelphia, Pa.	50
Young, George H.; *φβκ*	"	Lexington, Ga.	Waverly, Miss.	80
Zabriskie, John B.; M.D., *φβκ*		Hillsboro, N. J.	Flatbush	48

Digitized by Google

		Residence at Entrance	Last Residence	Decease
Non-Graduates				
Archer, Napoleon		Mount Pleasant, Va.		
Beale, James		Richmond, Va.		
Brown, Matthew	Merchant	Rochester	Toledo, O.	
Esselstyn, Charles	Lawyer	Claverac	Hudson	1868
Foote, George	Clergyman	Hartland, Ct.	Odessa, Del.	67
Haxton, Washington M.		Athens		
Hay, William		Cambridge	Cambridge	23
Jones, Clement F.; D.D.		N. Y. City	Glenn Springs, S.C.	77
Labagh, Isaac P.	"	Harlington, N. J.	Fairfield, Ia.	(o)
Lamb, Anthony		Albany	Saratoga	
McWhorter, John		N. Y. City		
Rutger, Nicholas S.		Livingston	Livingston	25
Smith, Edwin		Schaghticoke		
Honorary				
Burrit, William H.; A.M.			Columbia, Ga.	
Dwight, Maurice W.; A.M.	Clergyman			
Hazard, Charles; A.B.	Merchant		Utica	
Holmes, Samuel L.; A.M.				
McMurray, William; D.D.			N. Y. City	
Murphy, James; A.M.	Clergyman		Glenville	
Root, Erastus; A.M.	Lawyer		Delhi	
State Senator; Lt.-Governor, N. Y.				
Taylor, Nathaniel W.; D.D	Professor		Yale College	
Wainwright, Jonathan M.; D.D.			N. Y. City	
Ep. Bishop of New York.				

1824

Graduates, A. B.

Alexander, Stephen; LL.D., *ΦΒΚ*	Professor	Schenectady	College of N. J.	83
Arms, Clifford S.; *ΦΒΚ*	Clergyman	Canaan	Ridgebury	63
Bacon, Nathaniel; *ΦΒΚ*	Lawyer	Ballston	Niles, Mich.	(o)
Barrett, Gerrish; A.M.	Clergyman	Springfield	Springfield	57
Beach, Edwards A.	"	New Lebanon	Granville, O.	
Bentley, Charles; A.M.	"	Tyringham, Mass.	Berlin, Ct.	(o)
Berger, Jacob; A.M.	"	Westerlo	Mellenville	42
Boice, John P.	Lawyer	Blanford, Mass.	Henry, Ill.	73
Butler, David B.		Savannah, Ga.		
Chittenden, Alanson B.; A.M.	Clergyman	Durham	Schenectady	53
Coryel, William W.		Elizabethtown, N.J.		
Crittenden, Alonzo; Ph. D., *ΦΒΚ*		Richmond, Mass.	Brooklyn	83
Prin. Albany Female Academy; Prin. Packer Collegiate Institute, Brooklyn				
Curtis, John W.; A.M. *ΦΒΚ*	Clergyman	Troy	N. Y. City	35
Dana, Alexander H.; *ΦΒΚ*	Lawyer	Owego	"	87
Dauchy, Charles	Merchant	Troy	Troy	
Davis, Henry L.	Farmer	Waterford	Moreau Station	80
Demarest, William	Clergyman	Tappan	Albany	74
Dodge, Perley; A.M.	Lawyer	New Boston, N. H.	Amherst, N. H.	88
Duane, W. N.; A.M., M.D		Schenectady	Schenectady	71
Ford, John W.; A.M., *ΦΒΚ*	"	Albany	Albany	
Greek Oration				
Fuller, Elijah L.	Farmer		Plainfield, Ct.	*
Fuller, Richard; A.M., M.D.		Schenectady	Schenectady	37
Goodyear, Charles	Lawyer	Cobleskill	Charlottesville, Va.	76
Mem. Cong., N. Y.				
Grant, David B.	"	Charlton	Sarepta, Miss.	*
Haff, Herman; A.M.	Clergyman	Nassau		

Digitized by Google

		Residence at Entrance	Last Residence	Decease
Hall, Joseph A.				1844
Hamilton, Alfred W.		Hancock Co., Ga.	Hancock Co., Ga.	25
Hamlin, Lorenzo F		Austerlitz		
Harris, Ira; LL.D., $\phi\beta\kappa$		Preble	Albany	75
Jus. Sup. Ct.; U. S. Sen.; Prof. Albany Law School; Acting Pres. U. C.				
Herbert, William M.; M.D.	Teacher	Bloomingdale	Chittenango	27
Howard, George W.		New Berne, N. C.		
Howard, James W.		"		*
Howell, Charles B.		Bloomingrove		*
Howland, Freeman	Clergyman	Bedford, Mass.		82
Huntington, Truman C.		Shaftsbury, Vt.	Abington, Mass.	
Huxford, Merehant W.; A.M., M.D.		Conway, Mass.	Fort Wayne, Ind.	77
Jenkins, Charles J.; LL.D., $\phi\beta\kappa$		Dansville, Ga	Summerville, Ga.	83
Chief Justice; Governor				
Knapp, Thomas L.; $\phi\beta\kappa$		New Berlin	Pittsburg, Pa.	50
Lauderdale, Walter E.; A.M., M.D.		Cambridge	Geneseo	
Lyon, Aaron W.; A.M	"	Elizab'th tw'n, N.J.	Batesville, Ark	
Marsh, Daniel H.; $\phi\beta\kappa$	Lawyer	Duanesburg	Oswego	76
Marshall, Henry; $\phi\beta\kappa$	Planter	Society Hill, S.C.	Red River, La.	
Mason, Cyrus; D.D.		Pittsfield, Mass.	Pokeepsie	65
Prof. University of City of N. Y.				
McCrea, John B.	Lawyer	Ballston	Cleveland, O.	
McLaren, Malcolm N.; D.D., $\phi\beta\kappa$		Cambridge	Auburn	81
Miller, Adam; A.M	Clergyman	Canajoharie	Harford, Pa.	81
Moody, Lowman A.	Man'f'r	Granby, Mass.	Chicopee, Mass.	
Morris, William L.	Lawyer	Claverac	N. Y. City	64
Mumford, George H.	"	Cayuga	Rochester	71
Packard, Abel; M.D.		Cummington, Mass.	Cummington, Mass.	30
Park, David N.; A.M.	Farmer	Stanfordville	Stanfordville	81
Porter, Samuel A.	Lawyer	Skaneateles	N. Y. City	40
Proudfit, James Owen; A.M.	Merchant	Salem	"	*
Punderson, Ephraim	Clergyman	Red Hook	Cleveland, Ohio	80
Reid, David		Augusta, Ga.	Rochester	
Ruger, William; A.M.	Lawyer	Cherry Valley	Watertown	43
Sanford, Edward; A.M.	"	N. Y. City	N. Y. City.	76
Sandford, Lewis H.; LL. D.	"	Ovid	"	52
Schaeffer, Samuel	Clergyman	Philadelphia, Pa.	Scranton, Pa.	79
Schermerhorn, Jacob M.; A.M.	Lawyer	Schenectady	Homer	90
Seymour, Ebenezer; A.M., $\phi\beta\kappa$	Clergyman	Stillwater	Bloomfield, N. J	79
Prin. Bloomfield Inst.; Dealer in Mineral Collections.				
Shepherd, George; D.D.		Plainfield, Ct.	Bangor, Me.	68
Shepherd, Henry	Lawyer	Salem	Argyle	*
Shook, George	Clergyman	Red Hook		*
Smith, Sidney		Hudson		29
Spencer, Orson; A.M., $\phi\beta\kappa$	Mormon Elder	W.Stockb'e, Mass.	Salt Lake City, Utah	
Steele, Joseph; A.M., $\phi\beta\kappa$	Clergyman	Johnstown	Middlebury, Vt.	72
Latin Oration				
Sutherland, Josiah; LL.D., $\phi\beta\kappa$		Stanford, Dutch Co.	N. Y. City	
Jus. Sup. Ct.; M. C.				
Topping, Edward		Schenectady		*
Tracy, Cornelius L.; $\phi\beta\kappa$	Lawyer	Lansingburg	Troy	
Tracy, William; LL.D., $\phi\beta\kappa$	"	Whitestown	N. Y. City.	81
Van Dyck, Leonard B.; $\phi\beta\kappa$	Clergyman	Coxsackie	Coxsackie	77
Van Valkenbergh, Daniel	"	Manheim	Taberg	64
Walls, John W.; M.D.		Galway	W. Milton	71
White, Henry; D.D., $\phi\beta\kappa$		Cairo	N. Y. City	50
Prof. Theol., Union Seminary.				
Whiting, Geo. B.; A.M., $\phi\beta\kappa$	Clergyman	Canaan	Beyrout, Syria	55
Wilson, Russell		Blanford, Mass		
Wood, Bradford R.; LL.D., $\phi\beta\kappa$		Fairfield, Ct.	Albany	89
M. C., N. Y.; Jus. Sup. Ct. N. Y.; U. S. Minister to Denmark.				
Wood, Jeremiah; A.M., $\phi\beta\kappa$	Clergyman	Greenfield	Mayfield	76
Non-Graduates				
Cooper, Goldsboro	Lawyer	Cooperstown	Cooperstown	*

Digitized by Google

		Residence at Entrance	Last Residence	Decease
Goodhue, Wells		Brattleboro, Vt.		
Jenkins, John E.		Louisville, Ga.		
Kingsley, Abner		Chesterfield, Mass.	Union College	1823
Ladd, Beaufort	Clergyman	Franklin, Ct.	Victory	77
Lee, Robert P.; D.D.		Yorktown	Fishkill	58
Lintot, William B.		Natchez, Miss.		
Ralston, Henry		Philadelphia, Pa.	Philadelphia, Pa.	*
Sibley, Ebenezer S.		Detroit, Mich		*
Swart, Peter S.		Schoharie		
Thompson, Charles J.		Goshen, Ct.	Goshen, Ct.	23

Honorary

Bolles, Lucius, D.D.			Salem, Mass.	
Clark, William S.; A.M.	Clergyman		N. Y. City	
Griscom, John; LL.D.	Professor		"	
Hazelius, Ernst L.; D.D.	"		Hartwick	
Leonard, Lewis; A.M.	Clergyman		Albany	
Luckey, Samuel; A.M.	"		New Haven, Ct.	
Prentiss, Samuel; A.M.	"		Athens	
Rafferty, William; D.D.	President		St. John's Coll., Md.	
Vanderpoel, Aaron; A.B. Judge Super. Ct., N. Y. City			Kinderhook.	

1825

Graduates, A. B.

Alexander, Alexander S.	Lawyer	Galway	Rochester	37
Anderson, John Wayne	Planter	Savannah, Ga.	Savannah, Ga.	61
Bartlett, Charles; $\phi\beta\kappa$	Teacher	Charlton	Pokeepsie	57
Bayard, Edward; M.D.	Law.; Phys.	Wilmington, Del.	N. Y. City	89
Brobston, William	Clergyman	Philadelphia, Pa.	Chicago, Ill.	85
Burnet, William		Cincinnati, O.	Atlanta, Ga.	
Calhoun, Philo; A.M., $\phi\beta\kappa$ Prof. Washington Coll., Ct.	"	Greenville	Jefferson, Tex.	72
Campbell, George L.	N. Y. City			
Campbell, Geo. W.; A.M., $\phi\beta\kappa$	Man'f'r	Pittsfield, Mass.	Pittsfield, Mass.	80
Candee, Isaac N.; D.D., $\phi\beta\kappa$		Galway	Richview, Ill.	74
Clarke, Thomas J.		Malta		
Conant, Cyrus W.	Clergyman	Paxton, Mass.		
Cornelison, William H.		Bergen, N. J.		*
Dickinson, Chas.; A.M., M.D.,		N. Y. City	N. Y. City	
Dickson, Samuel; M.D.,		New Scotland	New Scotland	58
Dutcher, Charles B.	Lawyer	Salisbury, Ct.	Bridgeport, Ct.	
Farnsworth, Marshall L.	Clergyman	Madison	Danby	38
Farrington, Thomas; $\phi\beta\kappa$ State Treasurer.	Lawyer	Delhi	Owego	72
Furman, Edward	Clergyman	N. Y. City		
Gale, Leonard D., M.D.,	Scientist	Westboro, Mass	Washington, D. C.	83
Garrison, Aaron; $\phi\beta\kappa$	Clergyman	Schodac,	W. Bloomfield	35
Gildersleeve, Geo. P.; M.D., $\phi\beta\kappa$		Hempstead	Hempstead	*
Goodrich, Ch'ncey E.; A.M., $\phi\beta\kappa$	"	Troy	Utica	64
Gray, Joseph John; $\phi\beta\kappa$	"	Northampton N.C.	Greenfield, Ill.	88
Hilton, Robert J.; A.M., $\phi\beta\kappa$	Lawyer	New Scotland	Albany	71
Holiday, Alexander	Teacher	"	——, Mich.	
Holiday, Solomon F.	Clergyman	"	——, Mo.	
Hyde, Harvey	Lawyer	Rensselaerville	Rensselaerville	30
Lape, Thomas; A.M.	Clergyman	Greenbush	Athens,	79
Lusk, Franklin	Lawyer	Canaan	Montrose, Pa.	53
Lusk, John K.		Coxsackie	Coxsackie	26
Mann, Francis N.; A.M. Judge Com. Pleas.; Mayor of Troy	"	Milton	Troy	80
Markoe, James	Lawyer	Philadelphia, Pa.	Philadelphia, Pa.	76
Mason, Eilbeck; A.M., $\phi\beta\kappa$	"	District Columbia.	Tensas Parish, La.	62

Digitized by Google

		Residence at Entrance	Last Residence	Decease
McCall, Alexander; A.M. $\phi\beta\kappa$	Editor	Hebron	Troy	1879
McGeoch, James; $\phi\beta\kappa$	Clergyman	Jackson	Bloomington, Ill.	33
McLaren, John F.; D.D.		Cambridge,	Princeton, N. J.	83
Norman, Edward; M.D.		Hudson	W. Adams, Mass.	74
Pardee, Isaac; A.M.	"	Colesville	N. Y. City.	57
Parker, Amasa J.; LL.D., $\phi\beta\kappa$		Hudson	Albany	93
Mem. Assem.; Regent State Univ. N. Y.; M. C.; Jus. Sup. C't; Mem. N. Y. Constitutional Convention, 1867; Com'r Revision of N. Y. Statutes				
Phillips, Alexander H.	Lawyer	Florida, Mont. Co.	Victoria, Tex.	
Potts, George M.		Frederickst'n, Md.	Frederick, Md.	
Pratt, Ethan	Clergyman	Durham	Bainbridge	50
Quaw, James E.; A.M.	"	Salem	——, Wis.	44
Reid, William W.; M.D., $\phi\beta\kappa$		Argyle	Rochester	*
Russ, John H.; A.M.	"	Hinsdale, Mass.	Ewington, Ill.	
Scott, John	Planter	Cahawba, Ga.	Montgomery, Ga.	37
Skinker, Thomas S.; A.M., $\phi\beta\kappa$	"	Morrisville, Va.	St. Louis, Mo.	87
Stevenson, James M.; A.M. $\phi\beta\kappa$	Lawyer	Cambridge	Troy	50
Sturges, Daniel D.; $\phi\beta\kappa$		Hartford, Ga.		
Tallmadge, George C.; A.M.		Poughkeepsie	N. Y. City	32
Tappan, Henry P.; D.D., LL.D., $\phi\beta\kappa$		Marbletown	Vevay, Switzerland	81
Prof. Univ. of N. Y. City; Pres. Mich. Univ.; Cor. Mem. Inst. of France; Author				
Taylor, Oliver A.; A.M., $\phi\beta\kappa$	Clergyman	Meadville, Pa.	Manchester, Mass.	51
Verplanck, Philip A.	Farmer	Mt. Pleasant	New Windsor	71
Wakely, Lewis		Greenville	Greenville	*
Waring, Nathaniel F.; A.M.	Lawyer	Brooklyn	Brooklyn	77
Wheeler, Egbert B.; A.M., $\phi\beta\kappa$	Teacher	New Lebanon	Bloomfield, N. J.	*
Wheeler, Melanct'n G.; A.M.	Clergyman	Charlotte, Vt.	N. Woburn, Mass.	70
Whiting, Russell; A.M., $\phi\beta\kappa$	"	Phelpstown	Sugargrove, Ill.	55
Williamson, Henry		Elizabethtown, N. J.		
Wood, Horatio	Lawyer	Greenwich, Ct.	St. Louis, Mo.	68
Yates, Stephen; A.M.	Man'f'r	Schenectady	Schenectady	75

Non-Graduates

Alston, Augustus		Sparta, Ga.		
Burchard, Nathaniel	Lawyer	Paris	Brooklyn	80
Castle, Miles B.; $\phi\beta\kappa$		Ballston	Ballston	25
Cuyler, Frederick		Albany	Romeo, Mich.	37
Flud, Augustus		Charleston, S. C.		
Ganett, Edward B.		P. George Co., Md.		
Heermance, Henry	Clergyman	Nassau	Kinderhook	46
Hoff, Toliver D.		Edgefield, S. C.	Hamburg, S. C.	32
Hoyt, Albert		Redhook		
Ives, Caleb P.		Windham		
Johnston, Richard W.		Murfreesboro, N. C.		
Pierce, Sylvester G.	"	Ballston	Methuen, Mass.	39
Remington, James	"	Buffalo	Buffalo	
Rowan, John J. B.		N. Y. City		
Slocum, Dennison		Tolland, Mass.		
Wayne, Richard		Savannah, Ga.	Savannah, Ga.	58
Wayne, Thomas S.	Law.; Merch.	"	"	79
Mem. Legis.; Surveyor Customs				
Webster, William		Albany	Detroit, Mich.	
Westervelt, Peter S. F.		Greenbush		
Winne, N. Vischer; M.D.		Albany	New Scotland	58

Honorary

Cuming, Francis H.; A.M.	Clergyman		Rochester
Douglas, David B.; A.M.	Professor		West Point
Eigenbrodt, Lewis E. A.; LL.D.	Teacher		Jamaica L. I.
Henry, Peter S.; A.M.			

Digitized by Google

		Residence at Entrance	Last Residence	Decease
Lawrence, James R.; A.M.	Lawyer		Onondaga	
Livingston, Anson; A.M.	"		N. Y. City	
Metcalfe, Silas; A. M.	Teacher		Kinderhook	
Smith, Marcus; A.M.	Clergyman			
Somers, Charles G.; A.M.	"		N. Y. City	
Wackerhagen, Aug's; D.D.			Clermont	
Wylie, Andrew; D.D.	President		Wash. Coll., Pa.	
Yates, J. Van Ness; A.M.	Lawyer		Albany	

1826

Graduates, A. B.

Allen, William F.; LL.D.		Duanesburg	Oswego	1878
Jus. Sup. Ct.; State Comptroller; Judge Ct of Appeals. Founder of the Allen Essay Prizes, U. C.				
Beardsley, Obadiah C.; A.M.	Clergyman	Eden	Albion	74
Betts, William R. S.	"	Lansingburg	Shoken	83
Bosworth, Nathaniel W.	Lawyer	Hartland, Ct.	Shreveport, La.	40
Botsford, J. Clarke	"	Greenville	Greenville	*
Brown, Silas C.; A.M.	Clergyman	Easth'mpt'n, Mass.	West Bloomfield	
Cady, Eleazer L.		Johnstown	Johnstown	26
Constant, Joseph Anthony	Lawyer	Peekskill	N. Y. City	60
Coughtry, Henry W.		New Scotland	Honolulu, S. I.	60
Crabb, Isaac	Clergyman	Lansingburg	Madison, Mich.	*
Cramer, John	Lawyer	Waterford	Waterford	72
Crary, John C.	Farmer	Salem	Salem	52
Crosby, Josiah D.; A.M	Clergyman	Ashb'ham, Mass.	Ashburnham, Mass.	
Dean, Amos; LL.D., $\phi\beta\kappa$	Lawyer	Barnard, Vt.	Albany	68
Prof. Med. Jurisp., Albany Med. Coll.; Chancellor and Prof. Iowa Univ.; Author				
Doolittle, Horace	Clergyman	Ballston	Three Bridges	77
Dunning, Richard; A.M.		"	Newark	74
Ferris, Benjamin G.	Lawyer	Spencer	Ithaca	
Fuller, Edward; M.D., $\phi\beta\kappa$		Schenectady	Chittenango	77
Furman, Charles E.; A.M.	Clergyman	Halfmoon	Rochester	80
Griffin, Samuel S.	Lawyer	Richmond, Mass.		43
Grout, Solon	"	Hartford, Vt.	Bellows Falls, Vt.	50
Guffin, Elijah	Teacher	Schodac	Buel	31
Hamilton, Comfort; A.M., M.D.		Schenectady	Sharon, Pa.	
Hare, George E.; D.D.		Philadelphia, Pa.	Philadelphia, Pa.	92
Hatch, Ira, M.D.		Alstead, N. H.	Chicago, Ill.	
Hickok, Silas H.	Lawyer	Bethel, Ct.	Danbury, Ct.	46
Houston, Joseph	"	Little Britain	Newburg	35
Howell, Alexander H.	"	Canandaigua	Canandaigua	
Hulin, George H.; $\phi\beta\kappa$	Clergyman	Malta	Bloomfield, N. J.	72
Hun, Thos.; M.D., LL.D., $\phi\beta\kappa$		Albany	Albany	
Prof. and Dean, Albany Med. Coll.				
Hunter, John H.; D.D., $\phi\beta\kappa$		N. Y. City	Galveston, Texas	72
Jackson, Isaac W.; LL.D., $\phi\beta\kappa$	Professor	Cornwall	Union College	77
Author				
Knox, Andrew E. B.; $\phi\beta\kappa$	Lawyer	Eliz'beth City, N.C.	Plaquemine, La.	55
State Sen., Miss.				
Leal, Thomas S.		Delhi	Delhi	27
Luke, Frederick	Farmer	Bethlehem	Bethlehem	29
Mandeville, Henry; D.D.		Coxsackie	Mobile	58
Prof. Rhet. Hamilton Coll., N. Y.				
Marvin, Thomas J.; $\phi\beta\kappa$	Lawyer	Malta	Saratoga	52
Mather, D. Lansing; M.D.		Schaghticoke	Troy	31
McGeoch, John	Teacher	Princetown	Johnstown	27
McPherson, William		Earnestown, Ont.		
Meads, Orlando; LL.D.	Lawyer	Albany	Albany	84
Meriam, Norman			New Haven, Ct.	
Moseley, Seth		Westfield, Mass.	Elgin, Ill.	
Newton, Calvin; A.M., M.D.			Worcester, Mass.	*

Digitized by Google

		Residence at Entrance	Last Residence	Decease
Perry, James F.; A.M.		Bernardstown, N.J.		
Perry, Philo H.; $\phi\beta\kappa$	Lawyer	Waterville, Del.Co.	Auburn	
Phelps, Wm. A.; A.M	Teacher	N. Y. City	Milwaukee, Wis.	1863
Potter, Horatio; D.D., LL.D., D.C.L., $\phi\beta\kappa$ Ep. Bishop of New York.		Pokeepsie	N. Y. City	87
Pratt, Hosea B.		Chatham		
Proudfit, James; A.M., $\phi\beta\kappa$	Lawyer	Schenectady	"	65
Rawson, Edmund G.; M.D., $\phi\beta\kappa$	"	Broadalbin	"	
Raymond, Henry; A.M.	"	Richmond, Mass.	Lenox, Mass.	29
Reed, Thomas C.; D.D., $\phi\beta\kappa$ Prof. U. C.	Professor	Pokeepsie	Fordham	83
Rosekrants, Enoch H.; LL.D. Jus. Sup. Ct.		Waterford	Glens Falls	77
Scott, Charles	Lawyer	"	Waterford	46
Spooner, Charles Albert	Clergyman	Brookfield, Mass.	Norwich, Ct.	
Stone, Daniel, jr.	Lawyer	Sharon, Mass		
Thorne, J. Sullivan; A.M., M.D.		N. Y. City	Brooklyn	80
Thorn, William K.	"	"	N. Y. City	87
Tooker, Jacob C.; A.M.	Teacher	Goshen	Pokeepsie	56
Truesdale, Stephen W.; M.D.		Coxsackie	Kokomo, Ind.	
Utley, Samuel, jr.	Clergyman	Chesterfield, Mass.	Chatham	83
Van Dyck, Cornelius L.; $\phi\beta\kappa$	"	Stuyvesant	Marbletown	*
Van Ingen, John V.; D.D		Schenectady	Rochester	77
Van Reypen, John V. H.		Bergen, N. J.		
Warner, Horatio G.; LL.D., $\phi\beta\kappa$ Founder of the Warner Prize, U. C.	Lawyer	Canaan	"	76
Woodruff, Sam'l M.; A.M., $\phi\beta\kappa$	"	Charlton	N. Y. City	54
Woodruff, Thomas T.	"	N. Y. City	"	*
Young, Cha's. C.; A.M., $\phi\beta\kappa$	Law.; Farmer	Whitestown	Watertown	93
Young, John H.; A.M.	Lawyer	Ballston	Ballston	

Non-Graduates

Bayley, Augustus		Durham		
Bird, John N.		Philadelphia, Pa.		
Bryce, John E.		Bethlehem		
Burr, George	Lawyer	Albany	Sandy Hill	39
Marselus, Aaron A.; A.M.	Clergyman	Amsterdam	Bergen, N. J,	60
Munday, Henry R.		N. Brunswick, N.J.		
Tinkham, David P.		Owego		
Van Schoonhoven, Jacob L.	Merchant	Troy	Troy	
Walton, H. Nelson		Schenectady	Schenectady	63

Honorary

Dickinson, Austin; A.M.	Clergyman		N. Y. City
Ferry, Adolphus; A.M.	"		
Hammond, Jabez D.; A.M.	Lawyer		Cherry Valley
Labagh, Isaac P.; A.M.	Clergyman		Washington, N.J.
Low, David; M.D., A.M.			Charlton
Steele, John B.; A.M.	"		
Temple, John T.; M.D., A.M.			

1827

Graduates, A. B.

Abbott, Joseph; D.D.		Philadelphia, Pa.	Beverly, Mass.	67
Abernethy, Samuel L.; M.D.		Ottsville, Pa.	Rahway, N. J.	74
Austin, David R.	Clergyman	Norwich, Ct.	South Norwalk, Ct.	79
Barker, George P.; A.M.	Lawyer	Rindge, N. H.	Buffalo	48
Bayard, Henry M.		Wilmington, Del.	Philadelphia, Pa.	
Beall, Samuel W.	"	Rockville, Md.	Fond du Lac, Wis.	68
Beardsley, Charles E.; A.M.		Niagara, Ont.		
Beckwith, Josiah G.; M.D., $\phi\beta\kappa$		Upper Redhook,	Litchfield, Ct.	71

Digitized by Google

		Entrance	Residence	Decease
Bowie, Thomas F.; $\phi\beta\kappa$	Lawyer	geCo., Md.	laga b'ro, Md.	1869
Brown, Chauncey, M.D.		erbury, Ct.	ty, Ct.	79
Burt, James	"	nectady	Ia.	86
Member N. Y. Assembly; Judge				
Burtis, Arthur; D.D.; $\phi\beta\kappa$		Y. City	O	67
Prof. Greek, Miami Univ., O.				
Campbell, Samuel	"	erry Valley		70
Campbell, Wm. W.; LL.D.; $\phi\beta\kappa$			"	81
Jus. Super. and Supr. C'ts. Mem. of em.; M. C.				
Chandler, Aurelius V.	Editor	Augusta, Me.	Augusta, Me.	30
Chandler, Josiah		Pomfret, Vt.		
Clapp, Joseph B.		Westboro, Mass.		
Clark, Peter	Lawyer	Oxford, N. H.	Brooklyn	79
Collins, Augustus		Blanford, Mass.	——, Ga.	27
Cooley, Orin	Teacher	Deerfield, Mass.	Chesterfield, Ind.	57
Cromwell, Charles T.; A.M.	Lawyer	Mosquito Cove	Rye	
Davis, William W.; M.D.		Amsterdam	Amsterdam	30
Fisk, Ephraim; $\phi\beta\kappa$		Schenectady	Schenectady	27
Foote, Luther L.	"	Norfolk, Ct.	South America	
Gillet, John A.	"		Elmira	
Grant, Oliver D. F.	Merchant	Charlton	N. Y. City.	69
Hale, Richard H.; M.D.		Troy	Troy	49
Hamilton, Theodore B.	Lawyer	Schenectady	Rochester	62
N. Y. Vols.				
Hawks, Daniel; $\phi\beta\kappa$	"	Deerfield, Mass.	Solon	53
Hornbeck, John W	"	Sandiston, N. J.	Allentown, Pa.	48
Horton, James S.; A.M., M.D.	Farmer	Bloomingrove	Muscatine, Ia.	79
Hubbell, Levi		Ballston	Milwaukee, Wis.	76
Adj. Gen. N.Y.; Mem. Assem., N. Y.; Mem. Assem., Wis.; Judge Cir. C't, Wis; U. S. Dist. Att'y, Wis.; Ch. Justice Supr. Court, Wis.				
Johnson, Asa; A.M., $\phi\beta\kappa$	Clergyman	Deerfield, Mass.	Marshall,	91
Johnson, Baker; A.M.	"	Littleton, N. J.	Oxford, Wis,	
Johnson, Robert C.	Lawyer	Stratford, Ct.	Jamestown	
Kellogg, James K.; A.M., $\phi\beta\kappa$	"	Pittsfield, Mass.	Tremont, Ill.	88
King, Preston	"	Ogdensburg	N. Y. City	66
Mem. Assem.; M. C.; U. S. Senator; Collector Port of N. Y.				
Law, Joseph; $\phi\beta\kappa$	"	Cambridge	"	39
Lawrence, E. Grove	"	Norfolk, Ct.	Norfolk, Ct.	
Lee, Moses L.; M.D.		Westown	Fulton	76
Lyons, Lorenzo; A.M.	Missionary	Esperance	Sandwich Islands	86
Marshall, John		Richmond, Ont. Co.	Bethlehem	28
McMaster, Algernon S.; D.D.		Duanesburg	Leetonia, O.	82
McMaster, Erasmus D.; D.D., LL.D., $\phi\beta\kappa$		"	Chicago, Ill.	66
Pres. Hanover Coll., Ind.				
Myers, Abraham H.; A.M.	Clergyman	Westerlo	Port Ewen	
Paddock, Jonathan R.; $\phi\beta\kappa$	"	Middletown, Ct.		
Parris, Virgil D.	Lawyer	Buckfield, Me.	Paris, Me.	74
Pres. State Senate; M. C.; U. S. Marshal				
Patrick, Josiah	Clergyman	York Dist., S. C.	——, Miss.	36
Peckham, Rufus W.; LL.D.		Cooperstown	Albany	73
M. C.; Jus. Sup. C't; Judge C't Appeals.				
Pitcher, John H.; A.M.	Clergyman	Upper Redhook	Redhook	79
Porter, George N. N.; $\phi\beta\kappa$		Powhatan, Va.	Powhatan, Va.	72
Pressly, David Adams	Lawyer	York Dist., S. C.	Yorkville, S. C.	41
Rawson, Ebenezer G.	"	Paris, Me.	Bangor, Me.	
Root, Lewis E.		Granville, Mass.		
Stevens, Ambrose	"	Batavia	N. Y. City	80
Sylvester, Peter H.	"	Kinderhook	Kinderhook	82
Taylor, John; A.M., M.D.		Belgrade, Me.	N. Y City.	51
Thompson, John W.	"	Milton	Ballston	92
Thompson, William; D.D.	Prof. Theol.	Goshen, Ct.	Hartford, Ct.	89
Tobey, William	Clergyman	Milton	Scarboro, Me.	49
Tompkins, Minthorne; A.M.		Staten Island	N. Y. City	81
State Senator				

Digitized by Google

		Residence at Entrance	Last Residence	Decease
Townsend, Job [illegible] D., LL.B.		Albany	N. Y. City	1874
Vanderheyde[illegible] D. E.		Troy	Troy	*
Waldo, Willi[illegible] *φβκ*	Lawyer	Fishkill	Fishkill	67
Wayland, Jo[illegible] *φβκ*		Saratoga	Roxbury, Mass.	63
[illegible]s Lettres, Hamilton Colle				
Wells, R[illegible]		Brooklyn	Vicksburg, Miss.	*
Wood, [illegible]		Sherburne, Vt.		29
Woods, [illegible]nard, D[illegible] L.D., *φβκ*		Andover, Mass.	Brunswick, Me.	78
Pres. Be[illegible] College				

Non-Graduates

Boardman, John T.		New Milford, Ct.	New Milford, Ct.	
Caryl, Lucian		Barnwell, Vt.		*
Douglas, Geo. H.	Clergyman	Troy	Rochester	37
Dunham, Earl		W.Spr'gfield, Mass.	W.Spr'gfield, Mass.	27
Everett, Richard J.		Pokeepsie		
Harris, Joseph L.	Civ. Eng.	Hartford	Lucerne	63
Hill, William H.	Lawyer	Wilmington, N.C.	Wilmington, N.C.	
Horton, Joseph S.		Bloomingrove		
James, Thomas		Jackson, Ala.		
Kissam, Richard S., M.D.		N. Y. City	N. Y. City	62
Lansing, George	Farmer	Albany	Gansevoort	
Lawrence, Edwin	Lawyer	Mosquito Cove		
Robbins, Samuel S.	Man'f'r	Canaan, Ct.	Lakeville, Ct.	94
Sherwood, Lyman, M.D.		Hoosac	Hoosac	*
Van Dyck, Richard		Rensselaerville		
Wilson, Hugh; M.D.		Charleston, S. C.	John's Island, S. C.	

Honorary

Bayard, James A., A.M.	Wilmington, Del.
U. S. Senator; U. S. Sec. of State; Ambassador to England	
Brown[illegible]; D.D.	
Chewe[illegible] Ebenezer; A.M.	
Clark, Orin, D.D.	Albany
Ludlow, John; D.D.	Albany
Wayland, Francis; D.D.	Brown University

1828

Graduates, A. B.

Adger, John Bailey; D.D., *φβκ*	Prof. Theol.	Charleston, S. C.	Pendleton, S. C.	
Amis, William B.		Northampt'n, N.C.	Madison Parish, La.	52
Averill, Chester; A.M., *φβκ*	Prof. U. C.	Salisbury, Ct.	Salisbury, Ct.	36
Ball, Dyer; A.M.	Clergyman	Shutesbury, Mass.	Canton, China	66
Ball, Mason	"	" "	Amherst, Mass	*
Barnes, Henry	Teacher	Salem	Weedsport	
Bates, Asher B.	Lawyer	Le Roy	San Francisco, Cal.	73
Baxter, William; M.D.		Sidney	Wappinger's Falls	75
Beaman, Gamaliel C.	Clergyman	Winchendon, Mass.	Montrose, Ia.	75
Bixby, Lewis		Stratford, Ct.		
Bronson, Edwin	"	Groton	Arnot, Pa	92
Brooks, Roswell; A.M.	"	Westmoreland	Lawrenceville, Pa.	54
Burroughs, Benj.; A.M; *φβκ*	"	Savannah, Ga.	Richm'd Baths, Ga.	54
Chapman, Robert Hett; A.M.; *φβκ*	"	Winchester, Va.	Asheville, N. C.	84
Child, Elias	"	Exeter	Bath	95
Clark, Cyrus S.	Merchant	Turner, Me.	Portland, Me.	80
Cooke, Jeniah	Editor	Alstead, N. H.	Keene, N. H.	*
Davis, Montgomery	Clergyman	Greenville	Springfield	*
Dresser, Horace; LL.D., *φβκ*	Lawyer	Pomfret, Ct.	Jersey City, N. J.	77
Emery, Josiah	"	Canterbury, N.H.	Williamsport, Pa.	91
Fondey, William Hun; *φβκ*	"	Albany	Albany	42
Ford, Edward W.; M.D., *φβκ*		"	"	55
Ford, Elijah; *φβκ*	"	Austerlitz	Buffalo	79
Master in Chancery; Mem. Assem.				

Digitized by Google

		Residence at Entrance	Last Residence	Decease
Goodwin, Stephen A.	Patent Lawyer	Detroit, Mich.	Chicago, Ill.	1879
Hermance, Gerrit ; $\phi\beta\kappa$	Lawyer	Nassau	Claverac	
Hull, Amos G.; A.M., M.D., $\phi\beta\kappa$		N. Y. City	N. Y. City	59
Hunt, Ward ; LL.D.,		Utica	Washington, D. C.	85
Mem. Assem.; Judge C't of Appeals; Jus. U. S. Sup. C't.				
Hurd, William F.	Clergyman	Canaan	Berne	
Husbands, Joseph D.; A.M.,	Lawyer	Cooperstown	Rochester	
Jackson, William G.; D.D.,		Queen Anne, Md.	St. Denis, Md.	76
Kilmer, Thomas	Clergyman	Cobleskill	Hillius, Ont.	
Knowles, Charles J.	"	Greenville,	Riverhead, L. I.	*
Lamberson, Samuel L.; A.M. $\phi\beta\kappa$	"	Jamaica, L. I.	Pittsfield, Mass.	75
Lawrison, Samuel C.; M.D.	U. S. Navy	Alexandria, D. C.		49
Little, David H.; A.M.	Lawyer	Springfield	Rochester	74
Judge Sup. Court				
Livingston, John	"	Middleburg	New Orleans, La.	
Mason, John; $\phi\beta\kappa$	Clergyman	Sand Lake	Baltimore, Md.	50
Masten, Joseph G.	Lawyer	Redhook	Buffalo	71
Mayor of Buffalo; Mem. N. Y. Constitutional Convention, '67; Judge Super. Court				
McClaughry,* Thos. C.; D.D.		Kortright	Lisbon	53
McDowall, John R.; $\phi\beta\kappa$	Clergyman	Fred'b'g, Ont.	N. Y. City	35
Miller, Abraham; A.M.,M.D.,$\phi\beta\kappa$	Dentist	Homer	N. Orleans, La.	79
Moss, Horace O.	Banker	New Berlin	New Berlin	
Mower, Samuel		Woodstock, Vt.	Burlington, Vt.	
Newcomb, Zaccheus T.; A.M.	Lawyer	Pleasant Valley	Syracuse	
Latin Salutatory				
Noble, Charles C.	"	Unadilla	Cooperstown	51
Mem. of Assem.; Co. Judge; Supr. Court Com'r				
Norton, Edward; $\phi\beta\kappa$	Jus. Sup. C't. Cal.	Buffalo	San Francisco, Cal.	72
Phelps, Philo Fuller; $\phi\beta\kappa$	Clergyman	Albany	Tallahasse, Fla.	41
Porter, Cha's A.; A.M., M.D.,		"	N. Y. City.	*
Porter, William	Lawyer	Hebron	Jordan	
Powell, James Augustus		Newburg	Newburg	28
Seeley, Amos W.; A.M.	Clergyman	N. Y. City	Frankfort	*
Sternberg, Jacob	Lawyer	Albany	Albany	
Toombs, Robert	"	Washington, Ga.	Washington, Ga.	86
Mem. Leg. 8 years; M. C. 8 years; U. S. Senator 8 years; Mem. Secession Convention, Ga.; Mem. Confed. Cong.; Sec. State, Confed. States.; Brig. Gen. Confed. Army				
Walker, David E.	Clergyman	Eatonton, Ga.	Eatonton, Ga.	*
Walker, Thacker V.; A.M		"	"	*
Ward, Hiram		Brutus	Brutus	29
Warren, Waters	Clergyman	Ludlow, Vt.	Three Oaks, Mich.	
Waterman, William D.; $\phi\beta\kappa$	Lawyer	Fairfield	Somerville, N. J.	*
Watrous, John C.		Colchester, Ct.	Galveston, Tex.	74
Judge U. S. Dist. C't, Texas				
Weise, N. William ; $\phi\beta\kappa$	"	Washington, N. J.	Ger. Valley, N. J.	45
Wendover, Peter V. S.	"	Kinderhook	Stuyvesant	83
Wetmore, William Stowe ; $\phi\beta\kappa$	"	Whitesboro	Whitesboro	46
Wheeler, Nelson K.; A. M., $\phi\beta\kappa$	"	Deposit	N. Y. City	88
Whitney, Elijah ; M. D.		Westboro, Mass.	"	92
Wilson, Wm.; D.D., LL.D., $\phi\beta\kappa$		N. Y. City	Cincinnati, O.	73
Pres. College of Cincinnati				
Winne, Charles ; A. M., M. D.,		Albany	Buffalo	77
Winthrop, William	Consul	Boston, Mass.	Island of Malta	69
Witherspoon, Thomas S.	Clergyman	Greene Co., Ala.	Greensboro, Ala.	45
Wyckoff, William H.; LL.D., $\phi\beta\kappa$		Auburn	N. Y. City	77
Pres. Amer. Bible Soc.; Pres. Amer. Missions Soc.				
Non-Graduates				
Church, John L.		Litchfield, Ct.		
Clute, John J.	Clerg.; Editor	Schenectady	West Brighton	79
Eigenbrodt, George L.	Merchant	Jamaica	N. Y. City	67
Fogle, William		Canton, O.		
Heaton, Joseph M.		Newton, Pa.		

* Later, McLaury.

Digitized by Google

		Residence at Entrance	Last Residence	Decease
Hildreth, James T.	Lawyer	Johnstown	Davenport, Ia.	1857
Lansing, Jacob D.	Merchant	Troy	Greenville, Ill.	
Ludlum, William I.		N. Y. City	N. Y. City	27
Ticknor, Caleb B.; M. D., $\phi\beta\kappa$		Salisbury, Ct.	"	40
Tompkins, Daniel H.		Staten Island	Staten Island	75

Honorary

Babcock, Deodatus; A.M.	Ballston
Cuyler, Cornelius C.; D.D.	Pokeepsie
Lacey, William B.; D.D.	Albany
McMaster, Gilbert, D.D.	Duanesburg
Miller, George B.; A.M.	Hartwick Sem.
Vermilye, Thomas E.; A.M.	N. Y. City
Wisner, Benjamin B.; D.D.	Boston, Mass.
Wynans, Henry; A.M.	

1829

Graduates, A. B.

Alden, Joseph; D.D., LL.D., $\phi\beta\kappa$		Cairo	Albany	85
Tutor Coll. of N. J.; Prof. Williams Coll.; Prof. Lafayette Coll., Pa.; Pres. Jefferson Coll., Pa.; Prin. State Normal School, Albany				
Allen, Aaron P.	Clergyman	Canajoharie	Deposit	
Allen, Nathaniel O.		Richmond		
Baldwin, Henry, jr.; A.M., $\phi\beta\kappa$	Lawyer	York, Ont.	Peterboro, Ont.	
Banks, Hugh S.	Teacher	Bedford	Newburg	92
Barrows, Liberty A.; A.M.	Clergyman	Fairfield	Homer	
Bates, Otis A.		Ellisburg		30
Bement, Leonard	Lawyer	Ashfield, Mass.	Gr'd Rapids, Mich.	
Bingham, Flavel W.; A.M.	"	Utica	Cleveland, O.	67
Blatchford, Edgecomb H., $\phi\beta\kappa$	"	Lansingburg	N. Y. City	53
Bloodgood, Abraham; M.D.		Flushing	Flushing	80
Bosworth, Eliph't; A.M., $\phi\beta\kappa$	Clergyman	Newark, N. J.	Bettsville, Md.	69
Bouck, James M.	Lawyer	Middleburg	Schenectady	65
Bowie, John T.		Pr. Geo. Co., Md.	Up'r Marlboro, Md.	*
Bradley, Philip Burr	Lawyer	Richfield, Ct.	Maquoketa, Ia.	90
Co. Judge, Ia.; Mem. Terr. Council; State Senator				
Brigham, David T.; $\phi\beta\kappa$	Lawyer	Shrewsbury, Mass.	Keokuk, Ia.	65
Brown, Thomas		N. Y. City		
Carr, James W.	"	Schenectady	N. Y. City	34
Chandler, George; M.D.		Pomfret, Ct.	Worcester, Mass.	93
Sup't N. H. Insane Asylum; Sup't Mass. Lunatic Hospital; Mem. Mass. Legis.				
Chew, A. Sanford	Lawyer	New Haven, Ct.	Cincinnati, O.	
Cowles, Edward E.	"	Rhinebeck	N. Y. City	69
Judge Marine C't, N. Y. City				
Curtis, Erastus	Clergyman	Meriden, Ct.	Orange, Mass.	61
Duane, Benjamin M.	Farmer	Schenectady	Esperance	82
Duane, Cornelius; A.M.	"	"	Schenectady	87
Dunham, Lewis B.; $\phi\beta\kappa$ Law.; Pres. Bank		Mansfield, Ct.	Maquoketa, Ia.	92
State Sen. Ia.				
Eaton, George W.; D.D., $\phi\beta\kappa$	President	Delaware, O.	Madison University	72
Prof. Georgetown Coll. and Hamilton				
Echols, Philip H.; $\phi\beta\kappa$		Monticello, Ga.	Monticello, Ga.	35
Att'y Gen.; M. C.				
Edson, Nathaniel T.		Randolph, Vt.		
Fairchild, Sidney T.; $\phi\beta\kappa$	Lawyer	Cazenovia	Cazenovia	89
Foster, Christopher C.	Farmer	Sherburne	Sherburne	79
French, Jonathan	Teacher	Northampt'n, N. H.	Manchester, Mass.	
Fuller, Charles	Lawyer	Schenectady	Schenectady	82
Fuller, Henry; A.M.	"	"	N. Y. City	75
Gleason, Daniel		Troy	"	39

Digitized by Google

		Residence at Entrance	Last Residence	Decease
Goodrich, Jesse Wm.; $\phi\beta\kappa$	Law.; Editor	Pittsfield, Mass.	Worcester, Mass.	1857
Grant, Charles; A.M.	Clergyman	St. Simons, Ga.	Macon, Ga.	
Hart, Martin; $\phi\beta\kappa$		Grindge, Va.	Grindge, Va.	*
Hatch, Israel T.	Lawyer; M.C.	Auburn	Buffalo	75
Henderson, Abner W.; A.M., $\phi\beta\kappa$	Clergyman	Schenectady	Chicago, Ill.	72
Hendrick, John L.; $\phi\beta\kappa$	Teacher	Amsterdam	Sandwich, Ill.	
Hubbard, Rodolphus B.; $\phi\beta\kappa$	Clergyman	Leverett, Mass.	Amherst, Mass.	75
Hudson, John T.	Lawyer	Schenectady	Buffalo	87
Hurlburt, Burton D.; $\phi\beta\kappa$	"	Eaton	Utica	87
Jackson, Joseph H.; A.M.	"	Fishkill	Pokeepsie	80
Jenkins, Charles Mulford; $\phi\beta\kappa$	"	Rensselaerville	Albany	
Judson, Samuel W.	"	Cornwall, Ct.	N. Y. City	
Lawrence, John Jay; $\phi\beta\kappa$	Missionary	Geneseo	Trichinopoly, India	46
Leech, Daniel D. T.; A.M., $\phi\beta\kappa$		Greenbush	Washington, D. C.	69
U. S. Treas. Dep't.; Translator Smithsonian Institution				
Leitch, George F.	Banker	Auburn	Skaneateles	55
Lyman, William; M.D.		Schenectady	Rockford, Ill.	65
Brigade Surgeon, U. S. Vol's				
Oothout, G. Lansing	Lawyer	"	Schenectady	89
Outwater, Peter, Jr.; $\phi\beta\kappa$	"	Redhook	Syracuse	64
Page, Robert J. S.	"	Unadilla	Flint, Mich.	
Page, Samuel K.; M.D.		Hanover, N. H.		93
Parish, Stephen	"	Canandaigua	Canandaigua	56
Peters, Andrew	Teacher	Hartford, Ct.	Queenstown, Md.	29
Pitts, Samuel; A.M.		Montgomery		
Proudfit, Alexander; A.M.	Clergyman	Salem	Saratoga	95
Quackenbush, Frederic W.		Rhinebeck	Yazoo, Miss.	53
Randolph, Algernon Sidney	Law.; Judge	Woodville, Miss.	Woodville, Miss.	37
Redfield, Alexander H.		Camillus		
Rembert, William P.; A.M.	Planter	Petersburg, Ga.	Talula, Ga.	*
Rockwell, Wm. Spencer; $\phi\beta\kappa$	Lawyer	Albany	Milledgeville, Ga.	70
Rogers, Charles		Savannah, Ga.		
Rounds, Nelson; D.D.		Utica	Van Couver, Wash.	74
Rowley, Charles N.; $\phi\beta\kappa$	Planter	Granville	Rio Janeiro, Brazil	
Adj. Gen., Mo.; Brig.-Gen. Confed. Army, La.				
Smith, Vinal	Clergyman	Rensselaerville	Syracuse	67
Souls, William; † $\phi\beta\kappa$	Lawyer	Fairfield	N. Y. City	*
Taylor, Francis I.		Mecklenb'g Co., Va.		
Thompson, Alexander; M.D.		Scipio	Aurora, Cay. Co.	69
Titus, George N.; $\phi\beta\kappa$	Lawyer	Somers	N. Y. City	84
Tyler, J. Wadsworth; A.M., $\phi\beta\kappa$	Teacher	Harford, Pa.	Cazenovia	33
Van Schoonhoven, Wm. H.; $\phi\beta\kappa$	Lawyer	Troy	Troy	59
Webster, Richard	Clergyman	Albany	Mauch Chunk, Pa.	56
Wilson, Jas. McL.; D.D., $\phi\beta\kappa$		Coldenham	Alleghany, Pa.	66
Wilson, John Leighton; D.D., $\phi\beta\kappa$		Sumter Dist., S.C.	Columbia, S. C.	63
Woodruff, Richard; $\phi\beta\kappa$	"	Farmington, Ct.	Rockville, Ct.	
Latin Salutatory				
Wooldridge, John W.		Woodlawn, Va.		*
Worden, Hicks	Lawyer	Manlius	Fayetteville	*
Worden, Warren T.; A.M.	"	Auburn	Auburn	91
Wynkoop, Stephen R.; A.M., $\phi\beta\kappa$	Clergyman	New Hope, Pa.	Princeton, N. J.	75
Yates, Charles	Lawyer	Schenectady	N. Y. City	79
Non-Graduates				
Botts, Miles R.		Amelia Co., Va.		
Bridgeman, George	Clergyman	Guilford, Vt.	Medina	
Callender, George		Greenville	Union College	27
Greene, Caleb		Waterford		
Marr, William Miller	Lawyer	Tuscaloosa, Ala.	Tuscaloosa, Ala.	83
Surv. Texas Terr.				

† Later, Soule.

Digitized by Google

		Residence at Entrance	Last Residence	Decease
McFaddin, Thomas G.	Lawyer	Sumter Dist., S. C.	Greensboro, Ala.	1858
Plummer, Henry L.		Petersham, Mass.		
Schermerhorn, Peter V.		Schenectady		
Smith, John Cotton		Sharon, Ct.	Sharon, Ct.	*
Thompson, Albert		Crawford		
Turner, Levi C.		Claremont, N. H.	Washington, D. C.	67
Vedder, Levi		Schenectady		
Wheeler, Sam'l J.; A.M., M.D.		Murf'sboro, N. C.	Murfreesboro, N. C.	*
Williams, Gershom M.	"	Detroit, Mich.	Detroit, Mich.	40

Honorary

Christie, James; A.M.	Albany
Denio, Hiram; LL.D.	Utica
Henry, Joseph; A.M.	Albany
Ludlow, Peter; A.M.	Troy
Savage, John; LL.D.	Albany
Stanford, John; D.D.	N. Y. City

1830

Graduates, A. B.

Allen, Walter W.	Lawyer	Aurora	Aurora, Cay. Co.	89
Archer, Henry S.	Farmer	Bel Air, Md.	Wellsboro, Pa.	89
Babcock, Leander; $\phi\beta\kappa$	Law.; M.C.	Bridgewater	Oswego	64
Barney, Hiram H.; $\phi\beta\kappa$	" "	Ellisburg	Aurora, Erie Co.	79
Bassler, Benjamin	Clergyman	Berne	Farmer	66
Baxter, Carlos	Teacher	Brownington, Vt.	Burlington, Vt.	74
Beers, George D.; $\phi\beta\kappa$	Lawyer	Ithaca	Ithaca	80
State Senator				
Blake, Benson A.	"	L. Marlboro, Md.	Vicksburg, Miss.	
Bowen, Levi Fowler		Homer	Lockport	89
Mem. Assembly; Jus. Supr. C't				
Boyce, William Curtis	Clergyman	Cortland	"	87
Brown, George B.	Druggist	Philadelphia, Pa.	Philadelphia, Pa.	
Burnham, Alpha K.; $\phi\beta\kappa$	Law.; Ed'r	Littleton, N. H.	Chester, Vt.	33
Burwell, Theodatus	Lawyer	Salisbury	Spuyten Duyvil	91
County Judge; Supr. C't Com'r				
Butterworth, Samuel F.	"	Newburg	San Francisco, Cal.	75
Campbell, James C.; A.M.	"	Sullivan	Rochester	
Carpenter, Justin	"	Guilford, Vt.	N. Y. City	
Carpenter, Mark	Clergyman	"	Townshend, Vt.	82
Cox, Philip L.	Planter	Washington, D. C.	Thibodaux, La.	*
Davis, James W.	Lawyer	Butternuts	Kingston	55
Dickinson, Israel; A.M., $\phi\beta\kappa$	Civ. Eng.	Pittsfield, Mass.	La Fayette, Ind.	
Dougherty, Charles H.	Lawyer	N. Y. City	Brooklyn	91
Easton, John S.; D.D., $\phi\beta\kappa$	"	Argyle	Allegheny, Pa.	79
Emerson, Benjamin F.; $\phi\beta\kappa$	"	Hollis, N. H.	Nashua, N. H.	84
Evans, Robert		Port Deposit, Md.	Port Deposit, Md.	67
Fuller, Edward L.	"	Sempronius	Ann Arbor, Mich.	
Groesbeck, Stephen; A.M., $\phi\beta\kappa$	"	Albany	Albany	73
Guiteau, George Teach.; Law Stud.		Trenton	Trenton	33
Haight, Robert	Lawyer	Angelica	Rochester	*
Halsey, John Condit; M.D.		Williamsburg	Brooklyn	
Halsey, Richard P.	Lawyer	Halseyville	New Orleans, La.	36
Hamilton, Frank H.; M.D., LL.D., $\phi\beta\kappa$		Schenectady	N. Y. City	86
Prof. Bellevue Hospital				
Hapgood, George G.; D.D.		Petersham, Mass.	Belleville, Ont.	
Harriman, William Henry	Merchant	N. Y. City	Riverdale-on-Hudson	
Hennen, Duncan N.	"	New Orleans, La.		
Hoyt, Henry C.	"	Wilmington, N.C.	Washington, N. C.	50
Hoyt, Lockwood; A.M., $\phi\beta\kappa$	Professor	Rochester	Schenectady	88

Digitized by Google

		Residence at Entrance	Last Residence	Decease
Hurlbut, Henry; A.M., *φβκ*	Editor	Fairfield	Detroit, Mich.	*
James, Henry		Albany	Cambridge, Mass.	1883
Author				
Jessup, George G.; *φβκ*	Lawyer	Palmyra	Palmyra	87
Johnson, Ben; A.M. *φβκ*	"	Ithaca	Vicksburg, Miss.	63
Knox, Joseph		Carlisle, Pa.		
Kyle, William S.; *φβκ*	"	Richmond, Va.		
Laforge, John B.; A.M.	"	Milton, Pa.	N. Y. City	*
Law, E. Augustus	"	Darlington, S. C.	Darlington, S. C.	*
Lide, Thomas P.	Planter	"	" C. H., S.C.	82
Livingston, Rob't Cambridge	Lawyer	Redhook	Annandale	79
(Added Morse in establishing Telegraphy)				
Lockwood, John A.; M.D.		Dover, Del.	Napa, Cal.	
Magher, John H.	Lawyer	Cherry Valley	N. Y. City	49
Maghie, William	"	Philadelphia, Pa.	Philadelphia, Pa.	
Markley, George F.	"	Sharon	Jefferson, Wis.	47
Marston, Ebenezer	"	Plymouth, N. H.	———, Ky.	
Martin, Henry H.; A.M., *φβκ*	Law.; Banker	Canandaigua	Albany	86
Pres. Albany Sav. Bank; Pres. Albany City Bank				
Mitchell, Wm. Minot; A.M.	Lawyer	White Plains,	N. Y. City	49
Monteith, William J.	Clergyman	Mayfield	Lapwai, Idaho	76
Mygatt, Henry R.; LL.D.	Lawyer	Oxford	Oxford	75
Oothout, Samuel N.	Merchant	Schenectady	Rochester	*
Parker, Joseph W.; D.D.		Cavendish, Vt.	Los Angeles, Cal.	87
Pierson, George		N. Y. City		33
Platt, Obadiah H.; *φβκ*	"	Galway	Chicago, Ill.	93
Preston, Stephen H.; A.M.	Lawyer	Sangerfield	Marshall, Mich.	
Quilhot, Joseph; *φβκ*	Clergyman	Johnstown	Rochester	34
Ramsey, A. Clarke		Carlisle, Pa.	York, Pa.	
Randall, Henry S.; LL.D.	Lawyer	Homer	Cortland	76
Rexford, Benjamin F.	"	Sherburne	Norwich	72
U. S. Commiss'r to Costa Rica				
Robertson, Archibald	Clergyman	Cambridge	Cambridge	
Robinson, Humphrey F.	Lawyer	Green Castle, Pa.	———, Ind.	34
Roland, William B.; M.D		Port Deposit, Md.	Rowlandsville, Md.	
Ruger, Thomas J.; A.M.	Clergyman	Detroit, Mich	Janesville, Wis.	78
Sanford, Charles	Farmer	Albany	Glen Cove	54
Schell, Augustus; *φβκ*	Lawyer	Rhinebeck	N. Y. City	84
Collector, Port of N. Y.; Mem. N. Y. Constitut. Convention				
Scofield, Alanson	Clergyman	New Baltimore	California, Mich.	76
Scarle, Gideon; M.D.		So'hampt'n, Mass.	Greenville, O.	35
Sheldon, Giles J.; M.D., *φβκ*		Norway	Holland Patent	80
Shumway, Columbus	"	Belchertown, Mass.	Petersham, Mass.	
Smith, J. Wightman; *φβκ*	Lawyer	Rochester	New Orleans, La.	50
Stansbury, James W.; *φβκ*	"	Geneva	Ithaca, Mich.	
Stewart, Duncan L.; LL.D., *φβκ*	Professor	Amsterdam	Scottsville	80
Prof. Trin. Coll.				
Stump, Samuel	Lawyer	Baltimore, Md.	Baltimore, Md.	
Sturdevant, Ebenezer W.	"	Lucerne Co., Pa.	Wilkesbarre, Pa.	82
Swits, Jacob J.	"	Schenectady	Schenectady	36
Taylor, John Orville,	Merchant	Charlton	N. Y. City	90
Thomas, Arad	Lawyer	Woodstock, Vt	Albion	89
Thompson, M. La R. P.; D.D., *φβκ*		Charlton	London, Eng.	87
Chaplain, McClellan's staff				
Totten, Silas; D.D., LL.D., *φβκ*		Esperance	Lexington, Ky.	73
Prof. W and M. Coll.; Pres. Iowa Univ.; Pres. Trin. College				
Townsend, Ambrose S.	Merchant	Albany	Syracuse	41
Tullidge, Henry; D.D., *φβκ*		"	Smyrna, Del.	
Turner, Joseph		Greenville Co., Va.	Greenville Co., Va.	62
Underwood, Almond	Clergyman	Munson, Mass.	Irvington, N. J.	*
Upham, D. Alonzo J.; *φβκ*	Lawyer	Wethersfield, Vt.	Milwaukee, Wis.	77
Usher, S. Halling		Wilmington, N.C.	Wilmington, N. C.	30

Digitized by Google

		Residence at Entrance	Last Residence	Decease
Wampler, Gus E.; A.M., M.D.		Hanover, Pa.	Middletown, O.	*
Whipple Squire	Civ. Eng.	Springfield	Albany	1888
Williams, Abiel; M.D.		Raynham, Mass.	Raynham, Mass.	91
Wisner, William C.; D.D., *φβκ*		Ithaca	Lockport	80
Woodbridge, Syly'r; D.D., *φβκ*		Greenville	San Francisco, Cal.	83
Yost, George	Lawyer	Johnstown	Fort Plain	88

Non-Graduates

Du Bose, Kimbrough C.		Darlington, S. C.		
Griffin, Alfred		Whittingham, Vt.		
Hammond, Charles	Farmer	Hudson	Claverac	
Hamner, Thomas L.	Clergyman	Charlotte Co., Va.	Philadelphia, Pa.	55
Magher, John H.	Lawyer	Cherry Valley	N. Y. City	49
Pine, Per Lee; M.D.		Pokeepsie	Pokeepsie	82
Roberts, William H. F.		Guilford Dist., S.C.		
Scott, William T.	Planter	Charlotte C.H., Va.	Charlotte C.H., Va.	82
Sill, Francis N.; M.D.		Bethlehem		*

Honorary

Ashley, Richard H.; A.M.	
Howe, Samuel B.; D.D.	Dickinson Coll., Pa.
McKelvey, John; A.M.	Niskayuna
Raffles, Thomas; D.D.	Liverpool, Eng.
Slingerland, Elbert; A.M.	Glenville
Sudler, Thomas E.; A.M.	St. John's Coll., Md.

1831

Graduates, A. B.

Allen, Solomon P.		Philadelphia, Pa.	Philadelphia, Pa.	*
Archer, Henry W.	Lawyer	Rockland, Md.	Bel Air, Md.	87
Archer, Robert H.; M.D		Bel Air, Md.	Darlington, Md.	83
Austin, Henry S.	"	Huntsville	Chicago, Ill.	91
Circ. Judge, Ill.				
Bacon, David Rinaldo; *φβκ*	"	Hamilton	Le Roy	90
Barney, Eliam E.; LL.D., *φβκ*	Man'f'r	Ellisburg	Dayton, O.	
Bisbee, John H.; A.M., *φβκ*	Clergyman	Worthingt'n, Mass.	Westfield, Mass.	92
Bryson, Cornelius H.; *φβκ*	Lawyer	N. Y. City.	N. Y. City	44
Burnham, Dyer N.	"	Ellisburg	Chicago, Ill.	
Campbell, David B.	"	Somerville, N. J.	Springfield, Ill.	55
Campbell, William; *φβκ*	"	Cooperstown	Cooperstown	39
Chalmers, Thos. C.; M.D., *φβκ*		Galway	N. Y. City	84
Latin Salutatory ad Curat.				
Clark, Walter	"	Moreau	Kalamazoo, Mich.	40
Clarke, De Witt Clinton	"	Shelburne, Vt.	Washington, D. C.	70
Condé, Daniel T.; D.D.		Charlton	Beloit, Wis.	
Covert, John; A.M.	Clergyman	Albany	Chicago, Ill.	87
Dana, John J.; A.M.	"	Troy	Housatonic, Mass.	
Dayton, Daniel; A.M., M.D.		Oxford, N. H.	South Bend, Ind.	89
Eddy, Henry Tisdale	Lawyer	Pittstown	Pittstown	*
Edmunds, Thomas	Planter	Charlotte C.H., Va.	Charlotte C. H., Va.	82
English, James T.	Clergyman	Englishtown, N. J.	Liberty Cor's, N. J.	73
Fay, Cyrus M.; *φβκ*	Teacher	Northampton	San Juan, Guatemala	50
Franchot, Lewis	Merchant	Butternuts	Morris	49
Galbraith, William	Clergyman	Barnet, Vt.		
Gilbert, Charles T.; *φβκ*	Merch.; Clerg.	Butternuts	N. Y. City	*
Goertner, Nicholas W.; D.D.		Canajoharie	Clinton	87
Greenly, William L.; A.M.	Lawyer	Hamilton	Eaton Rapids, Mich.	83
Judge; Lt-Gov. Mich.; Regent Mich. Univ.				
Gregory, Rufus B.; A.M., *φβκ*	Lawyer	Montrose, Pa.	Jacksonville, Fla.	41
Hadden, Alexander	"	Brooklyn	Hempstead	*
City Reg'r Vital Statistics, Brooklyn				

Digitized by Google

		Residence at Entrance	Last Residence	Decease
Hall, George Mairs ; $\phi\beta\kappa$	Clergyman	Argyle	Cambridge	1874
Hathaway, Sam'l G., jr; $\phi\beta\kappa$	Lawyer	Solon	Elmira	64
Brevet Brig.-Gen. U. S. Vols.				
Headley, Samuel Freeman	"	Berwick, Pa.	Morristown, N. J.	69
Hills, Nathaniel	"	Haverhill, Mass.	Newburyp't, Mass.	
Hilton, John P. ; $\phi\beta\kappa$	Lawyer	Sharon	Sharon	37
Ives, Henry C. ; $\phi\beta\kappa$	"	N. Y. City	Rochester	79
Jones, Warren G.	Clergyman	E. Haddam, Ct.	Bozrah, Ct.	71
Lawrence, Jonathan		Hagerstown, Md.		*
Leddell, Samuel W. ; M.D.	Merch.; Farmer	Mendham, N. J.	Mendham, N. J.	75
Linn, Alexander ; M.D.		Hamburg, N. J.	Deckertown, N. J.	68
Littlefield, Ozias	Clergyman	Ellisburg	Seneca, Ia.	83
Littlefield, Royal	Civ. Eng.	"	Indianapolis, Ind.	35
Lockwood, Elihu ; A.M., $\phi\beta\kappa$	Lawyer	Charlton	Mobile, Ala.	83
Mack, William ; D.D., $\phi\beta\kappa$		N. Y. City	Columbia, Tenn.	79
Pres. Jackson Coll., Tenn.				
Marshall, Orsamus H.	"	Buffalo	Buffalo	84
Chancellor University of Buffalo				
Marvin, Dan ; A.M., $\phi\beta\kappa$	Lawyer	Fairfield	N. Y. City	84
McLaren, Wm. ; D.D., $\phi\beta\kappa$		Amsterdam	Toledo, O.	
Mitchell, Wm. H. ; D.D., $\phi\beta\kappa$		Madison, Ga.	Florence, Va.	*
Moffat, Henry F.	Farmer	Bloomingrove	Bloomingrove	78
Park, Roswell ; D.D., $\phi\beta\kappa$		Burlington	Chicago, Ill.	*
Engineer Corps, U. S. A.; Prof. Univ. of Penn.; Pres. Racine Coll., Wis.; Chancellor do.; Author				
Philips, Philetus ; A.M.	Teacher	Greenville	Greenville	
Platt, John Miller	Lawyer	Plattsburg	N. Y. City	55
Post, Albert L. ; A.M., $\phi\beta\kappa$	Clergyman	Montrose, Pa.	Montrose, Pa.	*
Proudfit, David L.; A.M., $\phi\beta\kappa$	Merchant	Schenectady	Newburg	47
Latin Salutatory ad Gub.				
Raymond, Albert Rhad.	Clergyman	West Charlton	Hamilton, Pa.	88
Robertson, Samuel		Windham		*
Roof, Garret L.; D.D.	"	Canajoharie	Troy	91
Sanford, Lyman ; $\phi\beta\kappa$	Lawyer	Greenville	Middleburg	81
Co. Judge; Adj.-General				
Savage, James ; M.D.		Granville	Argyle	79
Scott, George G.; $\phi\beta\kappa$	"	Ballston	Ballston	86
Judge Common Pleas; Mem. Assem. ; State Senator				
Scram, William H.; A.M.	Principal	West Charlton	Sandlake	75
Sedgwick, Philo C.	Lawyer	Cornwall, Ct.	Cornwall, Ct.	68
Mem. Cong., Pa.				
Slater, Nelson , A.M.	Clergyman	Champlain	Sacramento, Cal.	86
Steward, William P.		Albany	Albany	33
Strong, Finley		Onondaga	Defiance, O.	
Ten Eyck, Anthony	Lawyer	Watertown	Guilford, Ct.	67
Townsend, Isaiah; A.M., $\phi\beta\kappa$	Man'f'r	Albany	Cornwall	59
Traquair, Samuel H.; $\phi\beta\kappa$	Lawyer	Philadelphia, Pa.	Philadelphia, Pa.	53
Van Vechten, Giles F	"	Johnstown	Fultonville	89
Varick, Henry D.	"	Pokeepsie	Pokeepsie	77
Verplank, Isaac A.	"	Coeymans	Buffalo	73
Judge Super. Court				
Ward, Ferdin'd De W. ; D.D.		Rochester	Geneseo	91
Way, Willard V.	"	Springfield	Perrysburg, O.	75
Weed, Dan	"	Marblehead, Mass.	Washington, D. C.	
White, David; $\phi\beta\kappa$	Missionary	Pittsfield, Mass.	Cape Palmas, Africa	37
White, Joseph B.	Lawyer	Sumter Dist., S.C.	Charleston, S. C.	
Wickes, Stephen; A.M., M.D., $\phi\beta\kappa$		Jamaica	Orange, N. J.	89

Non-Graduates

Cochrane, John	Lawyer	Peterboro	N. Y. City	
Att'y-Gen.; Brig-Gen. N. Y. Vols.; Judge N. Y. District City Court				
Chrystie, John		Albany		
Droze, Isaac P.		Colleton Dist., S. C.		
Edwards, Henry P.		N. Y. City		

Digitized by Google

		Residence at Entrance	Last Residence	Decease
Finch, Evert V.		Finchville	Mount Hope	1833
Gibbons, Lyman	Lawyer	Westerlo	Claiborne, Ala.	79
Assoc. Jus. Supr. C't, Ala.; Mem. Secession Convention 1861				
Henly, John W.	Lawyer	Jonesboro, Ala.	Demopolis, Ala.	
Johnston, George W.		Prince Edward, Va.		
Righter, Harris	Clergyman	Pine Plains	Newark, N. J.	
Stiles, Abner	Teacher	Elizabeth, N. J.	Springfield, N. J.	69
Story, Albert G.	Banker	Cherry Valley	Little Falls	
Williams, Eben H.		Savannah, Ga.		
Wylie, Andrew G.		N. Y. City		

Honorary

Gray, John F.; M.D., A.M.			N. Y. City	
Mason; Archibald, D.D.			Wishawton, Scotl'd	
Penney, Joseph; D.D.			Rochester	
Thummel, Christian B.; A.M.			Hartwick Seminary.	

1832

Graduates, A. B.

Allen, Thomas; LL.D., *φβκ*	Lawyer	Pittsfield, Mass.	St. Lous, Mo.	82
R. R. President; State Senator, Mo.; M. C., Mo.				
Austin, William	Lawyer	Albany	N. Y. City	
Averill, Roger; A. M., *φβκ*	"	Salisbury, Ct.	Danbury, Ct.	83
Lieut.-Gov.; Judge Probate				
Bartholomew, Orlo; *φβκ*	Clergyman	Goshen, Ct.	Augusta	64
Beach, Amos B.; A.M.	"	Salisbury, Ct.	Oswego	85
Belding, Samuel; *φβκ*	Law.; Judge	Charlton	Amsterdam	72
Bloodgood, Abraham L.; *φβκ*	Clergyman	Mechanicville	Monroe, Mich.	79
Bowman, George; A.M., *φβκ*	Lawyer	Hudson	N. Y. City	
Boyce, Augustus Anson	"	Cortland	Santa Barbara, Cal.	
Bradford, Alex. W.; LL.D., *φβκ*	"	Albany	N. Y. City	67
Corporation Att'y, N. Y. City; Surrogate, N. Y. City; Mem. Assembly; Mem. Royal Antiquarian Soc. of Denmark				
Bradford, John M.	Lawyer	Albany	Geneva	61
Branch, Daniel; A.M.	Clergyman	Worthingt'n, Mass.	Chester, O.	*
Brooks, Lovel		Princeton, Mass.	Princeton, Mass.	34
Brown, John W.; A.M.; *φβκ*	"	Schenectady	Astoria	49
Cameron, Robert T.		Greene	Greene	33
Crafts, Erastus; A.M.	"	Cooperstown	Hartwick	38
Cramer; Eliphalet; *φβκ*	Law.; Pres. Bank	Waterford	Milwaukee, Wis.	72
Crane, Ethan B.; A.M.	Clergyman	Schenectady	Brooklyn	92
Crane, Jonathan, jr.; A.M.	"	"	Middletown	77
Crawford, Samuel M.; M.D.		Crawford	Montgomery	86
Cumings, Abijah P.; A.M., *φβκ*	"	Russia	N. Y. City	71
Dunn, William; *φβκ*	Lawyer	Clinton, La.	Clinton, La.	33
Eager, Peter B.; M.D.		Montgomery	Montgomery	33
Forman, Ferris	"	Newfield	Vandalia, Ill.	
Gardner, James	"	Augusta, Ga.	Augusta, Ga.	74
Goodrich, Butler; A.M., *φβκ*	Clergyman	Pittsfield, Mass.	Pittsfield, Mass.	36
Grant Harry A.; A.M., M.D.		St. Simons, Ga.	Enfield, Ct.	82
Graves, Nelson Z.; A.M., *φβκ*	"	Baltimore, Vt.	Burlington, Vt.	
Hadley, William H.; A. M.	Clergyman	Waterford, Vt.	Portland, Me.	*
Hemphill, William; *φβκ*		Malta	Malta	33
High, Ephraim S.; A.M	"	Westfield, N. J.	Streator, Ill.	71
Howes, John	Lawyer	Schenectady	Albany	46
Jones, Charles; A.M., *φβκ*	Clergyman	Brockville, Ont.	N. Abington, Mass.	89
Jones, David R. Floyd; *φβκ*	Lawyer	S. Oyster Bay	S. Oyster Bay	71
State Sen.; Sec. State; L't-Governor				
Kanouse, John L.; *φβκ*	Lawyer	Montville, N. J.	Boonton, N. J.	
Judge Sup. Court				
Knowlton, Lincoln B.; *φβκ*	"	Shrewsbury, Mass.	Peoria, Ill.	54

Digitized by Google

		Residence at Entrance	Last Residence	Decease
Lathrop, Delos	Lawyer	Springfield	Albany	1835
Lewis, John N.	Clerg.; Farmer	Northumberland	Lodi, Wis.	79
Long, Walter R.; A.M., $\phi\beta\kappa$	Clergyman	Cambridge	Richmond Hill	95
Lourie, James I.; A.M.	Lawyer	Jackson	Greenwich	88
Mann, William		Milton	Watertown	39
Marks, Abraham	"	N. Y. City	Lafayette, La.	*
Maulsby, William P.; A.M.	"	Bel Air, Md.	Westminster, Md.	94
McClelland, John; M.D., $\phi\beta\kappa$		Galway	N. Y. City	76
McDonald, Jas. M.; D.D., $\phi\beta\kappa$		Limerick, Me.	Princeton, N. J.	76
McFarland, Andrew Davis; $\phi\beta\kappa$		Worcester, Mass.	Worcester, Mass.	36
McKoon, Merit G.; A.M., $\phi\beta\kappa$	Teacher	Columbia	Oxford	54
Mesier, Henry	Farmer	Fishkill	Wappinger's Falls	81
Moseley, Daniel T.; $\phi\beta\kappa$	Law.; Farmer	Onondaga	Skaneateles	83
Prime, Edward D. G.; D.D. Editor N. Y. Observer		Mt. Pleasant	N. Y. City	91
Rathbun, Henry Carter	Lawyer	Springfield	Milledgeville, Ga.	38
Raymond, John H.; LL.D., $\phi\beta\kappa$ Prof. Madison Univ.; Prof. Rochester Univ.; Pres. Brooklyn Polytechnic Institute; Pres. Vassar College	President	Brooklyn	Vassar College	78
Reynolds, Robert Orin; $\phi\beta\kappa$	Lawyer	Virgil	Cortlandville	*
Robinson, Hamilton W.; LL.D. Dep. Att'y-General; Judge Com. Pleas, N. Y. City		Albany	N. Y. City	79
Russell, Cornelius L.	Lawyer	Salem	Cleveland, O.	
Sawyer, Sidney; M.D. Latin Salutatory ad Curat.		Albany	Chicago, Ill.	
Scofield, Abishai	Clergyman	Greenville	Spencerport	
Shook, Nelson; A.M., M.D., $\phi\beta\kappa$		Milan	N. Y. City	54
Smith, Jesse C.; A.M., $\phi\beta\kappa$ State Senator	Lawyer	Butternuts	Brooklyn	88
Speir, Gilbert M.; A.M., LL.D., $\phi\beta\kappa$ Judge Super. C't, N. Y. City		Ballston	N. Y. City	94
Taylor, Ephraim; A.M.	Clergyman	Lempster, N. H.	Hamburg	
Taylor, John C.		Schenectady	——, Ala.	*
Thompson, James L.	"	Montville, Conn.	Astoria	77
Upson, Francis L.; $\phi\beta\kappa$	Lawyer	Exeter, Ga.	Lexington, Ga.	
Welch, Francis	Clergyman	Hempstead, N.H.	Perry, Me.	
Wells, Noah H.	"	Fishkill	Peekskill	72
West, Chas. E.; M.D., LL.D., $\phi\beta\kappa$ Latin Salutatory ad Gub. Prin. Rutger's Female Inst., N. Y. City; of Buffalo Fem. Acad.; of Brooklyn Heights Female Seminary; Fellow Royal Antiquarian Soc. of Denmark	Lawyer	Pittsfield, Mass.	Brooklyn	
Wiggin, Benjamin, jr	Farmer	Bangor, Me.	Boston, Mass.	
Wikoff, Henry	Jour'ist; Theat. Manager	Philadelphia, Pa.	London, Eng.	84
Woodbridge, Jahleel	Clergyman	Greenville	Wesson, Miss.	86

Non-Graduates

Hinman, Nelson A.		Pike	Schenectady	32
Jerolaman, George M.; M.D.		Somerville, N. J.	Logansport, Ind.	*
Palmer, George N.	Farmer	Stillwater	Galveston, Tex.	45
Woodburn, Charles B.	Teacher	Greenville	Spencertown	33
Wyman, Thaddeus L.		W. Springf'd, Mass.		

Honorary

Dick, Thomas; LL.D.			Glasgow, Scotland	
Finch, Ralph K.; A.B.			Durham	
Smith, Orsamus H.; A.M.			Paris	

1833

Graduates, A. B.

Babcock, H. G. O.; A.M.	Lawyer	Cooperstown	N. Y. City	42
Bailey, Abraham	"	Waterford	Milwaukee, Wis.	*
Barnard, William F.; A.M.	"	Pokeepsie	Pokeepsie	*
Blair, Tyrrell; A.M.	Clergyman	Blanford, Mass.	Angelica	*

Digitized by Google

		Residence at Entrance	*Last Residence*	*Decease*
Boyd, David; M.D.	Clergyman	Schenectady	Ballston Centre	1865
Brayton, Isaac; D.D.		Western	Pokeepsie	
Brown, Fortune Chas.; *φβκ*	"	Bridgewater	Rochester	88
Campbell, George		Cooperstown		*
Campbell, James; *φβκ*	Lawyer	West Galway	West Galway	30
Cassidy, William; A.M.	Editor	Albany	Albany	73
Mem. N. Y. Constitutional Convention, '67				
Chipp, Howard	Lawyer	Kingston	Kingston	
Mem. N. Y. Constitutional Convention, '67				
Clark, Paris G.; *φβκ*	Lawyer	Broadalbin	N. Y. City	71
Cumpston, Edward H.; A.M.	Clergyman	Auburn	Lynchburg, Va.	84
Dake, Warren		Greenfield	Greenfield	33
Dane, Gilman		Greenfield, N. H.	Greenfield, N. H.	39
Davis, William	Lawyer	Easton, Pa.	Stroudsburg, Pa.	93
Davis, William P.; A.M.	Clergyman	Ware, Mass.	Schenectady	94
Dickinson, John		Amherst, Mass.	Little Rock, Ark.	35
Dimmock, Henry; A.M.		Limington, Me.	Washington, N. C.	62
Doty, Christopher C. V. N.		Somerville, N. J.		
Erwin, John	Lawyer	Erwin	Cleveland, O.	*
Flournoy, John		Eatonton, Ga.	Eatonton, Ga.	*
Freeman, Samuel	"	Schenectady	Newnan, Ga.	91
Att'y-Gen'l, Miss.				
Gould, Edward C.	Merchant	Skaneateles	Buffalo	
Hammond, Wells S.; *φβκ*	Lawyer	Cherry Valley	Cherry Valley	49
Handy, Horace,		Sharon		33
Hawley, Elias S.	Law.; Man'f'r	Moreau	Buffalo	
Mem. Legislature				
Hawley, Nathan	Lawyer	Albany	Albany	90
Huntington, Ezra A.; D.D., LL.D., *φβκ*		Chittenango	Auburn	
Prof. Theol. Seminary				
Ives, Mark	Clerg.; Miss'ary	Goshen, Ct.	Danbury, Ct.	
Lansing, Abraham G.; M.D.		Albany	Albany	43
Le Fevre, Isaac A.; *φβκ*	Lawyer	New Paltz	Montrose, Ia.	51
Miller, Alfred; A.M.	"	Cherry Valley	Cherry Valley	40
Miller, William Y.; A.M., *φβκ*	Clergyman	Montgomery	San Jose, Cal.	
Mills, John		N. Y. City	N. Y. City	46
Mitchell, Chauncey L.; A.M., M.D.,		White Plains	Brooklyn	88
Prof. Med.; Founder Brooklyn Dispensary & L. I. Coll. Hospital				
Monell, John J.	Lawyer	Montgomery	Fishkill-on-Hudson	85
County Judge; Master in Chancery				
Mullen, Joseph; LL.D., *φβκ*		Watertown	Watertown	82
Jus. Sup. C't; M. C.				
Newton, Erastus	Lawyer	Newport, N. H.	Lockport	
Pratt, Daniel; LL.D., *φβκ*		Argyle	Syracuse	84
Jus. Sup. Court, two terms; Mem. N. Y. Constitutional				
Convention; Att'y-General				
Rathbun, Stephen G.; *φβκ*	Lawyer	——, Ots. Co.	N. Y. City	52
Rockwood, William E.		W.Springf'd, Mass.	W. Springf'd, Mass.	35
Savage, Edw.; A.M., M.D., *φβκ*	Professor	Argyle	Union College	40
Scribner, John M.	Clergyman	Chelsea, Vt.	Middleburg	81
Shepherd, Edward		Utica		
Skrine, Virgil	Planter	Sandersville, Ga.	Tallahassee, Fla.	53
Small, Edward	Clergyman	Jackson	Mercer, Pa.	82
Smythe, George B.; *φβκ*	Lawyer	Burlington, O.	Newark, O.	
Spaulding, Joshua P.	Clergyman	Newburg	Newburg	44
Spees, Shubael G.; D.D., *φβκ*		Greenville	Greenville	72
Stevenson, Paul E.	"	Troy	Paterson, N. J.	70
Stewart, Daniel; D.D., *φβκ*		Broadalbin	Minneapolis, Minn.	
Prof. New Albany (Ill.) Theol. Sem.				
Stiles, Orson; *φβκ*	Lawyer	Amsterdam	Topeka, Kan.	92
Storrs, Henry L.; A.M.	Clergyman	N. Y. City	Yonkers	52
Strong, Cyrus	Lawyer	Norwich	Binghamton	*
Swift, Henry M.; *φβκ*	"	Dover	Chestnut Ridge	

Digitized by Google

		Residence at Entrance	Last Residence	Decease
Talbot, Ward D.; A.M.	Clergyman	Athol, Mass.	Conneautville, Pa.	
Taylor, John, jr; A.M.	Lawyer	Troy	Sand Lake	*
Trotter, John H.; M.D.		Albany	Albany	1861
Van Valkenburgh, John	Farmer	Guilderland	"	62
Van Zandt, Benjamin; D.D.		Schenectady	Catskill	
Vedder, Alexander M.; M.D.; $\phi\beta\kappa$		"	Schenectady	78
Latin Salutatory ad Gub.				
Walker, James	Civ. Eng.	Utica	Utica	*
Walker, William F.; A.M., $\phi\beta\kappa$	Clergyman	Troy	Brooklyn	75
Watkins, Charles K.	Lawyer	Waterloo	Milwaukee, Wis.	58
Willis, George S.		Pittsfield, Mass.	Pittsfield, Mass.	*
Woods, Daniel B.	Clerg.; Teacher	Andover	St. Louis, Mo.	92
Woodworth, Wm. V. S.; A.M.	Teacher	Mayfield	Lawrenceville, Va.	
Yates, James H.; $\phi\beta\kappa$	Lawyer	Schenectady	Chicago, Ill.	61
Latin Salutatory ad Curat.				

Non-Graduates

Barber, Robert		Torbet, Pa.		
Briggs, W. J. T.		Pittstown		
Brisbane, George		Genesee		
Brown, William, jr	Clergyman	Wrentham, Mass.		
Clark, Daniel; LL.D.		Stratham, N. H.	Manchester, N. H.	91
U. S Sen.; Dist. Judge				
Corbin, Lyman W.		Randolph, Vt.		
Edwards, Ogden P.	Lawyer	N. Y. City	N. Y. City	
Fonda, Alexander	"	Schenectady	Brooklyn	
Freeman, Elijah		Oakham, Mass.		
Gebhard, John G.	"	Schoharie	Schoharie	91
Gillett, Horace S.		Danbury, Ct.		
Lyon, Joseph H.	Merchant	Schenectady	New Orleans, La.	63
Olds, Edward F.		Lenox		
Richards, James; D.D.		Auburn	Charleston, W. Va.	75
Sanford, Henry		Albany	Albany	33
Strong, Marshall M.	Lawyer	Amherst, Mass.	Racine, Wis.	64
Van Vorst, James B.	Lawyer	Schenectady	Utica	83
Vogle, Charles F.	Merchant	Schoharie	Sharon	50

Honorary

Bradford, Arthur B.; A.B.			
Ferris, Isaac; D.D			Albany
Graham, Samuel Lyle; D. D.			Granville Co., N. C.
Johnson, James; A.B.			Kinderhook
Welch, Bartholomew T.; D.D.			Albany

1834

Graduates, A. B.

Allen, Edward D.; A.M., $\phi\beta\kappa$	Clergyman	Lansingburg	Albany	42
Andrews, Emerson; A.M.	Evangelist	Westm'Tnd, N. H.	NewBerne, N. C.	84
Atwater, Elnathan R.; D.D.	Clergyman	Canajoharie	Brooklyn	
Lawyer; Editor Christian Intelligencer				
Avery, John H.; A.M.	Clergyman	Boston, Mass.	Amboy, O.	
Ball, Eleazer T.	"	Orange, N. J.	Belvidere, Ill.	55
Barney, Hiram	Lawyer	Henderson	N. Y. City	
Bassett, Calvin P.	"	Nassau	"	51
Beattie, James M.; A.M., $\phi\beta\kappa$	Clergyman	St. Andrews	Ryegate, Vt.	84
Beattie, Rob't H.; D.D., $\phi\beta\kappa$		"	New Hurley	84
Blodgett, Gaius M.; A.M.	"	Housac Falls	Cooperstown	84
Brown, Edward A.; A.M., $\phi\beta\kappa$	Lawyer	Canaan	Lowville	70
Brown, John Stillman; $\phi\beta\kappa$	Clergyman	N. Ipswich, N. H.	Lawrence, Kan.	
Brown, Lysander H.; $\phi\beta\kappa$	Lawyer	Brownville	Ogdensburg	92
Bryon, David S.; A.M.		Watertown, Ct.	New Orleans, La.	
Judge Supr. Ct, La.				

Digitized by Google

		Residence at Entrance	*Last Residence*	*Decease*
Campbell, Samuel B.; *φβκ*	Lawyer	Cherry Valley	Castleton	1887
Chandler, Samuel		Bedford, N. H.	Detroit, Mich.	35
Chester, Albert T.; D.D., *φβκ*		Norwich, Ct.	Buffalo	92
Prin. Buffalo Female Academy				
Comstock, Geo. F.; LL.D., *φβκ*		New Haven	Syracuse	92
Judge Ct Appeals				
Cressey, E. Harrison; D.D., *φβκ*		Bradford, N. H.	Trenton, N. J.	66
Cruikshank, John C.	Clergyman	Salem	Little Falls, N. J.	
Cushman, Benjamin T.	Lawyer	Troy	Troy	72
Eaton, Hervey W.; M.D.		Francestown, N.H.	Cedar Creek, Ia.	38
Eddy, D. Carnot; M.D.	Law.; Broker	Brunswick	Chicago, Ill.	
Edwards, Samuel B.	Lawyer	Fayetteville	Manlius	
Evans, Jesse; M.D.	Dentist	Plainfield, N. H.	Porto Rico, W. I.	61
Featherstonhaugh, Jas. D.	Civ. Eng.	Duanesburg	Schenectady	
Fuller, James	Lawyer	Schenectady	Schenectady	91
Fullerton, Joseph T.	"	Hebron	Schuylerville	41
Gibbons, Hiram; *φβκ*		Westerlo	Andover, Mass.	36
Green, Abijah; A.M.	Clergyman	Galway	Highland Falls	81
Harsha, John W.	"	Argyle	So. Argyle	92
Prof. Westminster Coll.				
Harvey, Frederic R.; M.D.		Hopkinton, N. H.	Clinton, La.	62
Howard, James P.	Lawyer	Oxford, N. H.	San Francisco, Cal.	51
Latin Salutatory ad Curat.				
Hume, Robert W.; D.D., *φβκ*		Kortright	Bombay, India	54
Hyde, John J.; A.M., M.D., *φβκ*	Journalist	Mystic, Ct.	Fort Scott, Kan.	75
James, John B.		Albany	Albany	56
Lansing, Shubael G.	Merchant	Lansingburg	Lansingburg	*
Law, James	Clergyman	Salem	Philadelphia, Pa.	72
Lewis, Daniel S.; D.D., *φβκ*		Falmouth, Mass.	Pass Christian, Miss.	*
McArthur, Samuel	"	Cambridge	New Concord, O.	81
Monell, Gilbert C.; M.D., *φβκ*		Newburg	Omaha, Neb.	81
Morley, Charles	Clerg.; Teacher	Glastonbury, Ct.	——, Kan.	60
Murphy, James K.; M.D.		Glenville	Herkimer	*
Northrop, Henry H.; *φβκ*	Clergyman	Galway	Flint, Mich.	
Olmstead, Lemuel G.; LL.D.	"	Maltaville	Easton	80
Prof. Dickinson College, Pa.; Chaplain U. S. Vols.; Mem. several European Scientific Societies				
Otis, Theodore; *φβκ*	Lawyer	Lyme, N. H.	Boston, Mass.	73
Mayor Boston; Mem. Mass. Leg. M. C., Mass.				
Owen, Almond	Farmer	Homer	Milwaukee, Wis.	
Paige, James H.	Lawyer	Dunbarton, N.H.	Dunbarton, N. H.	52
Putnam, William	Clergyman	Herkimer		
Richardson, Henry	Lawyer	Auburn	Pueblo, Col.	84
Judge Gen. Sessions, San Francisco, Cal.				
Rowley, Erastus; D.D., *φβκ*		Stockbridge, Mass.	Pewee Valley, Ky.	
Pres. Kentucky College				
Schuyler, Montgomery; D.D.		Ovid	St. Louis, Mo.	
Sears, Edmund H; D.D., *φβκ*		Sandisfield, Mass.	Weston, Mass.	76
Skellie, John; *φβκ*	Clergyman	Fort Edward	Mt. Carroll, Ill.	*
Smith, Adam Y.	Lawyer	Montgomery	Columbus, Miss.	52
Smith, Claiborne W.	"	Georgetown, Ky.	Georgetown, Ky.	
Smith, Isaac; M.D.		Lithgow	Lithgow	58
Taber, Peleg B.	"	Moravia	Genoa	
Thompson, James	Clergyman	Ovid	Pittsburg, Pa.	87
Tillman, Samuel D.; Ph.D.	Prof.; Lawyer	Seneca Falls	N. Y. City	74
Vail, James W.; *φβκ*		Florida, Or. Co.	Florida, Or. Co.	34
Van Ingen, The'doric R.; A.M., *φβκ*	Lawyer	Schenectady	Schenectady	49
Warner, Edward A.; *φβκ*	"	Canaan	Cold Water, Mich.	44
Woodward, John H.	Clergyman	Georgia, Vt.	Milton, Vt.	
Non-Graduates				
Allen, Augustus L.; A.M.	Lawyer	Canajoharie	Pokeepsie	
Allen, Horatio P.; A.M.	"	"	Bedford Park	94
Bell, Alexander F.	"	Charlton	Ionia, Mich.	

Digitized by Google

		Residence at Entrance	Last Residence	Decease
Bingham, Anson	Lawyer	Canterbury, Ct.	Nassau	1882
Bradley, John Jay		Portland, Me.		
Chapman, John E.		Chestertown, Md.		
Darrow, Samuel		Hebron	Hebron	34
Dudley, Josiah P.		Concord, Mass.		
Elton, Frederick Augustus		Red Hook	Red Hook	34
Forbes, Charles H.; A.M.	"	N. Y. City	N. Y. City	
Hamilton, Lewis	Clerg.; Miss'ary	Rockaway, N. J.	Erwin, Col.	82
Lane, Henry R.; M.D.		Troy	Troy	77
Lloyd, Eli W.		Blandford, Mass.	——, O.	34
Martin, William		Utica		
Patrick, Elias P.	Lawyer	Troy	Troy	
Waters, Harvey		Chatham		
Yates, Andrew Joseph		Schenectady	Fultonville	73

Honorary

Forsyth, John; A.M.			Philadelphia, Pa.	
Marselis, Aaron A.; A.M.			Schaghticoke	
Wallace, Robert H.; A.M.			Little Britain	
Wheeler, John; D.D.			Burlington, Vt.	

1835

Graduates, A. B.

Abbott, Caleb, jr.; A.M., *φβκ*	Clergyman	Albany	St. Louis, Mo.	*
Alvord, Fenn C.; A.M., *φβκ*		Homer	——, Cal.	*
Andrews, Samuel T.	Merchant	Danbury, Ct.	N. Y. City	
Ashmun, Silas H.	Clergyman	Champlain	Fall City, Neb.	80
Babcock, B. Pratt; M.D		New Hartford	Cayuga, Ill.	
Belden, Henry; A.M.	"	N. Y. City	Parkville	84
Bigelow, John; LL.D., *φβκ*	Law.; Editor	Malden	N. Y. City	
Editor N. Y. Evening Post; U. S. Min. to France; Sec. State, N. Y.; Author				
Blain, Henry R.; A.M., *φβκ*	Teacher	Montgomery	Montgomery	39
Latin Salutatory ad Curat.				
Brewer, James	Lawyer	Poolsville, Md.	New Orleans, La.	83
Brownell, Thomas S.	Civ. Eng.	Hartford, Ct.	Hartford, Ct.	41
U. S. Infantry				
Bullions, David G.	Clergyman	Cambridge	West Milton	64
Bonnell, Seth	"	Stanstead, Que.	Glenville	38
Carpenter, William H.; *φβκ*		Monroe	Cornwall	
Chamberlain, James; *φβκ*	"	Salem	Salem	40
Clapp, Caleb; A.M.	"	Montgomery, Vt.	N. Y. City	78
Clark, Justus M.	"	Ottawa, Ill.	Ottawa, Ill.	67
Cleveland, Henry Bonaparte	Lawyer	Salem	Indianola, Tex.	65
Prof. Wash. Coll., Miss.; Judge Calhoun Co., Texas				
Collier, Henry M.	Lawyer	Binghamton	Binghamton	63
Curtis, Alexander H.	"	Canaan	Cleveland, O.	41
Dales; John B.; D.D., LL.D., *φβκ*		Leicester	Philadelphia, Pa.	93
Prof. U. P. Theol. Sem., Newburg, N. Y.; Author				
Dean, Seneca	Merchant	Pleasant Valley	Pleasant Valley	*
Dederick, Reuben; A.M., *φβκ*	Clergyman	Claverac	Milwaukee, Wis.	71
Dederick, Simeon	"	"	Roann, Ind.	76
Duryea, Benjamin F.; *φβκ*	Lawyer	Bloomingrove	Goshen	72
Eacker, Mitchell	"	Johnstown	Ann Arbor, Mich.	47
Eaton, Jeremiah S.	Clergyman	Weare, N. H.	Portland, Me.	56
Ellas, Francis S.; *φβκ*	Lawyer	Bath	Fairport	53
Fancher, Ezra B.; *φβκ*	Clergyman	Richfield	Magrawville	67
Farnandis, Henry D.; *φβκ*	Lawyer	Bel Air, Md.	Bel Air, Md.	
State Senator				
Forsyth, James C.	"	Newburg	Kingston	55
Foster, John; LL.D., *φβκ*	Professor	Hebron	Union College	

Digitized by Google

		Residence at Entrance	Last Residence	Decease
Franchot, Charles	Man'f'r	Butternuts	Syracuse	1891
Frothingham, Thomas	Lawyer	Johnstown	Rochester	
Fuller, Rufus, jr.; A.M.	"	Kent, Ct.	Kent, Ct.	
Geer, Darius W.; A.M.	"	Lyons	Englewood, N. J.	
Graves, Levi M.; A.M.	Clergyman	Canaan	Rosston, Pa.	80
Grout, John R.; $\phi\beta\kappa$	Civ. Eng.	Watertown	Detroit, Mich.	82
Manager Detroit and Lake Superior Copper Company				
Harmon, Orville J., jr., $\phi\beta\kappa$	Law.; Judge	Belleville	Oswego	93
Hasbrouck, Charles W.	Merchant	Lansingburg	Lansingburg	78
Haynes, Daniel A.; $\phi\beta\kappa$	Lawyer	Alps	Dayton, O.	
Mem. Ohio Leg.; Judge Super. Ct				
Holmes, Le Roy; $\phi\beta\kappa$	Lawyer	Union Village	———, Cal.	*
Joslin, Chauncey C.; A.M., M.D.		Fabius	Johnstown	
As'r Sur. N. Y. Vol's				
Kennedy, Duncan; D.D., $\phi\beta\kappa$		Amsterdam	Bloomfield, N. J.	87
Knowles, Henry L.	Law.; Judge	Potsdam	Potsdam	92
Lawrence, Dewitt C.	Lawyer	Penn Yan	Washington, D. C.	92
Lawyer, James		Schoharie	Schoharie	36
Livingston, Johnston; $\phi\beta\kappa$		Tivoli	N. Y. City	
Lockwood, Henry C.		New Milford, Ct.		*
Mairs, James H.	Civ. Eng.	Argyle	Sonora, Cal.	54
Mansfield, Lewis W.; $\phi\beta\kappa$	Man'f'r; Author	Waterford	Cohoes	
Marvin, Uriah; A.M.	Clergyman	Albany	Troy	
Mather, Elisha; $\phi\beta\kappa$	Lawyer	Solus	Rochester	*
Latin Salutatory ad Gub.				
McCullough, Samuel J., jr; $\phi\beta\kappa$	Clergyman	Dickinson, Pa.	Tioga, Pa.	67
Millspaugh, Andrew W.	R. R. Ticket Ag't	Hamptonburg	Kansas City, Mo.	
Munson, Owen; M.D.		Ogdensburg	Washington, D. C.	68
Nelden, John H.	Merchant	Montague, N. J.	Montague, N. J.	
Nichols, James; A.M., $\phi\beta\kappa$	Teacher	Fall River, Mass.	Rochester	64
Oliver, Andrew; A.M.	Lawyer	Penn Yan	Penn Yan	*
Parkhurst, Otis, jr.	"	Milford, Mass.	Milford, Mass.	54
Pearson, Jonathan; A.M., $\phi\beta\kappa$		Schenectady	Union College	87
Platt, James E.	Lawyer	Rochester	Ann Arbor, Mich.	52
Pollard, Fred. W. I.; A.M., $\phi\beta\kappa$	Clergyman	Boston, Mass.	Cambridgep't, Mass.	
Reed, Edward A.	Lawyer	Waldoboro, Me.	Waldoboro, Me.	*
Reed, Villeroy D.; D.D., $\phi\beta\kappa$		Lansingburg	Philadelphia, Pa.	
Pres. Alexander College, Ia.; Pres. Presbyt. Board Education.				
Reynolds, Alexander G.	Farmer	Cross River	Bedford	91
Richards, Benj.; A.M., M.D., $\phi\beta\kappa$		White Creek	Canandaigua	77
Sacia, Josiah S.	Lawyer	Canajoharie	Canajoharie	45
Searle, Rich'd Thurston; $\phi\beta\kappa$	Clergyman	New Rowley, Mass.	Windsor, Vt.	80
Silver, Silas B.; M.D.		Rock Run, Md.	Silverton, Md.	
Smith, Charles C.; A.M.		Marshall	Rutledge, Tenn.	
Master in Chancery, Tenn.				
Smith, James C.; LL.D.		Phelps	Canandaigua	
Jus. Sup. Ct; State Delegate Peace Congress, 1861				
Smith, Jasper; A.M., $\phi\beta\kappa$	Lawyer	Coeymans	Coeymans	
Chief of Consular Div., U. S. Dep't of State; U. S. Consul at Porto Rico, at Madeira, at Nottingham				
Smith, Joseph W.	Clergyman	Machias, Me.	Eaton Rapids, Mich.	68
Sternberg, Levi; D.D., $\phi\beta\kappa$		Sharon	Ellsworth, Kan.	
Pres. Lutheran Theol. Sem.				
Stillman, Chas. H.; M.D., $\phi\beta\kappa$		Schenectady	Plainfield, N. J.	81
Phys. and Oculist, East. Dispens., N. Y. City				
Strong, Robert McK.; A.M., $\phi\beta\kappa$	Lawyer	Albany	N. Y. City	56
Tichenor, Vernon	"	Amsterdam	Waukesha, Wis.	92
Tompkins, Edward; $\phi\beta\kappa$	"	Binghamton	Oakland, Cal.	72
State Senator, Cal.; Regent Cal. Univ.				
Townsend, Jas. B.; A.M., $\phi\beta\kappa$	Clergyman	Hebron	Bloomington, Ill.	65
Van Antwerp, John J., jr.; A.M., $\phi\beta\kappa$	"	Schaghticoke	Amsterdam	52
Van Buren, John M.; A.M.	"	Kinderhook	Nyack	92
Van Inwegen, George	Lawyer	Port Jervis	Port Jervis	*

Digitized by Google

		Residence at Entrance	Last Residence	Decease
Van Santvoord, Corn's; D.D.; *φβκ* Author		New Baltimore	Kingston	
Voorhees, James L.	Lawyer	Amsterdam	Amsterdam	1892
Wells, John	"	Johnstown	Johnstown	77
Willis, Samuel B.	Clergyman	Danvers, Mass.	N. Y. City	*
Winslow, Elos L.; *φβκ* Mem. Cal. Legislature	Civ. Eng.	Norfolk	Volcano, Cal.	54
Wootton, Lewis B.	Lawyer	Rockville, Md.	Rockville, Md,	*

Non-Graduates

Archer, John S.		Bel Air, Md.	Bel Air, Md.	35
Belknap, Alfred		Newburg		
Bigelow, David	Man'f'r	Malden	Malden	
Crane, Daniel	Teacher	Berkeley, Mass.	Berkeley, Mass.	
Dawson, Thomas W.		N. Y. City		
Frey, Philip		Palatine	Palatine	36
Gleason, Jonah B.		Hartford, Ct,		
Goodhue, J. Newton		Newton, Mass.		
Hamilton, Silas		Rockaway, N. J.		
Howes, Benjamin		Schenectady		*
McFarland, John S.	Merchant	Salem	Hebron	77
Megie, Burtis C.; D.D.		N. Y. City	Pleasant Grove, N.J.	
Megie, Daniel E.; D.D.		"	Boonton, N. J.	80
Stoughton, Norman C.	Clergyman	Troy	N. Y. City	*
Taylor, Henry B.; A.M.	"	Chesterfield, Mass.	Evans, Mass.	
Weaver, William		Buffalo Forge, Va.		
Wolcott, Vernor	"	Shoreham, Vt.		

Honorary

Belden, William, jr.; A.B.	N. Y. City
Breckenridge, John; D.D.	Princeton, N. J.
Brown, Amos W.; A.M.	
Cobb, Lyman; A.M.	
Crounse, Adam; A.M.	Guilderland
Paterson, John; A.M.	Albany
Sprague, Horace; A.M.	Amsterdam
Taney, Roger Brooks; LL.D.	Baltimore, Md.
Tichnor, Caleb B.; M.D., A.M.	N. Y. City
Van Vechten, Abraham; LL.D.	Albany

1836

Graduates, A. B.

Backus, William H.	Clergyman	Catskill	Seneca Falls	62
Bates, Henry H.	"	Benson, Vt.	Oak Hill	68
Beardsley, Samuel R. Lieut.-Col. N. Y. Vol's	Lawyer	Cherry Valley	Oswego	63
Bigelow, Henry F.	Farmer	Amherst	Tonawanda	
Bockee, Jacob; M.D., *φβκ* Greek Salutatory. Sur. U. S. Vol's; Sur. in charge U. S. Marine Hospital, N. O.		Northeast	Poughkeepsie	
Boomer, Lyman E.; *φβκ*	Lawyer	Belleville	Watertown, Wis.	67
Brayton, Edward S.; A.M., *φβκ*	"	Western	Utica	87
Brown, James; A.M., *φβκ*	"	Charlton	Niles, Mich	89
Brown, Rasselas; A.M., *φβκ*	"	Brownville	Warren, Pa.	
Brown, Robert M.; D.D., *φβκ*		Schenectady	Pokeepsie	
Brown, Thomas; A.M.	Teacher	E. Bloomfield, N.J.	Fincastle, Va.	
Bryant, Horatio; A.M., M.D.		Plympton, Mass.	Independence, Ia.	*
Callahan, Henry; *φβκ* Chaplain N. Y. Vol's	Clerg.; Principal	Andover, Mass.	Franklin	88
Carrell, Benjamin	Clergyman	Point Pleasant, Pa.	Lambertville, N. J.	81
Case, Josiah L.	"	Kingsboro	Kingston, N. H.	39
Conkling, Cornelius S.; A.M.	"	Smithtown	Stockton, N. J.	88

Digitized by Google

		Residence at Entrance	Last Residence	Decease
Crafts, John J.; A.M.	Teacher	East Hartwick	Cooperstown	
Crane, Horace M.	Clergyman	Auburn		
Culver, Stephen; *φβκ*	Lawyer	Newark	Newark	1881
Curtis, Lupton W.; A.M., *φβκ*	Clergyman	Canaan	Canaan Corners	95
Cushman, Edward F.; *φβκ*	Civ. Eng.	Troy	Troy	70
Dean, Frederick; A.M.	Clergyman	Boston, Mass.	Morganza, La.	54
Doig, Robert, jr; A.M.,	Lawyer	Cambridge	Whitehall	85
Farnandis, Walter, jr; A.M., *φβκ*	"	Baltimore, Md.	Baltimore, Md.	89
Farrar, Lysander; A.M., *φβκ*	"	Clayton	Rochester	76
Fowler, David E.	Farmer	Newburg	Marlboro	79
Division Com'ary (Major) U. S. Vol's; B't L't-Col. Vol's				
Gilbert, John S.; *φβκ*	Lawyer	Beekman	Shreveport, La.	54
Goodale, Samuel; D.D., *φβκ*	Clergyman	Egremont, Mass.	Rapid City, So. Dak.	
Hadley, Sterling G.; A. M., *φβκ*	Lawyer	" "	Waterloo	
Mem. N. Y. Legis.; Mem. N. Y. Constit. Convention,'67; Co. Judge; Surrogate; State Assessor				
Haskins, Samuel, M.; D.D.		Waterford, Me.	Brooklyn	
Holiday, Thos. E., M.D., *φβκ*		New Scotland	Elm Grove, Miss.	42
Hull, Lorens, jr; *φβκ*	Lawyer	Bridgewater	N. Y. City	42
Hyslop, James; M.D., *φβκ*		Rhinebeck	"	70
Ingalls, Wilson; A.M.	Clergyman	Andover, Mass.	Kinderhook	89
Jones, Charles F.; *φβκ*	Civ. Eng.	South Oyster Bay	St. Louis, Mo.	74
Kimball, Alonzo; *φβκ*	Merchant	Leyden	Green Bay, Wis.	
Law, Isaac; *φβκ*	Clergyman	Salem	Putnam	61
Logue, James W.	"	York Co., Pa.	Monmouth, Ill.	94
Lyman, Henry; A.M.	"	Pittsfield, Mass.	Watertown, Mass.	
Martindale, Edward; *φβκ*	Lawyer	Sandy Hill	Des Moines, Ia.	
Marvin, John L.	Clergyman	Charlton	Saratoga	
McNeil, Archibald, jr.	Teacher	Greenwich	Argyle	37
Meigs, Matt.; D.D., LL.D., *φβκ*		Albany	Pottstown, Pa.	89
Pres. Delaware College				
Millard, Abiathar B.	Lawyer	Delhi	N. Y. City	82
Nims, Allen	"	Brownville	Watertown	*
Partridge, Joseph Curtis	Man'f'r	Watertown	"	*
Phelps, Joshua; D.D., *φβκ*		Albany	Santa Barbara, Cal.	89
Pres. Alexander Coll., Ia				
Pomeroy, Thomas F.; A.M., M.D.		Utica	Providence, R. I.	92
Reeve, Nathan S.	Lawyer	Newburg	Newburg	*
Reid, Archibald; *φβκ*	Clergyman	Argyle	Cambridge	47
Robinson, Albert D; *φβκ*	Lawyer	Bennington, Vt.	Washington, D. C.	*
Rugg, Augustus K., *φβκ*	Teacher	Sterling, Mass.	Albany, Ga.	43
Schermerhorn, John W.; A.M.	Cler.; Teach'r	Kinderhook	N. Y. City	87
Seymour, Wm. T.; A.M., *φβκ*	Law.; Bank'r	Stillwater	Waterford	88
Seward, Alex'r; A.M., *φβκ*	Lawyer	Utica	Utica	
Smith, Reuben L.; *φβκ*		Kingsboro	Kingsboro	63
Snyder, Peter; *φβκ*	Clergyman	Schoharie	Watertown	63
Spencer, Thomas; A.M., *φβκ*	"	Wilmington, Vt.	Palestine, Ill.	76
Prof. Western Univ., Pa.; Prof. Miami Univ., O.				
Stoddard, Orange N.; LL.D., *φβκ*	Prof'r	Lisle	Wooster Univ., O.	92
Sylvester, E. Ware; A.M., M.D.	Fruit Grower	Wil'mst'n, Mass.	Lyons	79
Talcott, Enoch B.; *φβκ*	Lawyer	Herkimer	Utica	68
Theobalds, Wm. W.; A.M., *φβκ*	Edit.; Law.	Albany	Seattle, Wash.	79
Prof. St. James Coll.; Prof. Shelby College.				
Turner, Duncan	Merchant	Ogdensburg	Potsdam	82
Tuttle, George W.	"	Windham	Bath, Steuben Co.	
Van Hoesen, Jacob A.	Lawyer	Warren	Natchez, Miss.	48
Wadsworth, Henry F.; *φβκ*	Clergyman	Cornwall, Ct.	Springfield, N. J.	88
Latin Salutatory				
Waring, Charles M.	Lawyer	Brooklyn	Brooklyn	79
Wells, J. Fairchild	"	Cambridge	N. Y. City	63
Wheeler, Truman H.; *φβκ*	"	Deposit	Deposit	63
Willson, Marcius; *φβκ*	Law.; Teacher	Richmond	Vineland, N. J.	
Author of many Educational works				
Wilson, Samuel W.; M.D.		Boston, Mass.	Milwaukee, Wis.	80
Ass't Surg. Wis. Vol's; Surg. Nat. Soldiers' Home, Me.				

Digitized by Google

Non-Graduates

		Residence at Entrance	*Last Residence*	*Decease*
Burgess, Frederick W.		Goshen, Mass.	Whiteford, O.	1898
Camp, George H.	Lawyer	Sacketts Harbor	Sacketts Harbor	83
Fowler, Isaac V.	"	Newburg	Chicago, Ill.	69
Fraser, Philip; *φβκ* Judge U. S. Dist. C't, Fla.		Montrose, Pa.	Montrose, Pa.	76
Jewett, Isaac W.	Lawyer	Deer Creek, Md.	Baltimore, Md.	91
Lord, George W.		Johnstown		
Lord, Jeremiah S.; D.D.		Brooklyn	Harlem	69
Massey, William L. Circuit Judge	"	Cornersville, Tenn.	Bastrop, Tex.	50
Scovill, John F.		Fort Edward		
Smith, J. Harvey		Putney, Vt.		
Townsend, Absalom	Teacher	Lewiston, Pa.	Selin's Grove, Pa.	40
Tuffts, John	Lawyer	Albany	N. Y. City	60
Twichell, Pliny	Clergyman	Clarkson	Oakland	64
Wheeler, John P.; M.D.		Redhook	Hudson	
White, William D.	Lawyer	Fredonia	Fredonia	
White, William W.		Putney, Vt.		

Honorary

Belden, William, jr.; A.M.		N. Y. City		
Hickox, Henry B.; A.M.				
Miller, George B.; D.D.		Hartwick		
Paul, John; D.D.		——, Ireland		
Sprague, Horace; A.M.		Amsterdam		

1837

Applegate, Josiah H.; A.M.	Lawyer	N. Y. City	San Francisco, Cal.	89
Bagg, James L.; *φβκ*	"	Lanesboro, Mass.	Syracuse	
Baldwin, Lucius D.	Merchant	Newark, N. J.	Newark, N. J.	82
Barnard, Robert; A.M.	Lawyer	Pokeepsie	Los Angeles, Cal.	55
Barrett, William	"	Springfield	Binghamton	72
Boyd, John N.; A.M., *φβκ*	Clergyman	Hamptonburg	Circleville	74
Bradley, Chester A.; *φβκ*		Kingston	Kingston	30
Burr, Joseph F.		Vincentown, N. J.	Colesville, Md.	
Burt, Addison M.	Lawyer	Syracuse	N. Y. City	
Campbell, Duncan R.; M.D.		Argyle	Elgin	81
Campbell, James	Clergyman	Delhi	Howard	65
Carter, Henry J.	Teacher	Stockbridge, Mass.	Stockbridge, Mass.	85
Collin, Owen T.; LL.D., *φβκ*	Law.; Judge	Washington	Peekskill	
Covel, Stephen T.; *φβκ*	Lawyer	Elmira	Corning	67
Danforth, Peter S.; *φβκ* Jus. Supr. C't; State Senator	"	Middleburg	Middleburg	92
Dickinson, Edmund F.	Clergyman	Conneaut, O.	Chicago, Ill.	*
Deming, Friend A.; A.M.	Clerg.; Banker	Washington, Mass.	Peru, Ill.	93
Dodd, Thomas C.; A.M., *φβκ*	Bank Treas.	Bloomfield, N. J.	Bloomfield, N. J.	92
Doig, James R.; D.D., *φβκ*		Cambridge	Pratt Creek, Ia.	81
Eagle, William H.	Lawyer	Oswego	Oswego	52
Erwin, William	Farmer	Erwin	Painted Post	*
Fitch, Daniel H.	Editor	Pawlet, Vt.	Houston, Tex.	40
Frost, Daniel Clarke	Clergyman	Greenwich	Amherst, Mass.	
Gibbons, Washington; A.M.	Lawyer	Albany	N. Y. City	
Gilbert, H. Whitney; A.M.	Clergyman	Galway	Binghamton	89
Gott, Joseph W.; *φβκ* Judge	Teach.; Law	Austerlitz	Goshen	69
Gould, Charles D.	Capitalist	Albany	Aurora	*
Gurley, Phineas D.; D.D., *φβκ*	Clergyman	Parishville	Washington, D. C.	68
Hill, Truman C.	"	Geneseo	Lyndonville	*
Hall, Samuel H.; D.D., *φβκ* Sec. Seamen's Friend Society, N.Y.		Geneva	Newark, N. J.	

Digitized by Google

		Residence at Entrance	Last Residence	Decease
Hall, Sylvester W.	Civ. Eng.	Guildhall, Vt.	Elmira	
Halleck, H. Wager; LL.D., *φβκ*		Utica	Louisville, Ky.	1872
Sec. State. Cal.; Maj.-Gen. U.S.A.				
Hobby, Charles E.	Lawyer	North Castle	Phelps	89
House, Sam'l R.; A.M., M.D., *φβκ*	Miss'ary	Waterford	Waterford	
Latin Salutatory				
Humphrey, David; *φβκ*	Lawyer	Canton, Ct.	Velasco, Tex.	38
Hurlbut, Daniel E.		Madrid	Madrid	49
Kelly, David; A.M.	Clergyman	Galway	Rock Island, Ill.	80
King, George I.; D.D., *φβκ*		Pulaski	Jerseyville, Ill.	73
King, William S.	Lawyer	New Rochelle	Providence, R. I.	
Lansing, James E.; *φβκ*		Schodac	Schodac	38
Lawrence, Henry C.	"	Vergennes, Vt.	Warren Co., Ill.	77
Leavenworth, Chancey	Clergyman	Mendon	Galesburg, Ill.	70
Leonard, Josiah; A.M.	"	St. Johnsville	Clinton, Ia.	80
Le Row, George L.; A.M.	Teacher	Boston, Mass.	Boston, Mass.	46
Loomis, Charles A.	Lawyer	Rushville	St. Clair, Mich.	
Loomis, Henry H.; A.M.	Clergyman	Cooperstown	Fulton	41
Loomis, Hezekiah H.; A.M.	"	"	Cazenovia	42
Lord, Francis E.; *φβκ*	"	Ogden	Olivet, Mich.	55
Mackey, Levi A.; A.M., *φβκ*	Lawyer	Milton, Pa.	Lock Haven, Pa.	91
Greek Salutatory. R. R. and Bank Pres.; M. C.				
McDougal, William R.; A.M.	Teacher	Fort Edward	Dover, Tenn.	
Mitchell, Elijah B.	Lawyer	Canajoharie	Adrian, Mich.	
Morgan, William F.; D.D.		Hartford, Ct.	N. Y. City	88
Mumford, Thomas; A.M.	Merchant	Schenectady	"	
Palmer, Charles H.	Clergyman	Lenox	Watseka, Ill.	77
Pechtel, Martin; A.M.	Lawyer	Claverac	Hudson	53
Perry, Stuart	Inventor	Newport	Newport	90
Pierce, Ashley	Teacher	Hinsdale	Valparaiso, Ind.	*
Porter, John K.; LL.D., *φβκ*	Lawyer	Waterford	Waterford	92
Judge C't Appeals				
Robertson, Gilbert; *φβκ*	"	Greenwich	Troy	
Robinson, Nelson; *φβκ*	"	Southbridge, Mass.	Newton, N. J.	45
Rogers, Henry B.	"	Newburg	Buffalo	*
Rowley, Alexander S.; A.M., *φβκ*	"	Hudson	Hudson	
Rowley, Levi; A.M., *φβκ*	Merchant	"	N. Y. City	82
Rundle, Samuel A.; A.M.		Somers	Greenwich, Ct.	92
Scott, Charles I.	Lawyer	Waterford	Toledo, O.	
Judge Probate				
Selden, William A.; A.M., *φβκ*	Clergyman	Le Roy	Le Roy	42
Shackelford, John	"	New Berne, N. C.	Brooklyn	55
Sims, Richard S.		Stony Mount, Va.		
Slauson, Hiram	"	Greenville	Whitehall	91
Smith, Edward Starr, *φβκ*		Brooklyn	Brooklyn	
Smith, Samuel G.; A.M., M.D.		Hillsdale	Belleville, N. J.	*
Smith, William	Banker	Herkimer	Herkimer	
Stewart, Merwin H.		Troy	Troy	38
Stoughton, Reuben L.	Merchant	Gill, Mass.	Jacksonville, Fla.	71
Swobe, David E.	Teacher	West Amsterdam	Denver, Col.	
Taylor, Elisha; *φβκ*	Lawyer	Charlton	Detroit, Mich	
Judge; Mas. in Chancery; U. S. Land Registrar; U. S. Receiver				
Thurston, Curtis; A.M.	Clergyman	New Lisbon	Waverly	72
Timlow, Philip J.; M.D., D.D., *φβκ*		Amity	Gap, Pa.	88
Tracy, Charles C.	Civ. Eng.	Troy	Elks, Nev.	
Tuckerman, E., jr.; D.D., LL.D., *φβκ* Prof.		Boston, Mass	Amherst, Mass.	86
Underwood, George W.; A.M.	Merchant	Enfield, Mass.	Hillsdale, Mich.	
Van Dyck, Stephen	Lawyer	Coxsackie	N. Y. City	46
Varick, Richard	"	N. Y. City	"	*
Wadsworth, Charles; D.D., *φβκ*		Litchfield, Ct.	Philadelphia, Pa.	82
Latin Salutatory				
Wall, Bloomfield	Clergyman	N. Y. City	Fairfield, Ia.	
Wardwell, Nathaniel P.; *φβκ*	Lawyer	Belleville	Watertown	47

Digitized by Google

1838

		Residence at Entrance	Last Residence	Decease
Whipple, Frederic C.	Law.; Judge N. Braintree, Mass.		Howell, Mich.	1872
Wilkeson, Sam'l; $\phi\beta\kappa$	Sec. N. Pac. R.R.	Buffalo	N. Y. City	89
Editor Albany Eve. Journal; on Staff N. Y. Tribune; do. N. Y. Times				
Williams, Billy	Lawyer	Homer	Sheboygan, Wis.	
County Judge				
Williams, George N.	Law.; Banker	Oxford	Canandaigua	
Williams, Ste'n K.; LL.D., $\phi\beta\kappa$	Law.; Editor	Newark	Newark	

Non-Graduates

Abbott, John; $\phi\beta\kappa$	Banker	East Richfield	Sycamore, Ill.	*
Baker, Reuel C.	Lawyer	Shelby	Hamilton, Cal.	
Barr, Andrew	Clergyman	Northumberl'd, Pa.	Turbutville, Pa.	40
Bronk, Leonard J.		Coxsackie	Coxsackie	35
Bronson, Henry G.	Lawyer	Albany	Auburn	70
Burrows, John L.; D.D.		Philadelphia, Pa.	Richmond, Va.	94
Butler, Alonzo H.		West Bloomfield		
Church, Alvin H.		Amsterdam		
Clarke, Julius T.	Lawyer	Fort Covington	Topeka, Kan.	
Dean, William W.	Cl'k U. S. Treas.	Morrisville	Washington, D. C.	
Lawyer; Clergyman				
Delatour, J. I.	N. Y. City			
Dox, Eldert V. W.	Surveyor	La Fayette	Wilson	
Fay, De Witt C.		Albany		
Fullerton, William	Lawyer	Minisink	N. Y. City	
Jus. Sup. Ct; Judge C't of Appeals				
Hale, Theodore H.	Grape-grower	Canandaigua	Canandaigua	65
Harvey, Charles W.; M.D., A.M.		Albany	Buffalo	86
Hasbrouck, Louis, jr.	Lawyer	Ogdensburg	Ogdensburg	80
Holt, William W.		Cherry Valley	N. Y. City	
Hough, Stanley P.	Clergyman	Whitesboro		
Hudson, Ephraim H.	Lawyer	Cherry Valley	Tarrytown	
Lamberson, John G.	"	Jamaica	N. Y. City	78
Livingston, Clermont	"	Clermont	Clermont	
McNaughton, Archibald	Dentist	Argyle	——, Ind.	
McNeil, Archibald		"	Argyle	*
Moore, Heman Allen	Lawyer	Plainfield, Vt.	Columbus, O.	44
Munson, Asahel		Broadalbin		
Perry, David S.		Shawangunk		
Raymond, Robert R.; A.M.	Professor	Brooklyn	Brooklyn	88
Seymour, William W.	Clergyman	Albany	N. Y. City	74
Sharts, William	"	Ghent	Williamsburg, Que.	
Stalker, Thomas	Teacher	Argyle	——, Tenn.	
Stoddard, Seth W.	"	Lisle	Greenville, N. C.	38
Thompson, Abraham B.		Groveland		
Walkeley, Ellsworth	Lawyer	Le Roy	——, Col.	

Honorary.

Case, Jonathan H.; M.D., A.B.			Guilderland	
Hedding, Elijah; D.D.			Pokeepsie	
McDonal, Alexander B.; A.M.			Albany Academy	
McKee, Robert B.; A.M.			Albany	
Smith, William; LL.D.			Huntsville, Ala.	

1838

Graduates, A. B.

Alvord, Daniel W.; A.M., $\phi\beta\kappa$	Lawyer	Greenfield, Mass.	Greenfield, Mass.	71
Austin, Samuel H.	"	Philadelphia, Pa.	Philadelphia, Pa.	
Bates, John S.	"	Bedford	Harlem	*
Beach, John H. E.	"	Saratoga	San Francisco, Cal.	50
Beecher, Callender	"	Edinburg	——, Cal.	50
Bridge, Charles	Merchant	Sacketts Harbor	N. Y. City	74

Digitized by Google

		Residence at Entrance	Last Residence	Decease
Brooks, Benjamin S.; A.M.	Lawyer	Bridgeport, Ct.	San Francisco, Cal.	1884
Bulkley; Francis	Civ. Eng.	Coventry		
Burke, Ab'm C.; M.D., $\phi\beta\kappa$		Albany	Brooklyn	80
Commencement Valedictory. Mem. Amer. Inst. Homœpathy				
Burr, William H.; A.M.	Reporter; Public't	Gloversville	Washington, D.C.	
Burt, Martin V. B.	Lawyer	Syracuse	Syracuse	51
Campbell, Theodore		Cooperstown	Cooperstown	43
Carr, Charles C.; A.M.	Clergyman	Romulus	North Elmira	
Clark, Elias	"	Orange, Ct.	West Salem, Wis.	66
Cramer, William E.; A.M., $\phi\beta\kappa$	Editor	Waterford	Milwaukee, Wis.	
Crane, A. Judson	Lawyer	Richmond, Va.	Washington, D. C.	67
Crossfield, Chauncey C.	Clergyman	Conewango	Attica	57
Davison, Clement M.	Bank Cash'r	Saratoga	Detroit, Mich.	
Day, Fayette G.	Lawyer	West Schuyler	Auburn	78
Dayton, Isaac; $\phi\beta\kappa$	"	N. Y. City	N. Y. City	
Reg. in Bankruptcy ; Mem. Assem.				
Dedrick, John W.; M.D.		Claverac	Thibodeaux, La.	*
Doty, Joseph M.		Ogdensburg	Jacksonville, Fla.	68
Dunham, Hercules R.	Clergyman	Jackson	Galena, Ill.	57
Duryee, Isaac G.	"	Schenectady	Schenectady	66
Ellsworth, Perry G.; $\phi\beta\kappa$	Lawyer	Saratoga	Ithaca	
Fairbanks, Samuel	Merchant	Watertown	Jacksonville, Fla.	81
Capt. Confed. Army				
Farnsworth, Thos. S.; A.M., $\phi\beta\kappa$	Merchant	Georgetown	Albany	45
Fuller, Ashbel	Teacher	Kent, Ct.	Kent, Ct.	73
Gardner, Abraham M.	Lawyer	Canajoharie	St. Louis, Mo.	
Latin Salutatory				
Gidney, David F.	"	Newburg	Goshen	
County Judge				
Gregg, David L.	"	Richfield	Carson City, Nev.	69
Hawley, Edwin H.; A.M., $\phi\beta\kappa$	Clergyman	Carlisle	Painesville, O.	*
Hawley, Henry S.; A.M.	Merchant	Canajoharie	Fort Scott, Kan.	89
Hills, Horace	Clergyman	Auburn	Wabash, Minn,	
Hills, Nathaniel S.; $\phi\beta\kappa$	Teacher	Bristol	Bristol	40
Hornfager, William C.	Lawyer	Claverac	N. Y. City	*
Huggins, Morrison ; A.M.	Clergyman	Marion	Rockford, Ill.	59
Hunting, Isaac M.; M.D.		Stanford	Attlebury	
Irving, Clark ; A.M., $\phi\beta\kappa$	"	Montgomery	Montgomery	88
Jackson, Theodore L.; $\phi\beta\kappa$	Agriculturist	"	"	92
Johnson, James S.	Law.; Farmer	Lambertson, N.C.	Carrollton, Miss.	84
Probate Judge; Mem. Miss. Legis.				
Judd, Orvan ; A.M.	Law.; Merchant	Pompey	Buffalo	90
Judd, Solomon ; $\phi\beta\kappa$	Lawyer	"	Binghamton	85
Kidney, John S.; S.T.D., $\phi\beta\kappa$		N. Y. City	Faribault, Minn.	
Prof. Epis. Theol. School, Faribault				
Kimball, David M.; A.M., $\phi\beta\kappa$	Clergyman	Leyden	W. Brookfield, Mass.	57
Leighton, Samuel S.; A.M.	"	Westford, Mass.	W. Townsend, Mass.	60
Linklaen, Ledyard	Lawyer	Cazenovia	Cazenovia	64
Lockwood, Lewis C.	Clergyman	New Windsor	Melville	
Chaplain of Gen. Army Committee, N. Y. City; organized first Freedmen's School				
Magoun, Stephen L.; A.M., $\phi\beta\kappa$	Lawyer	N. Hampton, N.H.	Hudson	83
Mayhew, David P.; A.M., $\phi\beta\kappa$		Spencertown	Detroit, Mich.	87
Principal Mich. State Nor. School				
McAuley,* Robert F.; $\phi\beta\kappa$	Lawyer	Kortright	Kingston	90
McCall, Ansel J.; A.M.	"	Tyrone	Bath	
McHarg, Wm. N.; A.M., $\phi\beta\kappa$	Clergyman	Albany	Blue Rapids, Kan.	
Prof. Lat. Lang. and Lit. and Instructor in Moral Phil., Hamilton Coll., N. Y.				
McKay, Neil ; D.D.	Clergyman	Fayetteville, N.C.	Summerville, N.C.	93
McLaury, James S.; M.D.		Kortright	N. Y. City	
McMath, Robert	"	Ypsilanti, Mich.	Webster	71
Morgan, Charles	"	Seneca Falls	East Troy, Wis.	70
Morris, T. Dwight	Lawyer	Monroe, Ct.	Bridgeport, Ct.	

*Now Macauley.

Digitized by Google

		Residence at Entrance	Last Residence	Decease
Newman, John ; D.D., ΦΒΚ Prin. Troy Conference Acad.; Prof. U. C.; Pres. Ripley Female College, Vt.		Amsterdam	Des Moines, Ia.	
Noxon, James Jus. Sup. Ct, N. Y.	Lawyer	Syracuse	Syracuse	1881
Pardee, Theron	Banker	Manheim	Chicago, Ill.	88
Parker, Livingston G.	Clergyman	Belleville	Livingston, Ia.	
Parsons, Sylvanus H. H.	Lawyer	Schenectady	Albany	81
Partridge, Jas. H.; A.M.; ΦΒΚ	Professor	Pittsfield, Mass.	N. Y. City	
Peck, Elias S.	Clergyman	Pembroke	Waupun, Wis.	92
Phelps, Addison P.		Enfield	Tuscaloosa, Ala.	39
Phelps, Salmon A.; ΦΒΚ	Lawyer	Albany	Greenville, Ill.	
Platt, Robert	Civ. Eng.	Oswego	Oswego	69
Pritchard, Albert L.	Lawyer	Solon	N. Y. City	
Rowley, Robert S.; A.M., ΦΒΚ	"	Hudson	Hastings	84
Sanders, James B.; A.M.	"	Albany	Albany	74
Sears, Rasselas L.; ΦΒΚ	Clergyman	Bristol	Lima, Ind.	44
Sherwood, Thos. B.; A.M., ΦΒΚ	Farmer	Ballston	Ballston	83
Sneeden, Hudson S.		Newburg	Newburg	*
Snow, Porter H.; A.M.	Clergyman	Hartford, Ct.	Hinsdale, Mich.	89
Stevens, Simmons S ; A.M.	Teacher	Guilford, N. H.	Newton, N. J.	
Swift, Hiram E.		Moriah		
Taylor, Washington J.	Lawyer	Saratoga	Canton, Ill.	47
Taylor, William ; A.M., ΦΒΚ Mem. Legislature	Clerg.; Prof.	N. Y. City	Middletown	86
Taylor, William S ; A.M., ΦΒΚ Sup't S. S. Missions for Michigan	Clergyman	Trumansburg	Monroe, Mich.	91
Thayer, John S. Greek Salutatory	Lawyer	Newburg	Los Angeles, Cal.	*
Torrey, Charles W.; ΦΒΚ	Clergyman	Holly	Collamer, O.	
Van Derlip, John A.; ΦΒΚ	Lawyer	Salem	Dansville	94
Van Nest, Peter S.; D.D.		Livingston	Lake Geneva, Wis.	93
Van Rensselaer, Maunsell ; D.D., LL.D., ΦΒΚ Pres. De Veaux College; Pres. Hobart College		Albany	N. Y. City	
Van Schelluyne, Cornelius	Clergyman	"	Albany	41
Van Vechten, Abram ; A.M.	Lawyer	"	"	94
Walsh, William ; A.M.	Clergyman	Newburg	Newburg	
Walworth, Clarence ; A.M., ΦΒΚ	"	Saratoga	Albany	
Washburn, Robert ; A.M., ΦΒΚ	"	Butternuts	Rensselaerville	92
Wells John D ; D.D., ΦΒΚ		Sing Sing	Brooklyn	
Wheeler, Crayton B.; A.M., ΦΒΚ	Lawyer	Camillus	Syracuse	81
Wood, Jerome B.	"	Cooperstown	Cooperstown	63
Wright, Edwin Swift ; D.D., ΦΒΚ		Woodstock, Vt.	Amherst, Mass.	88
Non-Graduates				
Abel Sylvester	Lawyer	Gibson, Pa.	Montrose, Pa.	
Baker, Abraham H.		Shelby		
Brooks, Nelson		Petersham, Mass.		
Burnet, John Barber ; ΦΒΚ		Syracuse	Syracuse	89
Curtis, William B.	Clergyman	West Bloomfield	Guilford, Ct.	88
Foote, Charles		Mendon		
Goodale, Lawrence J.; ΦΒΚ	Lawyer	Watertown	Carthage	
Hill, William		Brooklyn		
Hull, Meeker		St. Andrews	Union College	36
Jackson, William	Merchant	Cazenovia	Jackson, Mich.	
Jordan, Peter M.	Lawyer	Claverac	Hudson	86
Jukes, Charles L.		Amsterdam	Rotterdam	37
Keene, L.		Philadelphia, Pa.		
Mathews, John	Lieut. U. S. N.	Schenectady		53
Neely, Lorenzo		Montgomery	———, Mich.	53
Perry, Lemuel		Strutsburg, O.		
Pierce, William B.		Brookline, Mass.		
Prime, G. Wendell	Student	Sing Sing	Union College	37

Digitized by Google

		Residence at Entrance	Last Residence	Decease
Rogers, Daniel		Newburg	Newburg	1883
Rogers, Thomas C.		New Orleans, La.		
Scranton, Telemachus N.		Bergen		
Stull, Peter P. B.	Farmer	Rush	Monroe Co.	
Taylor, Warren	Clergyman	Murray	So. Salem, O.	90
Infantry, Ohio Vols.				
Todd, George N.	"	Marcellus	Candor	
Townsend, Robert	Capt. U. S. N.	Albany	Albany	66
Wilder, George M.		Poultney, Vt.		

Honorary

Beveridge, Thomas; D.D.	Cannonsburg, Pa.
Dewey, Chester; D.D.	Rochester
Totten, Silas; D.D.	Trinity College
Twing, Alvi Taber; A.M.	Troy
Vermilye, Thomas E.; D.D.	Albany
Wyckoff, Isaac N.; D.D.	"

1839

Graduates, A. B.

Austin, Jas. M.; A.M., M.D., $\phi\beta\kappa$		Salem	N. Y. City	81
Ballard, Augustus L.	Lawyer	Cortlandville	Lakeland, Minn.	61
Beckwith, Henry W.	"	North Granville	N. Y. City	73
Beebe, Z. Lawrence; A.M., $\phi\beta\kappa$	"	Onondaga Hollow	Syracuse	68
Bennett, Hiram; A.M.	"	Hornellsville	Hornellsville	
Bennett, Jacques	Theol. Stud.	Gravesend	N. Brunswick, N. J.	41
Blair, Austin; $\phi\beta\kappa$	Lawyer	Speedville	Jackson, Mich.	94
Gov. Michigan; M. C.; Regent Mich. Univ.				
Blake, William J.; A.M.	Lawyer	Montgomery	Cold Spring	
Boies, David A.; A.M., $\phi\beta\kappa$	"	Union Village	Greenwich	81
Bugbee, George	Clergyman	Woodstock, Ct.	Crete, Neb.	88
Cary, Walter; M.D.		Batavia	Buffalo	81
Chamberlain, James F.; $\phi\beta\kappa$	Lawyer	N. Y. City	Sabbath Day Point	94
Chipman, Walter; A.M.	Law.; Farmer	Lansingburg	Cedar Springs, Mich.	90
Cole, William H.		"	Lansingburg	*
Cooper, Edw'd; D.D. Ed. St. Louis Evang't		Wynantskill	Lancaster, Pa.	
Crocker, Asahel B.; A.M., $\phi\beta\kappa$	Clergyman	Cambridge	N. Y. City	50
De You, Ephraim	"	Guilderland	Ramsey's, N. J.	
Dickson, Hugh S.; D.D.		Lansingburg	Philadelphia, Pa.	87
Disbrow, Charles H.	"	Troy	Suffolk, Va.	57
Dixon, John; $\phi\beta\kappa$	Lawyer	Westfield	———, Ill.	
Donoldson, John	Clergyman	Argyle		
Doolittle, John J.	Merchant	Utica	Utica	
Du Bois, John	Clergyman	Union Village	Wurtsboro	*
Dubuar, James; A.M., $\phi\beta\kappa$	"	N. Y. City	Northville, Mich.	
Dunning, Benj. F.; A.M., $\phi\beta\kappa$	Lawyer	Ridgebury	N. Y. City	
Co. Judge; As't U. S. Dist. Attorney, So. Dist.				
Ehle, George L.; $\phi\beta\kappa$	Editor	Canajoharie	Hebron, Ill.	80
Fairbanks, Geo. R.; A.M.	Real Estate	Watertown	Fernandina, Fla.	
Fla. State Senator; Major Confed. Army; Prof. Univ. of South; Publicist				
Farrington, Thomas T.	Clergyman	Newburg	Newburg	75
Felch, Lyman C.; M.D.		Granville	Castile	
Finch, Geo. C.; A.M., M.D., $\phi\beta\kappa$		Somers	Croton Falls	56
Mem. Assembly				
Fisher, James P.; A.M., $\phi\beta\kappa$	"	Warsaw	Westfield	65
Chaplain Christian Commission				
Fonda, Anthony C.; A.M., $\phi\beta\kappa$		Watervliet	Memphis, Tenn.	
Latin Salutatory				
Gile, John, jr.	Clergyman	Littleton, N. H.	Seekonk	*
Hall, David B.; A.M.	"	Granville	Duanesburg	
Halstead, Robert S.	Lawyer	Newburg	Newburg	54
Hamilton, David H.; D.D., $\phi\beta\kappa$		Amsterdam	Ripley, O.	79
Harwood, Eleazer V. N.	"	Ticonderoga		

Digitized by Google

		Residence at Entrance	*Last Residence*	*Decease*
Headley, Joel T.	Clerg.; Author	Schenectady	Newburg	
Hopkins, Henry H.	Clergyman	Auburn	Auburn	1843
Huston, Geo. W.; A.M., LL.B., *φβκ*		Maysville, Ky.	Morgansfield, Ky.	42
Keep, Henry	Lawyer	Homer	Chicago, Ill.	*
Kimball, Joseph; D.D., *φβκ*	Clergyman	Newburg	Newburg	74
King, George E., *φβκ*	Lawyer	N. Ipswich, N. H.	Brooklyn	
Knox, William B.	"	Carlisle, Pa.		
Kretsinger, Geo. W.; *φβκ*	"	Fairfield	Chicago, Ill.	
Lane, Henry M.	Clergyman	Westfield		
Legate, William M.; A.M.	Teacher	Charlemont, Mass.	Mayfield, Ky.	
Lockwood, William F.	Clergyman	Manchester, Vt.	Owing's Mills, Md.	83
Long, John M.; *φβκ*	Law.; Planter	Concord, N. C.	Concord, N. C.	84
Masters, John T.; *φβκ*	War Dep't	Schaghticoke	Washington, D. C.	
McChesney, Wm. R.; A.M., *φβκ*	Clergyman	Brunswick	Lexington, Ky.	47
McClellan, Hugh W.	Lawyer	Nassau	Chatham	
Surrogate; Co. Judge				
McMartin, Peter A.; A.M., *φβκ*	Clergyman	West Amsterdam	W. Sebewa, Mich.	
McMaster, Jas. A.; *φβκ*	Clerg.; Editor	Duanesburg	N. Y. City	86
McNeill, Henry B.	Lawyer	Oxford	San Francisco, Cal.	
Merrill, Henry W.; *φβκ*	"	Clarendon	Saratoga	91
Mersereau, Lawrence; A.M.	Clergyman	Union	Little Falls	86
Miller, Thomas C.; A.M.	Merchant	Auburn	Detroit, Mich.	*
Mills, Willard C.; *φβκ*	Lawyer	Gloversville	Columbus, Miss.	
Monell, John D.	"	Goshen	N. Y. City	*
Montlaws, George; A.M., *φβκ*	Clergyman	N. Y. City	Somers	48
Morehouse, Charles B.		Charlton	Evansville, Wis.	
Nelson, John W.; *φβκ*	Lawyer	Cooperstown	N. Y. City	57
Norton, Charles D.; *φβκ*	"	Buffalo	Buffalo	67
Olmsted, Aaron F.; D.D., *φβκ*		E. Hartford, Ct.	Rhinebeck	95
Patton, William		Lyons	Sandwich, Ill.	
Pettit, John U.; LL.D.,	"	Fabius	Wabash, Ind.	81
Mem. Ind. H. of R.; Consul Gen., Northern Brazil; Circuit Judge, Ind; M. C., 34th to 36th; Speaker Ind. Legislature; Prof. State Univ.				
Pratt, David	Teacher	Belchert'n, Mass.	Princeton, N. J.	
Proudfit, Robert, Jr; A. M.	Lawyer	Schenectady	N. Y. City	*
Raymond, Henry K.; *φβκ*	Teacher	Warsaw	Oshkosh, Wis.	
Redington, Frederic A.	Man'f'r	Westfield	Westfield	
Richards, Charles R.; *φβκ*	Lawyer	Troy	Troy	63
Roberts, De Witt C.	Civ. Eng.	Lenox	Brooklyn	71
Robertson, Peter C.	Clergyman	Salem	Towlesville	91
Rosa, William V. V.; M.D.		Adams	Watertown	82
Rosenkrans, Jos.; A.M., *φβκ*	Clergyman	Danville	Onondaga Valley	63
Ross, Andrew; *φβκ*	Law.; L't U.S.A.	Westmorel'd Co., Pa.		47
Sand, Jacob	Principal	Knox	Brooklyn	
Saxton, Isaac A.		Pomfret	Pomfret	
Schoonmaker, Martin V.; D.D.		Brooklyn	West Chester, Pa.	
Seely, Edward E.; D.D.		Lansingburg	Schenectady	64
Selmser, Henry M.	Clergyman	W. Amsterdam	Louisville, Ky.	
Smead, Morgan J.; A.M., *φβκ*	Professor	Covington	Athens, Ga.	71
Prof. Wm. and M. Coll.				
Stevenson, John McA.	Lawyer	Cambridge	Cambridge	72
Stickney, Robert		Montgomery	Mt. Hope	
Taylor, Alfred; A.M., M.D.		Schenectady	Toledo, O.	*
Surgeon Ohio Cavalry				
Taylor, Charles E.		Ballston	——, Ky.	42
Taylor, John E.	"	Lansingburg	Cleveland, O.	61
Terry, Seth H.; A.M., *φβκ*	"	Hartford, Ct.	Rochester	84
Thompson, George; A.M.	Judge	Bloomfield	Brooklyn	86
Vail, George H.; A.M.		Troy	San Francisco, Cal.	49
Van Anden, Charles E.; M.D.		Auburn	Auburn	73
Van Dyck, J. Cuyler; A.M., *φβκ*	Lawyer	Coxsackie	Coxsackie	*
Greek Salutatory				

Digitized by Google

		Residence at Entrance	Last Residence	Decease
Van Santvoord, John; A.M., *φβκ*	Pat. Att'y	Schenectady	Mount Vernon	1893
Van Vorst, Hooper C.; LL.D., *φβκ*	Lawyer	"	N. Y. City	89
Judge Com. Pleas, N.Y. City; Com'r of Public Instruction; Justice Super. Ct of N. Y. City				
Wager, Ambrose; A.M., *φβκ*	Lawyer	Hillsdale	Rhinebeck	63
Walsh, John J.; D.D.	Miss'ary India	Newburg	Amenia	84
Warner, Francis J.; A.M., *φβκ*	Clergyman	Cum'ington, Mass.	Providence, R. I.	64
Adj. Prof. Delaware Coll.				
Welles, Samuel H.	Lawyer	Penn Yan	Penn Yan	67
Welles, Henry, jr.	"	Camillus	Syracuse	51
Wells, Samuel T.	Clergyman	Byron	Brooklyn, Cal.	
White, Henry; *φβκ*	Law.; Editor	Buffalo	Buffalo	45
Worth, Sidney B.; M.D.		N. Y. City	N. Y. City	88
Wright, Henry N.		Cazenovia	Pulaski	82
Young, Abr'm T.; A.M., *φβκ*	Clergyman	Warsaw	Cleveland, O.	93
Non-Graduates				
Bailey, Gilbert	Lawyer	Greenwich	——, Cal.	51
Bath, L. Chandler		Hoosac		
Bennett, Thomas		Hornellsville		
Calkins, Caleb		China		
Clarke, Dwight H.	"	Oxford	Oxford	74
Clarke, William		Schenectady		
Clute, Nicholas M.	Clergyman	"	Charles City, Ia.	95
Danforth, Erskine	Manuf'r	Middleburg	Middleburg	81
Col. N. Y. Vol's				
Devoe, Isaac	Clergyman	Clifton Park	Lanesboro, Minn.	
Farrar, Joseph F.	Theol. Stud.	Harford, Pa.	Harford, Pa.	36
Gilchrist, James G.	Law.; Farmer	Montpelier, N. C.	Haynesville, Ala.	*
Graves, Alpheus	"	Sunderl'd, Mass.	Big Rock, Ia.	
Griswold, George	Merchant	Salisbury	Columbus, Wis.	
Hall, William		Preston	Oxford	
Isham, Samuel		Malden		
James, Woodbridge L.	Clergyman	Schenectady	Kingston	87
Jones, William S.		"	Schenectady	*
Marsh, William H.	"	Duanesburg	Brooklyn	*
Maynard, Edwin A.; *φβκ*	Lawyer	Fram'ham, Mass.	Matagorda, Tex.	49
Racey, William		N. Y. City		
Robertson, Moses C.		Bennington		
Sage, Douglas D.		Sandisfield, Mass.	Sandisfield, Mass.	36
Sawtell, J. Bard		Brookline, N. H.		
Sprague, James W.		Michigan City, Ind.		
Tillotson, Washington		Genoa		
Uline, Joseph		Sandlake	St. Louis, Mo.	
Van Alstyne, Eldert T.	Farmer	Canajoharie	Belvidere, Ill.	
Van Orden, Wessel T. B.; M.D.		Germantown	Germantown	79
Vedder, Edmund B.	Lawyer	Schenectady	Buffalo	99
Walker, Benjamin	Clergyman	Deerfield	Champion, O.	77
White, David L.	Lawyer	Cherry Valley	N. Y. City	
Willis, Samuel H.	"	Penn Yan	Penn Yan	
Worth, Joshua F.	Teacher	N. Y. City	N. Y. City	69
Honorary				
Alden, Joseph; D.D.		Williams College		
Belden, William; A.M.		N. Y. City.		
Bush, Leverett; D.D.				
Edwards, Edward F.; A.M.		Albany		
Gales, William; A.M.		Lisle		
Greenbank, Richard; A.M.				
Marcy, William L.; LL.D.		Albany		
Prentice, David; LL.D.		Geneva		
Robertson, Peter W.; A.M.		Cambridge		

Digitized by Google

Smith, Charles A.; A.M.	Clergyman	Palatine
Yale, Elisha; D.D.		Kingsboro

1840

Graduates, A. B.

		Residence at Entrance	*Last Residence*	*Decease*
Allen, John B.	Clergyman	Sturbridge, Mass.	Brooklyn Village, O.	
Anderson, Charles; A.M.	"	Schenectady	Auburn	
Bacon, John J.; M.D.		Ogdensburg	Ogdensburg	1851
Baker, D. Bryan; M.D.		Schaghticoke	Schaghticoke	47
Bartlett, George; A.M.	Lawyer	Salisbury, Ct.	Binghamton	70
Beaman, John B.	"	W. Poultney, Vt.	Poultney, Vt.	*
Benedict, Wm. C.; A.M., M.D.		Schenectady	Brooklyn	
Bird, John H.; M.D.		Black Rock	Buffalo	*
Bradford, John Q.; $\phi\beta\kappa$	"	N. Y. City	New Orleans, La.	67
Brown, Cyrus Sumner State Sen., Mo.		Brownville	Clarence, Mo.	92
Browne, Henry S.; $\phi\beta\kappa$	Merchant	Knox	St. Gabriel, La.	83
Burghardt, P. H.; A.M., $\phi\beta\kappa$	Clergyman	Geneva	Washington, D. C.	86
Carr, Samuel D.; A.M.	Teacher	Dryden	Ithaca	
Cannon, Benjamin, jr.	Lawyer	Cannonsville	Oxford	*
Cavert, Michael P.; A.M., $\phi\beta\kappa$	Teacher	Charlton	Rhinebeck	
Chadsey, Demetrius M.; A.M.	Lawyer	Schenectady	Schenectady	
Champlin, Edward W.	Clergyman	Saybrook, Ct.	Joliet, Ill.	45
Chichester, Darwin; $\phi\beta\kappa$	"	Rochester	Hammondsport	76
Child, Wm. C.; D.D., $\phi\beta\kappa$		N. Y. City	Boston, Mass.	76
Clarke, Geo. W.; A.M., $\phi\beta\kappa$	"	Milton	N. Y. City	
Craig, Adam	"	Stanford	Lime Sp'gs, Ia.	
Cramer, John N. P.		Middle Granville	Galveston, Tex.	56
Crumb, Caleb B.; A.M. Judge	Lawyer	Plainfield	Bloomfield, Mo.	86
Crandall, Uberto		Warrensburg	Warrensburg	44
Danforth, Geo. F.; LL.D., $\phi\beta\kappa$ Justice N. Y. Supreme C't; Justice N. Y. C't Appeals	Lawyer	Boston, Mass.	Rochester	
De Groot, Henry W.	Lawyer	Florida, Mont. Co.	San Francisco, Cal.	93
Dey, A. Hamilton	Banker	Penn Yan	Detroit, Mich.	90
Dorwin, Luther J.; $\phi\beta\kappa$	Lawyer	Champion	Watertown	
Dowe, Harvey A.; A.M., $\phi\beta\kappa$	"	Dryden	Ithaca	85
Dunlap, Thomas	"	Schenectady	Toledo, O.	
Eaton, Myron C.; A.M., $\phi\beta\kappa$ Greek Salutatory	"	Buffalo	Fond du Lac, Wis.	51
Eddy, Sherman; A.M., M.D., $\phi\beta\kappa$		Brunswick	Lexington, Mo.	
Ellis, Charles C.	Merchant	Drum'ndst'n, Va.	New Orleans, La.	*
Elmer, Nathaniel	Clergyman	Ridgebury	Middletown	84
Fanning, Jas.; A.M., M.D., $\phi\beta\kappa$	Teacher	Franklinville	N. Y. City	63
Fillmore, Isaac O.; D.D., $\phi\beta\kappa$		Knowlesville	Green Island	75
Gates, George A.; A.M.	Lawyer	Rodman	Rodman	*
Gill, John B		Lancaster, Ky.	Lexington, Ky.	
Green, Emery O.; $\phi\beta\kappa$	Clergyman	Painesville, O.	Kirtland, O.	43
Hawley, Fletcher J.; D.D., $\phi\beta\kappa$		W. Arlington, Vt.	Lake Park, Minn.	91
Heath, Solomon P.; A.M.	Lawyer	Amsterdam	Amsterdam	83
Heermans, Benjamin M.		Saugerties	Saugerties.	
Henry, J. Milton; $\phi\beta\kappa$	Clergyman	Jamestown	Washington, D. C.	56
Hodgman, Thos. M.; A.M., $\phi\beta\kappa$	"	Stillwater	Rochester	
Hogarth, William; D.D.		Geneva	Geneva	87
Houston, James E.	Planter	Savannah, Ga.	Savannah, Ga.	52
Hoyt, James, A.M.	Clergyman	Greenfield	Orange, N. J.	66
Hoyt, Zera T.; A.M.	"	"	So. Greenfield	
Hull, Amos G.	Lawyer	Palermo	N. Y. City	
Hyslop, Thomas; $\phi\beta\kappa$	"	Rhinebeck	"	90
Isham, Giles L.	"	Malden	"	
Jansen, James H.	"	Ridgebury	Goshen	*
Jerome, Leonard W.	Banker	Palmyra	N. Y. City	91
King, Hesden; $\phi\beta\kappa$	Merchant	Suffield, Ct.	Jordan, Wis.	66

Digitized by Google

		Residence at Entrance	Last Residence	Decease
Larkin, Earl W.; *φβκ*	Clergyman	Salem	Williamsburg, Miss.	
Lindsley, Thales; *φβκ*		Rushville	N. Y. City	
Lyon, Cyrus	Teacher	Schenectady	——, Ia.	
Mabon, Wm. V. V.; DD., LL.D., *φβκ*		Hackensac, N. J.	N. Brunswick, N.J.	1892
Prof. Rutger's Coll.; Pres. Theol. Seminary				
Magoffin, James H.; A.M.	Clergyman	Schenectady	Sheboygan, Mich.	83
Manwaring, Giles, jr.; A.M.	"	East Bethany	Somers	52
Martin, Charles; A.M., M.D.,	Sur. U.S.N.	Schenectady	N. Y. City	92
McMartin, Archibald; *φβκ*	Lawyer	West Galway	Amsterdam	48
Millen, John J.; A.M.,	"	Lisle	Tunkhannock, Pa.	52
Morange, James P.; *φβκ*	"	Albany	N. Y. City	47
Morgan, Lewis H.; LL.D.	Law.; Author	Aurora	Rochester	81
Mem. Assem.; State Senator; Corr. Mem. Institut Ethnographique; Pres. Amer. Assoc. for Advancement of Science				
Mowbray, Jarvis R.; M.D., *φβκ*		N. Hempstead	Bay Shore	83
Norton, S. Sheldon; A.M		Vernon	Brooklyn	88
Paddock, Wm. H. P.; A.M.	Clergyman	Cazenovia	Ft. Delaware, Pa.	
Platt, William K.; *φβκ*	"	N. Y. City	Ludlowville	80
Prindle, Amos		Washington		
Rice, Alfred; A.M., M.D., *φβκ*		Hannibal	Hannibal	
Richards, George; *φβκ*	Lawyer	Warrensburg	N. Y. City	94
Latin Salutatory; Mem. N. Y. Assem.; N. Y. State Senator; Dep.-Coll. U. S. Customs.				
Ripley, Erastus; *φβκ*	Clergyman	Roxbury, N. J.	Somers, Ct.	70
Rogers, Ambrose S.; A.M.	"	Cornwall, Ct.	New Milford, Ct.	79
Russell, Luther		Woodstock, Vt.	Jackson, Miss.	
Schermerhorn, Bernard F.	Lawyer	Utica	Delphi, Ind.	
Mem. Ind. Legis.; Major Ind. Vols.; Judge Common Pleas				
Sewall, Lyman	Clergyman	Sumner, Me.	Sumner, Me.	46
Shearer, Sylvester B.; A.M.		Stillwater	Havana, Schuyl'r Co.	92
Shepherd, Daniel B.; *φβκ*	Lawyer	Clifton Park	Saratoga	70
Master in Chancery				
Shumway, Horatio G.	"	North Granville	Chicago, Ill.	62
Small, James E.	Farmer	Cambridge	Cambridge	
Smith, William R.	Lawyer	Aurora	Chicago, Ill.	84
Snyder, Frederic; *φβκ*	Clergyman	Dayton, O.	Williamsburg	53
Stebbins, James; A.M.	"	Caldwell	Newark, N. J.	92
Sterling, Daniel H.	Merchant	Bridgeport, Ct.	Bridgeport, Ct.	77
Stevens, Ansel E.; A.M., *φβκ*	Manuf'r	Fairfield	Dayton, O.	88
Stoddard, Judson B.; A.M.	Clergyman	Richland	Cheshire, Ct.	95
Thayer, David; A.M., M.D., *φβκ*		Braintree, Mass.	Boston, Mass.	93
Professor, Boston University				
Turner, Ulysses; A.M.	Lawyer	Preston	Versailles, Ky.	79
Tyler, John J.; *φβκ*	"	Knox	N. Y. City	85
Van Bergen, Robert H.	Farmer	Coxsackie	Coxsackie	
Van Ingen, James L.; M.D.		Schenectady	Schenectady	81
Surgeon N. Y. Vol.				
Van Zandt, Abram B.; D.D., LL.D., *φβκ*		"	New Brunsw'k, N.J.	81
Prof. Theol.				
Waldo, Levi F.; A.M., *φβκ*	Clergyman	Prattsburg	Hersey, Mich.	
Wallace, John P.; A. M., M.D., *φβκ*		Lansingburg	Brooklyn	49
Watson, Robert D.; A.M.	Lawyer	Rensselaerville	N. Y. City	*
Weed, Charles A.	Merchant	Troy	Troy	
Wheeler, Hiram; A M.	Clergyman	Gallupville	Middletown	
White, Rufus M.; *φβκ*	"	Buffalo	Savannah, Ga.	54
Willett, Joseph T.	"	Argyle	St. Louis, Mo.	
Williams, J. Franklin	Lawyer	Manlius	Santa Barbara, Col.	*
Wilson, David	"	Greenfield	Albany	70
Worcester, Geo. P.; A.M.	Civ. Eng.	Albany	Chicago, Ill.	
Worthington, Charles T.; *φβκ*	Planter	Harrodsburg, Ky.	Danville, Ky.	76
State Senator				
Young, Madison; A.M.	Lawyer	Stewartst'n, N. H	Des Moines, Ia.	73

Digitized by Google

		Residence at Entrance	Last Residence	Decease
Non-Graduates				
Alexander, William	Lawyer	Jackson	——, Tex.	
Allen, William	Merchant	Utica	Milwaukee, Wis.	
Becker, Monroe		Middleburg		
Boies, Samuel D.		Jefferson		
Bowman, John M.	Lawyer	Clarkson	Madison, Wis.	1892
Brown, George M.		West Hebron	Hebron	41
De Groot, Peter		Florida Mont.Co.		37
Dickson, William		Coldenham		
Farlin, Orville S.		Warrensburg	Warrensburg	40
Fraser, Franklin	"	Montrose, Pa.	Jacksonville, Fla.	
Fuller, Robert ; M.D.		Schenectady	Schenectady	94
Gould, William M.		Sharon, Ct.	N. Y. City	52
Irish, James R.; A.M.	Clergyman	N. Stonington, Ct.	Rockville, R. I.	91
Kiersted, Wynkoop	Merchant	Saugerties	Bethel	
Lyon, James H.	"	Schenectady	Schenectady	90
Sisson, Joshua C.		Plainfield		
Ward, Charles H.	"	New Milford, Pa.	New Milford, Pa.	89
West, Francis ; M.D.		Accomac C.H.,Va.	Accomac C.H.,Va.	
Whitney, W. W.		Schenectady		
Honorary				
Eddy, E.; A.M.			N. Y. City	
Hoffman, Murray ; LL.D.			Ohio University	
McGuffy, William H.; LL.D.			Galway	
Watson, Alexander ; A.M.				

1841

Graduates, A. B.

Abbott, Alfred A.	Lawyer	Andover, Mass.	Peabody, Mass.	84
State Senator; U. S. Dist. Att'y				
Adams, James, jr ; A.M	Clergyman	Canterbury, Ct.	Poquetannoc, Ct.	
Allen, Geo. W.; $\phi\beta\kappa$	Man'f'r	Cazenovia	Milwaukee, Wis.	89
Averell, William J.	Banker	Ogdensburg	Ogdensburg	
Babcock, Theodore ; D.D., $\phi\beta\kappa$		Ballston	Manlius	
Bagg, Dan T.	Clergyman	W.Springf'd,Mass.	W. Springf'd, Mass.	48
Batchelder, Geo. H.; M.D.		Utica	N. Y. City	
Bishop, Theo. M ; D.D., $\phi\beta\kappa$		Ovid	Honeoye Falls	87
Bull, Hugh B.; $\phi\beta\kappa$	Lawyer	Crawford	Montgomery	60
Bull, William H.	"	Clarkson	Albany	
Burton, Reuben ; M.D.		Schodac	Greenbush	43
Calkins, James F.; $\phi\beta\kappa$	Clergyman	Painted Post	Geneva	93
Cochrane, Clark B.; $\phi\beta\kappa$	Lawyer	New Boston, N.H.	Albany	67
Cook, James H.; A.M.	"	Palatine	Canajoharie	89
County Judge				
Conkling, Timothy	Clergyman	N. Y. City	N. Y. City	
Copeland, Jonathan ; $\phi\beta\kappa$	"	Rochester	Webster	90
Cowles, Aug. W.; D.D., $\phi\beta\kappa$	Pres. Fem.Coll.	Geneva	Elmira	
Crary, Beebe D.; A.M., $\phi\beta\kappa$	Civ. Eng.	Knox	Omaha, Neb.	
Cruttenden, David H.; A.M., Ph.D., $\phi\beta\kappa$		Galway	N. Y. City	74
Prin. Mechanical Institute				
Davis, John Kirby, jr	Clerg.; Teacher	Schenectady	Newark, N. J.	90
Dibble, Thomas M.		Hamilton	Bakersfield, Vt.	44
Dix, Asa T.; M.D.		Drummond'n,Va.	Accomac C. H., Va.	
Eacker, William E.	Farmer	Canajoharie	Fultonville	88
Elliot, Samuel H.	Clergyman	Brattleboro, Vt.	New Haven, Ct.	69
Elmendorf, Jas.; A.M., $\phi\beta\kappa$	Lawyer	Redhook	Hudson	51
Freiot, Charles ; A.M., M.D.		Troy	Troy	
French, John M.	"	Amsterdam	Amsterdam	61
Gardner, John ; $\phi\beta\kappa$	Clergyman	Hornby	Somerville, N. J.	81

Digitized by Google

		Residence at Entrance	Last Residence	Decease
Goss, Gustavus F.	Principal	Brooklyn	Crawf'dsville, Ind.	1847
Grinnolds, Daniel T.; D.D.		Gt.Barring'n,Mass.	Jackson, Mich.	68
Groves, William A.; A.M.	Lawyer	Bridgewater	Chicago, Ill.	63
Gunn, Walter	Clerg.; Missionary	Carlisle	Guntoor, India	51
Hannay, John S.; $\phi\beta\kappa$		Berne	Cooperstown	42
Harris, Hamilton; LL.D.	Lawyer	Albany	Albany	
State Senator; Regent N. Y. State Univ.; M. C.				
Hatch, Fred W., jr; A.M., M.D.		Pokeepsie	Walhalla, S. C.	*
Hawley, Jas. S.; A.M., M.D.		Camillus	Vineland, N. J.	
Hunt, Horace B.; $\phi\beta\kappa$	Clergyman	Watertown	Nashville, Tenn.	45
Hyde, Ezekiel F.	"	Canaan	Walhalla, S. C.	
Kelly Wm.; A.M., M.D. $\phi\beta\kappa$		Schenectady	N. Y. City	53
Kennedy, Joshua	Clergyman	Green Castle, Pa.	Brushland	
Kinney, Henry E.; M.D.		Wynantskill	Lima, Peru	82
Lane, Saurin Eliot; D.D.		Suffield, Ct.	So. Boston, Mass.	
Lawrence, Chas. B.; LL.D. Ch.Jus. Sup.C't, Ill.		Vergennes, Vt.	Chicago, Ill.	83
Lawrence, Samuel A.	Lawyer	Penn Yan	Washington, D. C.	67
Lewis, Henry M.; $\phi\beta\kappa$	Law.; Editor	Falmouth, Mass.	San Antonio, Tex.	70
Mem. Texas Legislature				
Luce, Samuel D.	Lawyer	Fayetteville	Fayetteville	
Martin, Vivaldi R.		La Fargeville	Martinsburg	49
Mead, Corn's S.; A.M.	Clerg.; Principal	West Charlton	Chatham Village	79
Moore, Henry J.; A.M.; $\phi\beta\kappa$	"	Chazy	Bakersfield, Vt.	
Morgan, Robert C.	U. S. A.	Oswego	Washington, D. C.	
Nodyne, J. Oakley	Lawyer	N. Y. City	Plainfield, N. J.	
Obear, Josiah	Clergyman	Newbury, Vt.	Winsboro, S. C.	82
Parker, Perry G.; $\phi\beta\kappa$	Lawyer	Hamburg	Buffalo	79
Pettibone, Jay		Vernon Centre		
Phelps, Chas. A.; A.M., M.D.		Boston, Mass.	Boston, Mass.	
Pres. Mass. Senate; U. S. Port Surveyor, Boston; Consul at Prague				
Platt, Lewis C.; A.M., $\phi\beta\kappa$	Lawyer	North Castle	White Plains	93
Potter, H'ry Camp; A.M., M.D., $\phi\beta\kappa$		Utica	E. Saginaw, Mich.	
Gen'l Manager R. R.				
Potter, Jos.; LL.D., $\phi\beta\kappa$	"	Easton	Whitehall	
Justice Sup. Court				
Powell, Fred. W.; $\phi\beta\kappa$	"	Holland Patent	Marengo, Mich.	41
Richards, Charles; A.M.	Clergyman	Darien, Ct.	Hampden, O.	90
Seeley, Abraham T.		Milford, Pa.		
Shearman, Eben B.	Lawyer	Utica	Utica	90
Sikes, Lewis E.; A.M.	Clergyman	Brattleboro, Vt.	Leonardville, Kan.	92
Smith, Cyrus; $\phi\beta\kappa$	Lawyer	Wilmington, Vt.	Shelburne F'ls, Mass.	44
Smith, William H.; A.M.	"	Chatham	Athens, Ill.	
Stoothoff, Corn's W.; M.D., $\phi\beta\kappa$		Flatbush	Flatbush	55
Latin Salutatory				
Storrs, James H.; $\phi\beta\kappa$	"	Columbus	Brooklyn	82
Strong, Thos. C.; D.D., $\phi\beta\kappa$		Flatbush	Ithaca	90
Pres. Wells Coll., N. Y.; Pres. Allegheny Seminary; Pres. Pennsylvania Coll. for Women				
Taylor, David; $\phi\beta\kappa$	Judge Sup. C't	Carlisle	Madison, Wis.	91
Thacher, Isaiah C.	Clergyman	S.Dartm'th, Mass.	Peabody, Mass.	80
Vanderveer, John W.; A.M., $\phi\beta\kappa$	Lawyer	Amsterdam	Fonda	60
Van Dyck, John B.; A.M., M.D.		Coxsackie	Coxsackie	
Greek Salutatory				
Van Santvoord, Geo.; A.M., $\phi\beta\kappa$	"	New Baltimore	Troy	63
Vedder, Stephn, V.; A.M., $\phi\beta\kappa$	Merchant	Schenectady	Hyde Park	60
Welles, Benjamin	Clergyman	Wayne	Perth Amboy, N. J.	87
Wetmore, Jerome W.; A.M., $\phi\beta\kappa$	Lawyer	Warren, Pa.	Erie, Pa.	
Wetmore, Lansing D.; A.M., $\phi\beta\kappa$	Judge	"	Norfolk, Va.	
Wheeler, John M.; $\phi\beta\kappa$	Lawyer	Providence	Ann Arbor, Mich.	
Treas. Mich. University				
Wilkin, Andrew J.	"	Hamptonburg	Rochester	81
Williams, Abraham E.	"	Albany	Buffalo	

Digitized by Google

		Residence at Entrance	Last Residence	Decease
Non-Graduates				
Barker, Robert R.	Lawyer	Buffalo		
Canfield, Thomas H.	Clergyman	Arlington, Vt.	Oswego, Kan.	
Coddington, David S.	Lawyer	N. Y. City	N. Y. City	1865
Dubois, Cornelius		Milton		
Griswold, Benj. B.; A.B., D.D.	Clergyman	Utica	Baltimore, Md.	
Hendee, Horace	"	Alden	Greensboro, Ga.	
Hough, Lewis S.	Law.; Teacher	Martinsburg	Media, Pa.	
U. S. Vols.				
Hull, A. Cook; M.D		Catskill	Catskill	68
Morgan, Charles D.	Merchant	Aurora	Waterloo	80
Randall, James M.	Lawyer	Princeton, Mass.	Woburn, Mass.	61
Rosenberg, John	Clergyman	Sharon	Quincy, Pa.	58
Stewart, William H.	Lawyer	Fayetteville	Woodstock, Ill.	
Captain and Acting-Col., Ill. Vols				
Thompson, Daniel D.; M.D.		"	Chicago, Ill.	
Wallin, James H.		N. Y. City		
Wieting, Archibald	Clergyman	Minden	Fort Plain	
Williams, Amzi L.	Lawyer	Beekman	St. Paul, Minn.	
Honorary				
Bancroft, George; LL.D.			Boston	
Bell, Samuel F.; A.B.			Rhinebeck	
Douglass, Harman; A.M.			Newburg	
Grindrod, Rodolphus B.; LL.D.			Manchester, Eng.	
Hasbrouck, A. Bruyn; LL.D.			Rutgers College	
Jones, Samuel W.; LL.D.			N. Y. City	
Leavenworth, T. M.; A.M.			Avon Springs	
Levings, Noah; D.D.			Albany	
Lyell, Charles; LL.D.			London, Eng.	
McMaster, Erasmus D.; D.D.			Hanover Coll., Ind.	
Moore, David; D.D.			Staten Island	
Neilson, Reuben; A.M.			Cooperstown	
Niles, James W.; A.M.				
Parker, William; A.M.				
Proudfit, John; D.D.			N. Y. City	
Remington, Stephen; M.D., A.M.			Schenectady	
Riley, Reuben; A.B.			New Windsor	
Street, Alfred B.; A.M.			Albany	
Taylor, J. Washington; A.M.			Cherry Valley	
Vandervolgen, John; A.B.			Duanesburg	
Waterbury, Jared B.; D.D.			Hudson	
White, Charles; D.D.			Owego	
Willson, Elijah; A.B.				
Winslow, Horace; A.B.			Racine, Wis.	

1842

Graduates, A. B.

Austin, James		Redmills		
Baker, Gamaliel J.	Lawyer	Fort Ann	N. Y. City	46
Barnard, Fred. W.; A.M.	"	Pokeepsie	Park's Bar, Cal.	55
Barrett, Fiske		Springfield	Waterville	"
Barrett, Henry W.; A.M., M.D.		Jamestown	Waterville, Kan.	84
Bayard, James A., jr	"	Wilmington, Del.	Wilmington, Del.	48
Bradford, John M.		Malden		
Bradshaw, George; A.M	"	Montpelier, Vt.	N. Y. City	
Beals, Gorham; M.D.		Canandaigua	"	48
Borland, Charles	"	Montgomery	Montgomery	60
Brown, John P.	"	Brownville	Watertown	47

Digitized by Google

		Residence at Entrance	Last Residence	Decease
Brush, John; A.M.	Lawyer	Pokeepsie	Pokeepsie	1867
Bull, John H.		Clarkson	Rochester	44
Bullions, Alex. B.; D.D., *φβκ*	"	Albany	Lansingburg	82
Prof. Waukesha College, Wis.				
Burnham, Smith B.; A.M., M.D.		Schenectady	Cleveland, O.	
Campbell, Duncan; A.M., *φβκ*	"	Albany	Albany	90
Cary, John W.; *φβκ*	"	Sterling	Chicago, Ill.	95
State Senator, Wis.; General Counsel M. & St. P. R. R.				
Clarke, Stephen W.	Merchant	Schenectady	Albany	62
Cook, Samuel H.	Man'fr	Ballston	Ballston	68
Cornell, Francis; R. E., *φβκ*	Lawyer	Coventryville	Minneapolis, Minn.	81
Delano, Frederic	"	Groton	Rochester	80
Dixon, Joseph	"	Westfield	Robinson, Ill.	
Dow, James		Richfield	Richfield	
Foote, Guy		Elmira	Detroit, Mich.	57
Fraser, Thomas; Ph. D., D.D.	Prof. Theol.	Root	Oakland, Cal.	
Gardner, Ab'm B.; *φβκ*	Lawyer	Pownal, Vt	Bennington, Vt.	81
State Att'y; Mem. Assem.; Speaker H. of R.; Lt.-Gov.; State Senator; Pres. B. & R. R. R.				
Garfield, John H.; A.M.	Teacher	Albany	New Haven, Ct.	*
Gilbert, Alfred A.; A.M.	Clergyman	Cum'ngton, Mass.	Lanesboro, Mass.	86
Graves, Solomon	Manuf'r	Russia	Poland	
Greene, Henry F.; A.M.	Clergyman	Albany	Raleigh, N. C.	60
Hall, Henry S.; M.D.		Churchville	Chicago, Ill.	72
Hall, Hubbard E.	Lawyer	"	Oakland, Cal.	89
Hand, Lorenzo	Teacher	Lebonon	Spring Prairie, Wis.	89
Helme, Timothy H.; M.D.		Miller's Place	Miller's Place	
Hoffman, Phocion	Lawyer	Herkimer	Albany	74
Hopkins, Nelson K.; *φβκ*	"	Williamsville	"	
Ives, Christopher		Sandlake	Howard, Kan.	
Jackson, Samuel W.; *φβκ*	"	Florida	Schenectady	
Jus. Supr. C't; Member N. Y. Constitutional Convention 1872				
Jakway, Peletiah	Lawyer	Fort Ann	Fort Ann	
Kearny, Ravaud, jr.; M.D.		Clermont	Camp Ringold, Tex.	49
King, Eliph't R.; A.M., *φβκ*	"	Jonesville	Troy	
King, Rufus; *φβκ*	"	Coxsackie	Elmira	
Lansing, John A.; D.D., *φβκ*	"	Watervliet	Brooklyn	84
Sec. B'd Publication, Ref. Church				
Lyon, David C.; A.M.	Clerg.; Miss.	Ogdensburg	St. Paul, Minn.	88
Major, Patrick U.; A.M.	Planter	Frankfort, Ky.	Frankfort, Ky.	
Marsh Wm.; *φβκ*	Lawyer	Groton	Quincy, Ill.	94
Mattoon, Stephen; D.D. Pres. Biddle Univ.		Victor, Mich.	Charlotte, N. C.	89
Maxwell, David	Lawyer	Charlton	Saratoga	*
Maxwell, Jas. L.; A. M.	Clergyman	Johnstown	N. Y. City	
McHarg, Chas. K.; A.M., *φβκ*	"	Albany	Cooperstown	
McHarg, William C.; *φβκ*	Lawyer	New Scotland	Albany	
McKinney, Silas	Clergyman	Binghamton	Tuscarora	88
Miller, Wm. A.; D.D., *φβκ*		Albany	Albany	63
Prin. Albany Academy				
Moore, Geo. D. G.; A.M.	Lawyer	Caldwell, N. J.	Newark, N. J.	91
State Sen., Wis.				
Nellis, Peter S.	Clergyman	Palatine	Hutchinson, Kan.	
Page, Stephen R.; *φβκ*	Teacher	Haverhill, N. H.	Boone, Ia.	94
Page, William W.	Clergyman	Albany	Troy	72
Parry, Porter B.; A.M.	"	Wethersfield Sp'gs	Sandstone, Mich.	86
Parry, Charles C.; M.D., *φβκ*	Botan.; Author	Sandy Hill	Davenport, Io.	90
Peck, James	Merchant	Litchfield, Ct.	Depere, Wis.	
Penn, James L.	Lawyer	Huntsville, Ala.	Memphis, Tenn.	80
Potter, Aaron; A.M., *φβκ*	Clergyman	Waterford	Champaign, Ill.	73
Greek Salutatory				
Potter, Clarkson N.; LL.D., *φβκ*	Lawyer	Schenectady	N. Y. City	82
Tutor, U. C.; M. C.; Pres. Amer. Bar Assosiation				
Prendergast, Henry A.	Farmer	Westfield	Westfield	63
Righter, Wm. A.; A.M., *φβκ*	Lawyer	Parsippany, N. J.	Newark, N. J.	

Digitized by Google

	Re	at Entrance	Last Residence	Decease
Rightmeyer, Peter M.	Clergyman	[illegible]en	Bergen	1888
Robertson, Henry M.; D.D.	"			
Robertson, Wm. S.; A.M.	"	[illegible]ester	Chattanooga, Tenn.	76
Rundell, James H.; $\phi\beta\kappa$	Teacher			
Shipman, Jehiel G.	Lawyer	[illegible] J.	Watertown	
Smith, Wm. B.; A.M., $\phi\beta\kappa$	"	Galway	Pawlet, Vt.	
Spencer, George; A.M.	Principal	Glens Falls	[illegible]kill	
Starr, George W.; A.M.	Lawyer	Burlington, V	[illegible]ense	
Taber, Samuel T.; A.M.		Dover	[illegible]	71
Tallmadge, Isaac S.; $\phi\beta\kappa$	"	Pokeepsie	N. Y. [illegible]	
Latin Salutatory				
Titus, James M.		Schenectady	[illegible]lla, Mo.	
Underwood, J. De Loss	Farmer	Litchfield	[illegible], Va.	
Waldo, Otis H.; $\phi\beta\kappa$	Lawyer	Prattsburg	Milwaukee, Wis.	75
Pres. Mil. & N. R. R				
Wells, Minot M.; $\phi\beta\kappa$	Clergyman	Albany	Sing Sing	73
Wheeler, Ezra; $\phi\beta\kappa$	Lawyer	Mount Upton	Pueblo, Col.	71
Willard, John L.	Clergyman	Albany	Yonkers	
Willson, George; $\phi\beta\kappa$	Lawyer	Canandaigua	Canandaigua	52
Judge; Surrogate				
Willson, William A.; $\phi\beta\kappa$	"	"	Manchester	93
Wilson, Gilbert L.; A.M., $\phi\beta\kappa$	"	Albany	Albany	61
Wood, Frederick S.; A.M.	"	West Schuyler	Metropolis, Ill.	
Wood, James; A.M., $\phi\beta\kappa$	Lawyer	Lima	Genesco	92
Brig.-Gen. N. Y. Vols.; B't Maj.-Gen. U. S. Vols.; State Senator				
Wood, Morgan L.; A.M., $\phi\beta\kappa$	Clergyman	Johnstown	Marion, Kan.	94
Woodbridge, John; D.D., $\phi\beta\kappa$		N. Y. City	N. Brunswick, N. J.	
Young, Philander D.; A.M.	"	Ogdensburg	Orange, C[illegible]	
Young, John R.; $\phi\beta\kappa$	"	Marlboro	N[illegible]rfolk, Va	*
Non-Graduates				
Bonesteel, Philip H.	Lawyer	Clermont	Ta[illegible]conic	
Brown, Daniel T.; M.D.		Hamptonburg	Hamptonbu[illegible]	
Carroll, Kiron	"	Springfield	Rome	
Coe, James W.	Clergyman	Kingsboro	Danville, Ill.	90
Conklin, Edgar		Pokeepsie		
Dederic, Levi	Man'f'r	Claverac	Albany	
Delavan, Edward H.		Ballston	P[illegible]ston	41
Duncan, Robert		Salem	[illegible]em	45
Greig, Alexander; M.D.		Canandaigua	New Orleans, La.	
Griswold, Gaylord F.; M.D.		Newport	Janesville, Wis.	74
Harris, Seymour C.	Lawyer	Truxton	Fabius	52
Hartson, William H.		Ameniaville		
Jackson, Alonzo C.	Lieut. U. S. N.	Schenectady	Schenectady	53
Lee, Graham		Salisbury		
McClurg, James, jr		Westfield		
Parshall, Stephen T.		Middlefield		
Perrine, Melancthon W.	Lawyer	Jackson	Glen Falls	
Robinson, George L. Post Chaplain, U.S.A.		Pittsburg, Pa.	Ft Leavenw'th, Kan.	81
Silliman, Samuel D.		Troy	Troy	
Smedes, Charles E.		N. Y. City	New Orleans, La.	
Smedes, Evert B.		"	"	
Thacher, George H.	Man'f'r	Hornellsville	Albany	87
Mayor of Albany				
Van Buren, Thomas B.	Lawyer	Albany	San Francisco, Cal.	89
State Senator, Cal.; Consul-Gen. to Japan				
Young, Isaiah B.		"	San Francisco, Cal.	
Honorary				
Abbott, John; A.M.				
Beck, T. Romeyn; LL.D.			Albany	
Bowen, Elias; A.M.				
Brinsmade, H. N.; D.D.			Pittsfield, Mass.	

Digitized by Google

		dence at Entrance	Last Residence	Decease
			Platteville, Wis.	
Coley, James M.; A.M.			Philadelphia, Pa.	
Drake, Samuel G.; A.M.			Albany	
Ferrier, Andrew; D.D.				
Hinton, Isaac T.; A.M.				
Horsford, Eben N.; A.				
Keith, Ormes B.; A.				
[illegible]dy, Hyacinth D.				

1843

Graduates, A. B.

Adams, Asa; A.M.	Lawyer	Boston	Blood's Depot	
Adams, Frederic C.; M.		Catskill	Albany	1862
Arnold, Lauren B.; A.M.	Farmer	Fairfield	Rochester	*
Bagley, Sargent V.; *φβκ*	Lawyer	Parma	N. Y. City	85
Biddlecom, Wm. R.; *φβκ*	"	Phelps	St. Louis, Mo.	60
Briggs, Silas P.	"	Saratoga	Saratoga	86
Bronk, John B.; A.M.	"	Coxsackie	Coxsackie	
Brown, Levi H.; A.M.	"	Lorraine	Watertown	
Brown, Warren H.	"	Hartford	Hartford	73
Buchanan, John M.; D.D.		Fort Covington	N. Y. City	94
Bunyan, George H.; M.D.		Yellow Springs, O.	Springfield, O.	53
Chesebro, Henry O.	"	Canandaigua	N. Y. City	88
Mem. N. Y. Constitutional Convention, '67				
Cole, Orsamus; LL.D., *φβκ*		Sandy Creek	Milwaukee, Wis.	
Ch. Jus. Sup. Ct, Wis.				
Cortelyou, John; *φβκ*	Lawyer	Flatbush	Brooklyn	50
Farrell, Jacob Henry; M.D.		Hudson	Hudson	62
Foote, [illegible]; *φβκ*		Rushville	Rushville	47
Ford, [illegible]	Teacher	Middleville	Middleville	80
Geer, A[illegible] C.; A.M., *φβκ*	Law.; Sec'y	Glens Falls	Hoosac Falls	
Giles, James J.; *φβ*	Clergyman	St. Johnsville	St. Johnsville	46
Guffin, C[illegible]s; A.M., *φβκ*	Lawyer	Carlisle	Carlisle	72
Haff, Fr[illegible]in R.	Clergyman	N. Y. City	Green Bay, Wis.	
[illegible], L[illegible] P.; A.M., Ph.D., *φβκ*	Principal	Newt'nL.F'ls, Mass.	Salem, Mass.	
Prin. State Normal School; Pres. State Teachers' Assoc'n; Pres. Nat'l do.; Editor; Author of Math. text books				
Hall, Ephriam C.; *φβκ*		Little Valley	La Grange	
Harmon, Silas S.; A.M., *φβκ*	Clerg.; Princip'l	Andover	Berkeley, Cal.	83
Harrison, Geo. J.; A.M., *φβκ*	Clergyman	N. Y. City	Milton, Ct.	
Pres. Washington College				
Harsha, William W.; D.D.		Argyle	Tecumseh, Neb.	
Pres. Synodical College, Neb.				
Heacock, Joseph S.; *φβκ*	"	Kingsboro	Gloversville	89
Hough, Fr'klin B.; A.M., M.D., Ph.D., *φβκ*		Martinsburg	Lowville	85
Surg. N. Y. Vols.; Author				
Ingersoll, Moses S.; A.M.	Clergyman	Austerlitz	Newark, N. J.	50
King, Wm. H.; *φβκ*	Merchant	Coxsackie	Constantia	58
Ludlow, Henry G.	Civ. Eng	Oswego	Troy	
Mann, John E.; *φβκ*	Lawyer	Schoharie	Milwaukee, Wis.	
Circuit Judge, Wis.				
McChesney, John G.; A.M., *φβκ*	"	Brunswick	Schenectady	71
McLaren, William S.	Clergyman	Caledonia	Geneva	74
Merrill, James	"	Boston, Mas.	Natchez, Miss.	46
Latin Salutatory				
Mitchell, John A.	Banker	Root	Kendallville, Ind.	90
Moore, Franklin; D.D., *φβκ*		Lowville	Washington, D. C.	
Myers, Philip S.; *φβκ*	Clergyman	Westerlo	Coxsackie	47
Nichols, Thos. G.; A.M., M.D., *φβκ*		Freetown, Mass.	Freetown, Mass.	83
Greek Salutatory				
Norton, Levi W.; A.M.	"	Albany	Matuchin, N. J.	
Okeson, Nicholas A.; D.D.		Milford, Pa.	Norfolk, Va.	82
Parry, John; *φβκ*	Lawyer	Sandy Hill	Fort Edward	59
Pease, Augustine H.; A.M.	Farmer	Trumansburg	Trumansburg	
Peck, Francis H.		Paris Hill		

Digitized by Google

		Residence		
Pierson, Ham'n W.; D.D., *φβκ*		Bere[illegible]		
Pres. Cumberland Coll., Ky.				
Pomeroy, Henry; A.M., *φβκ*	Civ. Eng.	Roch[illegible]		
Prof. Lawrence Univ.; Lt.-Col. and Acting-Col. Wis. Vols.; Prof. Washington Univ				
Porter, J. Jermain; D.D., *φβκ*		Geneva		
Potter, Fayette B.; *φβκ*	Lawyer	Pawlet, Vt.	[illegible]	
Proal, Wm. H.; A.M., M.D.		Utica	Fis[illegible]	
Rhoades, Hervey F.	"	Syracuse	Syr[illegible]	4[illegible]
Rice, Eliphalet L.	"	Cincinnati, O.	Cincinnati, O.	
Robertson, Smith	Farmer	Dryden	Eau Claire, Wis.	
Robinson, Rodman H.; D.D.		Arcadia	Fort Plain	86
Schofield, Michael; A.M., *φβκ*	Clergyman	Whitestown	Angelica	85
Seeley, Augustus H.	"	Charlton	Pokeepsie	
Sibley, Tarrant	Lawyer	Bennington, Vt.	Bennington, Vt.	
Smith, Justin A.; D.D.	Editor	Ticonderoga	Chicago, Ill.	
Starkey, Orlando F.	Clergyman	Cape Vincent	Mystic River, Ct.	87
Stillman, Jacob D. B.; A.M., M.D., *φβκ*		Schenectady	Lugonia, Cal.	88
Sturtevant, John B.; A.M.	Lawyer	Amsterdam	Albany	89
Taylor, George I.	Clergyman	Albany	Newark, N. J.	
Taylor, John W.	Merchant	Schenectady	Cleveland, O.	
Thorne, Isaac N.; *φβκ*	Lawyer	Skaneateles	San Francisco, Cal.	
Turtelot, Stephen	Clergyman	Herkimer	Herkimer	
Van Orden, H'ry D.W.; A.M.	Lawyer	Catskill	N. Y. City	
Wardwell, Timothy F.	Clergyman	Mansville	W. Dresden	73
Warren, George H.	Lawyer	Troy	N. Y. City	92
West, Russell M.	Clergyman	Fairfield	Baidwinsville	46
Wightman, Joseph N.	Lawyer	Columbia	Mohawk	
Willett, Addison	Bank Teller	North Granville	N. Granville	86
Winslow, Horatio G.; *φβκ*	Merchant	Groton	Racine, Wis.	93
Superintendent City Schools				
Wood, John Q. A.	Lawyer	Tecumseh, Mich	Sauk Rapids, Minn.	
Wood, William H.		"	Belvedere, Ill.	70

Non-Graduates

Arnett, Isaac H.		Auburn		
Bruyn, William V. N.	Lawyer	Ithaca	Farmer Village	86
Clarke, Francis V.		Clarkstown		
Cole, Ralph W.		Oxford, N. H.	Grand Rapids, Mich.	55
Collier, Casper P.	Lawyer	Coxsackie	Hudson	
Fairchild, Jesse		Magdoria		
Fine, Daniel S.	Sec. Ins. Co.	Ogdensburg	Philadelphia	57
Fraser, Donald G.	Lawyer	York	Lockport	
Garrison, Cantine		Holley		
Hansen, Garret N.		Cherry Valley		
Knight, Albert		Boonville	St. Peter, Minn.	80
McLean, Wm. Ward	Treas. Elec. Co.	N. Y. City	N. Y. City.	
Miller, Joel, jr.		Springfield, Mass.	Springfield, Mass.	
Priest, Elijah		Amsterdam		
Rockwell, Charles	Merchant	Hadley	Hadley	
Smith, Benjamin B.	Teacher	Franklin, Pa.	Honesdale, Pa.	*
Spencer, Philip	Off. U.S.N.	Albany		42
Stevenson, Andrew J.	Merchant	L. Newt'n, Scotland	San Francisco, Cal.	75
Welles, Henry		Athens, Pa.		

Honorary

Allen, Augustus L.; A.B.	Canajoharie
Allen, Horatio P.; A.B.	"
Benne, Victor G.; A.B.	Hanover, Germany
Bidwell, Marshall S.; LL.D.	N. Y. City
Bleecker, Harmanus; LL.D.	Albany

Digitized by Google

	Residence at Entrance	Last Residence	Decease
Coley, James M.; A.M.		Albany	
Drake, Samuel G.; A.M.		Boston, Mass.	
Ferrier, Andrew; D.D.		Madison Coll., Pa.	
Hinton, Isaac T.; A.M.		Oxford, Eng.	
Horsford, Eben N.; A.M.		Albany	
Keith, Ormes B.; A.B.			
Laudy, Hyacinth D.; A.M.		Gouverneur	
Malcolm, Howard.; D.D.		Lewisburg Univ., Pa	
Reynolds, John H.; A.B.		Kinderhook	
Judge C't Appeals			

1844

Graduates, A. B.

Abraham, Andrew; A.M., $\phi\beta\kappa$	Clergyman	Florida, Mont. Co.	Mapunulo, S. Africa	1878
Alden, Levi	Editor	Albany	Madison, Wis.	
Mem. Wis. Legislature; Sup't Public Printing				
Allen, Horace; $\phi\beta\kappa$	Lawyer	Pawlet, Vt.	Rutland, Vt.	65
Allen, William	Law.; Merch.	Pittsfield, Mass.	St. Louis, Mo.	75
Chief Dist. Paymaster (Lt.-Col.) U. S. Vols.; R. R. Contractor; Banker				
Atkins, Addison B.; D.D.		Syracuse	Conshohocken, Pa.	
Prin. Baltimore Female Seminary				
Bannard, William; D.D., $\phi\beta\kappa$		Glenville	Camden, N. J.	
Barton, Asa; A.M.	Teacher	Ledyard	Birnam W'd, Miss.	50
Beale, Charles L.	Law.; M.C.	Canaan	Hudson	
Berthoud, Alex'r P.; A.M., $\phi\beta\kappa$	Civ. Eng.	Palatine	N. Y. City	94
Col. N. Y. Vols.; Ch. Eng. M. and E. R. R.				
Blain, William J.	Clergyman	Montgomery	Esperance	94
Briggs, Charles M.	Lawyer	Cum'ngton, Mass.	Williamsburg	71
Brown, John H.; A.M., $\phi\beta\kappa$		Shenectady	Yonkers	
Financial Agent N. Y. Port Society				
Brown, Theodore S.; A.M., $\phi\beta\kappa$	Clergyman	Canaan	Chatham	
Bullions, William; M.D.		Cambridge	Argyle	51
Burbank, Jacob A.; A.M., $\phi\beta\kappa$	Teacher	Marion	Macon, Ga.	48
Burt, Oliver T.	Merch.; Banker	Syracuse	Syracuse	87
Campbell, Jas. H.; A.M., $\phi\beta\kappa$	Lawyer	Schodac	Toledo, O.	
Pres. Laborers' Loan Association, Toledo				
Chase, Hiram	Teacher	Chester, N. H.	Chester, N. H.	45
De Forest, De Witt C.; A.M., $\phi\beta\kappa$	Lawyer	Defreestville	Defreestville	91
Dennison, Jesse W.; A.M.	Clerg.; Teacher	Berne	Denison, Ia.	81
Mem. Ia. Legislature				
De Peu, John C.; $\phi\beta\kappa$	Clergyman	Salem	New Brunswick, N. J.	50
Dingley, William H.	Merchant	Winslow, Me.	Boston, Mass.	*
Duane, James C.	Brig. Gen. U.S.A.	Malone	N. Y. City	
As't Instr. U. S. Mil. Acad.; Chief. Eng., Army of Potomac; Col. Eng. Corps, U. S. A.				
Emerson, Dudley B.		Wilton	Wilton	
Foote, George C.	Clergyman	Auburn	Whitemarsh, Pa.	62
Garfield, Nath'l L.; A.M.	Teacher; Clerg.	Albany	New Haven, Ct.	
Glen, Samuel; M.D.		Galway	Washington, N. J.	78
Graham, James R.; D.D.		Montgomery	Winchester, Va.	
Griswold, Walter H.; $\phi\beta\kappa$	Law.; Banker	Unadilla	Delhi	86
Griswold, Wm. M.; $\phi\beta\kappa$	Lawyer	Brockett's Bridge	Columbia, Wis.	89
Mem. Wis. Legis.				
Groesbeck, Daniel F.	"	Schaghticoke	Schaghticoke	
Halleck, Jabez; $\phi\beta\kappa$	Civ. Eng.	Western	——, Cal.	49
Hoffman, Mich'l, jr.	Law.; Customs Officer	Herkimer	N. Y. City	62
Hopkins, Theodore; A.M., M.D.		East Richfield	Marshall, Mich.	
Hubbell, Walter S.; $\phi\beta\kappa$	Lawyer	Canandaigua	Canandaigua	
County Judge				
Huntington, Charles	Clergyman	Columbus	Haverlyville, Pa.	55
Husted, William H.		N. Y. City	Norwalk, O.	91

Digitized by Google

		Residence at Entrance	Last Residence	Decease
Johnson, Nathan J.; A.M.	Lawyer	Middle Granville	Hampton, Va.	1885
U. S. Vols.				
Joy, Charles A.; A.M., LL.B., Ph.D. (Goet.)		Ovid	Stockbridge, Mass.	91
Chem. Prof. U. C.; Prof. Chem. Columbia Coll.				
Joy, Henry L.; A.M., M.D.		"	Marshall, Mich.	92
Pres. U. S. Pension Exam. Board				
Kenyon, Wm. C.; A.M.	Teacher	Richmond, R. I.	Alfred Centre	67
King, Alexander; $\phi\beta\kappa$	"	Canandaigua	Canandaigua	47
Greek Salutatory				
King, D. Alonzo; $\phi\beta\kappa$	Lawyer	Pulaski	Pulaski	
King, Rufus; A.M.	Clergyman	Freehold	Lowell, Vt.	
Lamoroux, Wendell; A.M., $\phi\beta\kappa$	Professor	Albany	Union College	
Livingston, Louis		N. Y. City	N. Y. City	
Long, Ezra O.	Lawyer	Troy, Pa.	Towanda, Pa.	46
McChesney, Abiather N.; A.M.	Clergyman	Brunswick	Fenton, Ky.	94
McFaddin, Robert H.	Planter	Greenboro, Ala.	Greenboro, Ala.	58
McKim, John W.	Lawyer	Schenectady	Boston, Mass.	
Brev. Maj. U. S. Vols.; Mem. Mass. Legis.; Judge				
McVean, Daniel C.; A.M.	Clergyman	Caledonia	Lyndon	67
Miller, John R.	"	Will'msb'g, Mass.	Will'msburg, Mass.	69
Moore, Wm. H. Helme; A.M., $\phi\beta\kappa$	Lawyer	Greenport	N. Y. City	
Vice-Pres. Atlantic Mut. Ins. Co.; Pres. N. Y. Life Saving Inst.				
Niles, Henry E.; D.D., $\phi\beta\kappa$		Spencertown	York, Pa.	
Niles, Wm. J.	Merchant	"	N. Y. City	83
Perrine, Joseph S.	Lawyer	Jackson	Glens Falls	82
Phelps, Philip, jr.; D.D., $\phi\beta\kappa$		Albany	N. Blenheim	
Latin Salutatory; Pres. Hope Coll., Mich.				
Poole, Benjamin	Lawyer	Rockport, Miss.	Boston, Mass.	
Porter, Norman, jr.; $\phi\beta\kappa$	Farmer	Berlin, Ct.	San Jose, Cal.	
Rawson, James F.; A.M.	Lawyer	Paris, Me.	Bangor, Me.	91
Mem. Legislature				
Rice, Alex. H.; LL.D., $\phi\beta\kappa$	Man'r; Merch.	New'nL.F'ls, Mass.	Boston, Mass.	
Pres. Boston B'd of Trade; Mayor of Boston.				
2 terms; M. C., 36th to 38th Session; Governor 3 terms				
Richards, Samuel T.;	Merchant	Warrensburg	Warrensburg	71
Col. N. Y. Vols.; U. S. Coll., Int. Revenue				
Roberts, Albert B.	Lawyer	Canastota	Canastota	*
Roy, Pierre Antoine; A.M., $\phi\beta\kappa$	Law.; Editor	Riv. du Loup, Ont.	Point Coupee, La.	69
Captain Artillery, Confed. Army				
Rutherford, Thomas B.		Selma, Ala.	Island of Cuba	46
Schermerhorn, Maus; A.M.	Lawyer	Schenectady	Washington, D. C.	50
Severance, Noble D.; $\phi\beta\kappa$		New Haven	New Haven	45
Shafer, Levi; A. M., M.D.		Cobleskill	Kingston	
Smith, Fred. E.; $\phi\beta\kappa$	Law.; Reg. B'kruptcy	Marion	Tioga, Pa.	89
Smith, Henrie R.; A.M., $\phi\beta\kappa$	Clergyman	Butternuts	Mill Gap, Va.	
Stewart, George D.; $\phi\beta\kappa$	Law.; Principal	Greenwich	Greenwich	84
Tallmadge, Wm. D.; $\phi\beta\kappa$	Lawyer	Pokeepsie	Fond du Lac, Wis.	45
Townsend, Frederick		Albany	Albany	
Brig. Gen. and Adj. Gen., N. Y.; Col. N. Y. Vols.; Brevet Brig.-Gen. U. S. A.; Maj. Gen. and Adj. Gen., N. Y.				
Townsend, Howard; A.M., M.D.		Albany	"	67
Prof. Albany Med. Coll.; State Surg.-General				
Van Wagenen, John W.		Pokeepsie	Pokeepsie	89
Veeder; Nicholas; A.M., $\phi\beta\kappa$	Man'f'r	Canandaigua	Pittsburg, Pa.	89
Walsworth, Edw'd B.; D.D.	Chan. Univ.	Walworth	Livonia	92
Prof. Coll. of California; Pres. Fem. Coll. of the Pacific; Chan. Ingham University				
Wood, William H.; $\phi\beta\kappa$	Lawyer	Hinsdale	Oak Park, Ill.	
Mem. N. Y. Assembly				
Yates, Joseph	Merchant	Schenectady	Beloit, Wis.	93
Zielie, John J.; $\phi\beta\kappa$	Clergyman	Schoharie	Schoharie	47
Non-Graduates				
Chadbourne, John P.		Boston, Mass	Boston, Mass.	*
Conger, Joseph		Newark, N. J.	Union College	*
Curtis, Elisha S.		Ballston Centre	Ballston Centre	*

Digitized by Google

		Residence at Entrance	Last Residence	Decease
Davis, Charles	Lawyer	Spencertown	Brooklyn	1891
Furman, Samuel H.	Merchant	Schenectady	N. Y. City	
Grove, John H.	"	Williamsville	Williamsville	
Huntington, John		Mobile, Ala.	Mobile, Ala.	43
Kellogg, Charles A.	Lawyer	Troy	New Orleans, La.	
Knapp, Franklin A.; M.D.		Smithville	Chicago, Ill.	
Knox, Oscar F.	"	Culbreath, Ga.	Coudersport, Pa.	
Miller, William		Schaghticoke	Schaghticoke	44
Northrup, Israel H.	Clergyman	Spencertown	Roselle, N. J.	
Publicist				
Richardson, Samuel S.		Middleburg, Ct.	Middleburg, Ct.	42
Schell, Francis	Student	N. Y. City	N. Y. City	44
Sibley, John C.	Lawyer	Canandaigua	Buffalo	
Stafford, Samuel S.; M.D.	Man'f'r; Merchant	Albany	N. Y. City	95
Terhune, William F.	Lawyer	Northumberland	De Soto, Wis.	93
Mem. Wis. Legislature				
Tolman, Royal T.		Randolph, Mass.	Randolph, Mass.	44
Townsend, Theo.	Banker	Albany	Albany	
Witherspoon, James L.	Lawyer	Carthage, Ala.	Arkadelphia, Ark.	90
Wood, James A.		Bloomingburg		

Honorary

Campbell, Wm. H.; D.D.	Albany
Canfield, A. B.; A.M.	Cazenovia
Eaton, George W.; D.D.	Madison University
Eddy, Ansel D.; D.D.	Newark, N. J.
Kennedy, John; D.D.	Wilmington, Del.
Lewis, Tayler; LL.D.	Univ. of New York
Marvin, Charles; A.M.	———, Del.
McFarlan, Duncan; D.D.	Renfrew, Scotland
Thompson, John; A.M.	Pokeepsie
Vandervolgen, John; A.M.	
Wayland, John; D.D.	

1845

Graduates, A. B.

Allis, Edward P.	Man'f'r	Cazenovia	Milwaukee, Wis.	89
Austin, Franklin D.	Clergyman	Worthingt'n, Mass.	Hudson, N. H.	93
Austin, Robert N.; $\phi\beta\kappa$	Lawyer	Nassau	Milwaukee, Wis.	
Judge Super. C't, Wis.				
Babcock, John H.; $\phi\beta\kappa$	Clerg.; Principal	Ballston	Mitchell, S. D.	
Latin Salutatory				
Bailey, Lansing	Clergyman	Utica	Geneva	
Banker, John N.; A.M., $\phi\beta\kappa$	Lawyer	Schenectady	Schenectady	63
Beattie, Wm. F. C.; A.M., M.D.		Montgomery	Cornwall	
Benton, George W.	"	Lyons	Lyons	60
Blackmar, Edwin	Merchant	Newark	Newark	
Bogue, Henry		Sherman, Mich.		
Bowers, Henry J.; $\phi\beta\kappa$	"	Cooperstown	Cooperstown	
Briggs, John C.	Civ. Eng.	Saratoga	St. Jonsbury, Vt.	
Bronson, Oliver	Law.; Clergyman	Albany	Janesville, Wis.	60
Bush, Stephen; D.D.	"	East Nassau	Waterford	
Missionary in Burmah				
Campbell, John L.; A.M., M.D., $\phi\beta\kappa$		Florida, Mont. Co.	N. Y. City	
Christie, William M.	"	St. George, Ont.	Ottawa, Ont.	
Cozzens, Henry		N. Y. City	N. Y. City	45
Davison, Abner; A.M.	Lawyer	Fredonia	Davenport, Ia.	
Dederick, Allen; A.M., M.D.		Rhinebeck	Thibodeaux, La.	70
Deuel, Silas W.		Esperance	Esperance	48
Donnan, David	Clergyman	Princetown	Cochranton, Pa.	
Earl, Rob't; LL.D., $\phi\beta\kappa$	Lawyer	Herkimer	Herkimer	
Presiding Judge, N. Y. C't of Appeals]				

Digitized by Google

		Residence at Entrance	Last Residence	Decease
Ferris, Walter M.	Lawyer	Mexico	Bay Ridge	
Fitch, John; A.M.	"	Troy	N. Y. City	1889
U. S. Reg. in Bankruptcy				
Gibbs, James S.; A.M.	"	Ovid	Buffalo	
Griffin, Philander	Clergyman	Little Lakes	Otego	
Hall, Daniel	Lawyer	Lockport	Watertown, Wis.	*
Speaker Wis. Assembly				
Holcomb, H. Hamilton		Granby, Ct.	Washington, D. C.	
Houghton, J. Dunbar; A.M.	Teacher	Belleville	Carthage	74
Hubbard, Murray	Banker	Stillwater	Cohoes	
Hull, Andrew J.; $\phi\beta\kappa$	Lawyer	Angelica	Oxford	91
Jackson, Geo.; A.M., $\phi\beta\kappa$	Prof.; Publicist	Cazenovia	Boston, Mass.	
Kenyon, Varnum S., jr.; $\phi\beta\kappa$	Merchant	Middleville	N. Y. City	
Keyes, Royal P.	Farmer	Gouverneur	———, Ill.	
King, Henry L.		Albany	Albany	78
Paymaster, N. Y. Vols.; Brevet Col.				
Leach, Clement, jr.; A.M., $\phi\beta\kappa$	Merchant	Eaton	Galesburg, Ill.	81
Lee, Lewis H.; A.M.	Clergyman	Schenectady	Waterford	63
Lidell, John A.; A.M., M.D., $\phi\beta\kappa$		Exeter	N. Y. City	83
Surgeon U. S. A.; Prof. National Med. Coll., Washington				
Littlefield, Calvin; A.M.		Belleville	"	
Lt.-Col. N. Y. Vols.				
Littlejohn, Abr. N.; D.D., LL.D. (Cantab.), $\phi\beta\kappa$		Johnstown	Garden City	
Ep. Bishop of Long Island				
MacKie, Jas. S.; A.M., M.D.	Pres. Min. Co.	Rochester	Newark, N. J.	
Chief of Div., U. S. Diplom. Bureau; Cap. U. S. Vols.; Special U. S. Com'r Marine Hosp. Service, West Coast, S. A.; U. S. Com'r to Bolivia and to Peru				
Major, John W.; A.M., $\phi\beta\kappa$	Clerg.; Editor	Galway	Palmyra	69
McCamus, Edward; M.D.	Merchant	Schenectady	Schenectady	64
McClellan, Rob't H.; A.M., $\phi\beta\kappa$	Lawyer	Nassau	Troy	93
McDonald, Jonathan R.	"	Greensboro, Ala.	Marlin, Tex.	
McKindley, William; $\phi\beta\kappa$	"	West Charlton	Chicago, Ill.	80
Miller, Abram B.	Civ. Eng.	Barrington	Janesville, Wis.	
Miller, Steph. C.; A.M., $\phi\beta\kappa$	Lawyer	Westerlo	Pasadena, Cal.	69
Mosher, Wm. C.; A.M.; $\phi\beta\kappa$	Clergyman	Canandaigua	Pasadena, Cal.	
Murdoch, Alex. V.; A.M., $\phi\beta\kappa$	Lawyer	Catskill	Elmira	
Murdoch, David; D.D., $\phi\beta\kappa$		"	Alhamville	
Nicholes, Ira J.; A.M., $\phi\beta\kappa$	"	Gainesville	Chicago, Ill.	81
Ottley, Thomas, jr.	"	Castleton	Geneva	46
Perry, Seeley; $\phi\beta\kappa$	Merchant	Churchville	Rockford, Ill.	
Pitcher, Joseph R.		Albany	Albany	50
Powell, Isaac C. W.; A.M., $\phi\beta\kappa$	Lawyer	Wye Landing, Md.	Easton, Md.	87
Mem. Legis.; State Attorney				
Putnam, Lemuel D.; M.D., $\phi\beta\kappa$		Herkimer	Grand Rapids, Mich.	
Rosa, Edward; A.M.	"	Schenectady	Schenectady	83
Rowe, Jerome; A.M.	"	Groton	Ithaca	78
Sayles, Ira; A.M.	Prof. Geology	Westfield, Pa.	Chase City, Va.	
Searle, Samuel T.	Clergyman	Coxsackie	Hurley	
Stearns, Rufus D.	"	Pulaski	St. John's, Mich.	
Stevens, Charles A.	Editor	"	Watertown	49
Stewart, Walter; M.D.		Perth	Natchez, Miss.	63
Swain, Benjamin O.	Teacher	N. Reading, Mass.	Boston, Mass.	53
Thayer, William A.; A.M., M.D.	Farmer	Cooperstown	Cooperstown	
Tibbits, George, jr.; A.M.	Lawyer	Troy	Troy	75
Washburn, Daniel; A.M., $\phi\beta\kappa$	Clergyman	Butternuts	Maple Grove	
Warring, Charles B.; Ph.D., $\phi\beta\kappa$	Teacher	Amsterdam	Pokeepsie	
Greek Salutatory				
Wells, Wellington; $\phi\beta\kappa$	Lawyer	Middleburg	N. Y. City	65
Woodward, Nathan A.; A.M., $\phi\beta\kappa$	"	Rush	Batavia	
Non-Graduates				
Benedict, James	Farmer	East Richfield	Philadelphia, Pa.	

Digitized by Google

		Residence at Entrance	Last Residence	Decease
Breckinridge, Samuel M.	Lawyer	Baltimore, Md.	St. Louis, Mo.	1891
Mem. Mo. Legislature; Judge Circuit C't, Mo.				
Denison, James H.		Covert	Sheboygan, Wis.	*
Dennett, Oliver		Rochester, N. H.	Union College	43
Geer, Walter, jr	Merchant	Glens Falls	Glens Falls	48
Halsey, Jared S.		Trumansburg	Trumansburg	
Jervis, Kasimir P.	Clergyman	Rochester	Schuylerville	
Marvin, Edwin C.	Lawyer	Le Raysville, Pa.	Philadelphia, Pa.	53
Pettit, John M.	Student	Waterford	Newark, N. J.	44
Rosa, Henry	Merchant	Schenectady	Schenectady	
Sanders, Charles P.	Farmer	Glenville	Glenville	91
Tolman, Royal T.		Randolph, Miss.		*
Tyler, Augustus A.		Yates		
Van Valkenburgh, John H	"	Nassau	Villisca, Ia	
Wilson, Norman J.		Canandaigua	Canandaigua	44

Honorary

Abbey, H. G.; A.B.	Brooklyn
Arthur, William; A.M.	Schenectady
Burt, Edgar Anthony; A.M.	Port Colden, N. J.
Carrier, David R.; A.M.	Platteville, Wis.
De St. Croix, Peter L.; A.M.	Havana
Farnham, Thomas J.; A.M.	N. Y.City
Jenner, Solomon; A.M.	"
Lounsbury, Thomas; D.D.	Ovid
Paddock, Zachariah; D.D.	Cazenovia
Philip, Peter J.; A.B.	Kinderhook
Pruyn, JohnV. L.; LL.D.	Albany
Shiland, Andrew; D.D.	
Tappan, Henry P.; D.D.	N. Y. City
Wood, George; LL.D	Brooklyn
Wright, Daniel W.; A.M.	Argyle

1846

Graduates, A. B.

Alger, William J.	Clergyman	New Lebanon	Millville, Mass.	
Anable, Courtland W.; D.D., $\phi\beta\kappa$		Utica	New Brighton	
Andrews, Jesse	Teacher	Sodus	Natchez, Miss.	
Averill, J. Watson	Merchant	Troy	N. Y. City	
Ayres, Alexander H.	Lawyer	Amsterdam	Parsons, Kan.	82
Baldwin, Rufus J.; A.M., $\phi\beta\kappa$	Law.; Banker	Oxford	Minneapolis, Minn.	
Mem. N. Y. Assem.; State Sen., Minn.				
Baldwin, S. Cogswell	Civ. Eng.	Cleveland, O.	Cleveland, O.	82
Sup't, Manager, Vice-Pres. Railroads; Treas. Cleveland Rolling Mill Co.				
Bannard, John; A.M., $\phi\beta\kappa$	Clergyman	Schenectady	Crescent	54
Banta, Aric; A.M.	Lawyer	Clifton Park	Fox Lake, Wis.	*
Bigelow, Daniel R.; A.M.	"	Belleville	Olympia, Wash.	
Bockes, William C.; $\phi\beta\kappa$	Law Student	Greenfield	Saratoga	48
Brooks, William H. J.	Lawyer	Bridgeport, Ct.	Los Angeles, Cal.	
Burch, William; $\phi\beta\kappa$	"	Cherry Valley	Cherry Valley	92
Campbell, Alexander B.	Clergyman	Oak Hill	Dallas City, Ill.	82
Carpenter, Jacob B.; A.M.	Farmer	Stanford	Millbrook	94
Mem. Assembly; Pres. Elector, '60				
Carroll, John M.; $\phi\beta\kappa$	Lawyer; M. C.	Springfield	Johnstown	
Cary, Joseph F.; A.M., $\phi\beta\kappa$	Teacher	Pokeepsie	Champaign, Ill.	
Prof. Industrial Univ. of Ill.				
Church, Edwin F.; A.M., $\phi\beta\kappa$	Merchant	Bath	Bath	61

Digitized by Google

		Residence at Entrance	Last Residence	Decease
Clark, George W.	Lawyer	Berne	Delhi	*
Darling, George; *φβκ*	Clergyman	Holden, Mass.	Waupun, Wis.	
De Long, Charles H.; *φβκ*	"	Macedon	Cold Springs, Col.	
Dickson, Alexander; D.D., *φβκ*		Lansingburg	Lansingburg	
Doe, Walter P.	"	Wilton	Providence, R. I.	1887
Dunham, Isaac Watson	Teacher	Schenectady	Schenectady	
Eldred, Nicholas B. S.; A.M.		Auburn	Auburn	78
Ellsworth, Caleb B.; *φβκ*	Clergyman	Lowville	Maspeth	
Fairchild, Eli W.; A.M., *φβκ*	Lawyer	Monticello	Monticello	
Field, George W.; M.D. Prof. Geneva Med. College		Geneva	Geneva	75
Gates, Hiram N.; *φβκ* Sup't Home Missions, Ia.	Clergyman	Ogdensburg	———, Ct.	
Gibbs, William H.	Law.; Farmer	Ovid	Watkins	
Gibson, Charles J.	"	Schenectady	Aurora, Ill.	52
Goodrich, Ezra W.; A.M.		Whitesboro	Whitesboro	
Goss, George W.		Schenectady	Bethlehem	53
Goss, Simon S.; A.M., *φβκ* Sec. Western Educa. Soc.; Chaplain N. Y. Vols.	Clergyman	Claremont, N. H.	Auburn	65
Green, Nelson; *φβκ*	Law.; Stud.	Schenectady	Franklin, Ky.	47
Gregory, John M.; LL.D., *φβκ* State Sup't Common Schools, Mich.; Pres. Kalamazoo Coll.; Regent Ill. Industrial Univ; Com'r U. S. Civ. Service		Sand Lake	Washington, D. C.	
Haud, Elias	Lawyer	Schenectady	Elkhorn, Wis.	50
Hard, Samuel B.	Law.; Banker	Albion	Englewood, N. J.	
Hart, Benjamin B.	Civ. Eng.	Brighton	Clinton, Ia.	
Hendricks, Francis; *φβκ*	Prof.; Clerg.	Ovid	Philadelphia. Pa.	90
Hoffman, John T.; LL.D., *φβκ* Recorder and Mayor, N. Y. City; Governor	Lawyer	Sing Sing	N. Y. City	88
Hollister, William, jr		Buffalo	San Francisco, Cal.	56
Horner, Wm. T.; A.M., *φβκ*	Clerg.; Editor	Clarence	Middletown	75
Ingalls, S. Marshall; A.M., *φβκ*	Lawyer	Cooperstown	Springfield	
Jackson, Alfred E.; *φβκ*		Farrowsville, Va.	Farrowsville, Va.	47
Jenkins, J. Foster; M.D., *φβκ* Gen. Sec., U. S. War Sanitary Commission		Falmouth, Mass.	Yonkers	82
Jones, James D.; A.M., M.D., Surg. N. Y. Vols.		Schenectady	Schenectady	79
King, Charles J.; *φβκ*	Law.; Man'f'r	Freehold, N. J.	Norwich, Ct.	
King, William H.; LL.D. Pres. Chicago Law Institute; Pres. Chicago Bar Assoc'n; Pres. Chicago B'd of Education; Mem. Ill. Legis.	Lawyer	Clifton Park	Chicago, Ill.	92
Kirk, William H.; A.M., *φβκ*	Clergyman	Albany	Orange, N. J.	
Leavitt, Joseph; M.D.		Meriden, N. H.	Pittsfield, Mass.	
McAuley, George	"	Lansingburg	Atlanta, Ga.	
Manning, Septimius L.; A.M.	Lawyer	Middleburg	Albany	*
Martin, Stanley	Merch.; Banker	Olean	Olean	
McColl, Dugald D.; A.M.	Clergyman	Caledonia	Phelps	83
Milroy, William; *φβκ*	"	York	Northwood, O.	76
Nicholes, Daniel C.; A.M.	Lawyer	Gainesville	Chicago, Ill.	89
Nott, John W.; A.M., *φβκ*	Clergyman	Wareham, Mass.	Mt. Savage, Md.	
Osborne, Richard	"	Union Village	Saratoga	
Perry, Andrew J.; *φβκ*, Off. of Customs	Lawyer	Wilton	N. Y. City	
Perry, Heman, F.; A.M., M.D.		Canton	Clearspring, Md.	
Perry, Hiram H.; A.M., *φβκ* Prof. Brown University	Editor	"	Canton	72
Petrie, Jeremiah; A.M.	Clergyman	Herkimer	Pompey Hill	
Phillips, Bradley	"	Gouverneur	Minneapolis, Minn.	
Pierson, Henry R.; LL.D., *φβκ* Sup't C. & N. W. R. R.; Exec. Off. N. Y. C. R. R.; State Sen.; Mem. Assem.; Chancellor State Regents	Law.; Banker	Cherry Valley	Albany	90
Pinckney, John M.†	Lawyer	N. Y. City	N. Y. City	77

† Later, John H. H.

Digitized by Google

		Residence at Entrance	Last Residence	Decease
Potter, Howard; A.M., $\phi\beta\kappa$	Law.; Banker	Schenectady	N. Y. City	
Printup, Daniel S.; A.M., $\phi\beta\kappa$	Lawyer	Fultonville	Rome, Ga.	1887
Col. Confed. Army; State Sen., Ga.; M. C. from Ga.				
Rankine, James; D.D., $\phi\beta\kappa$		Canandaigua	Geneva	
Ass't Prof. Trin. Coll.; Pres. Hobart Coll.; Head De Lancey Divinity School				
Russell, John H.	Lawyer	Salisbury, Ct.	Salisbury, Ct.	71
Sanderson, Silas Woodruff	"	Sunderland, Vt.	San Francisco, Cal.	86
Mem. Legis., Cal.; Ch. Jus. Sup. C't, Cal.; Gen. Solic. Cen. Pac. & So. Pac. Rail Roads				
Shoecraft, Matthew J.; A.M.	Lawyer	Boylston, Mass.	Oneida	
Silliman, Horace B.; LL.D., $\phi\beta\kappa$	Man'f'r	Schenectady	Cohoes	
Smith, Edwin; A.M., $\phi\beta\kappa$	Lawyer	Otego	Saline, Mich.	
Smith, Walter H.; $\phi\beta\kappa$	"	Mt. Vernon, O.	Washington, D. C.	
Solicitor Int. Rev ; Ass't U. S. Att'y-General				
Southwick, Richard A.	Lawyer	New Baltimore	N. Y. City	79
Stebbins, John W.; A.M., $\phi\beta\kappa$	"	Schenectady	Rochester	
Mem. Assembly				
Tibbits, John B.; A.M.	Law.; Clergyman	Troy	Hoosac	
Todd, J. Mandeville	Law.; Farmer	Waterford	Newark, N. J.	
Veeder, Peter V.; D.D., $\phi\beta\kappa$	Professor	Canandaigua	San Francisco, Cal.	
Latin Salutatory; Prof. Univ. of Cal.; Prof. Imperial Univ., Japan; Prof. Western Univ.				
Vincent, John M.; A.M.	Lawyer	Carlisle, O.	Elyria, O.	63
Vrooman, William H.	Teacher	Castleton	Geneva	
Waldron, Chas. N.; D.D., $\phi\beta\kappa$		Albany	Detroit, Mich.	88
Welch, Ransom B.; D.D., LL.D., $\phi\beta\kappa$		Greenville	Auburn	90
Prof. Union College; Prof. Auburn Theol. Seminary; Author				
Wentworth, John T.	Lawyer	Saratoga	Racine, Wis.	93
Circuit Judge, Wis.				
Whedon, David P.	"	Hinckley, O.	Park City, Utah	89
Whitbeck, William A.; $\phi\beta\kappa$	"	Coeymans	N. Y. City	72
Mem. Assembly				
Williams, Alonzo M.	Farmer	Pompey	Central Park	
Winne, Richard	Lawyer	Bethlehem	N. Y. City	69
Wyman, Roswell A.	"	Parma	San Francisco, Cal.	53

Non-Graduates

Bennett, Charles F.	Lawyer	Canaan, Ct.	Lee, Mass.	67
Bissell, Washington; $\phi\beta\kappa$		Rochester	Rochester	
Bonner, John		Montreal, Ont.		67
Goodnough, William T.	Teacher	Gouverneur	Theresa	
Hamilton, George D.		Lockport		46
Horton, Orlo	Law.; Teach.; Farmer	Covert	Covert	90
Jellison, Edward A.		Ellsworth, Me.	Union College	43
Livingston, Clarence	Lawyer	N. Y. City	N. Y. City	62
Mackay, Stephen K. T.; M.D.		Schenectady	Newburg	76
Nellis, Abraham	Farmer	St. Johnsville	Fort Plain	
Palmer, Edmund B.	Clergyman	Boston, Mass.	Boston, Mass.	
Rodas, Justo J.		Comayagua, C. A.		49
Swits, John Livingston; $\phi\beta\kappa$	Lawyer	Schenectady	Schenectady	
Walton, Gerard	"	Saratoga	N. Y. City	
Wells, John C.	Merchant	Cold Spring		
Welty, Joseph		Canal Dover, O.		

Honorary

Bull, Norris; D.D.	Clarkson
Burgess, George; D.D.	Hartford, Ct.
Goss, Ephraim; A.M.	Saratoga
Hadley, Jackson; A.M.	Buffalo
McEwen, Abel; D.D.	New London, Ct.
Peck, Jesse T.; D.D.*	Poultney, Vt.
Potter, Alonzo; LL.D.	Philadelphia, Pa.

Digitized by Google

	Residence at Entrance		Last Residence	Decease
Rawson, James; M.D., A.M.	Clergyman		Schenectady	
Young, Samuel; LL.D.	Lawyer		Ballston	

1847

Graduates, A. B.

Austin, Charles R.; M.D.	Banker	Otego	Milwaukee, Wis.	1863
Austin, Henry A.	Clergyman	Worthin't'n, Mass.	Pleasanton, Mich.	82
Austin, Samuel J.; $\phi\beta\kappa$	Teacher	"	Warren, Mass.	
Avery, Charles E.; M.D.		Brutus	Lafayette, Ind.	
Babcock, Charles; $\phi\beta\kappa$	Prof.; Clerg.	Ballston	Ithaca	
Baker, Rufus C..	Lawyer	Utica	Utica	
Bauder, Ezra; A.M.	Principal	St. Johnsville	Brentsville, Va.	
Blackmer, Luke; $\phi\beta\kappa$	Lawyer	Wheatland	Salisbury, N. C.	89
Booth, Moss Kent	"	Ballston	Boston, Mass.	53
Mem. Mass. Legislature				
Botsford, Alfred P.; $\phi\beta\kappa$	Clergyman	Jordan	Wenonah, N. J.	
Botsford, Eli C.	"	"	N. Y. City	60
Bouck, Gabriel; $\phi\beta\kappa$	Lawyer	Fultonham	Oshkosh, Wis.	
Speaker Wis. H. of R.; M C.; Col. Wis. Vols.; Att'y Gen.				
Boynton, Reuben L.	Teacher	Owasco	Owasco	47
Brown, Warren G.; A.M., $\phi\beta\kappa$	Lawyer	Schenectady	N. Y. City	
Burrell, Isaac	Merchant	Salisbury	Salisbury	
Calderwood, Wm.; A.M.	Clerg.; Miss'aap	West Galway	Saharanpur, India.	
Cameron, Duncan E.	Lawyer	Caledonia	Milwaukee, Wis.	92
Carmichael, John	Farmer	West Galway	Amsterdam	
Chapin, Francis L. R.; M.D., $\phi\beta\kappa$		Oxford	Glens Falls	89
Christopher, Wm. B.; $\phi\beta\kappa$	Clergyman	Union	Union	79
Cook, John S.; M.D.		Easton, Pa.	Hackettstown, N. J.	
Pres. N. J. Med. Soc.				
Cowper, James Steenson	"	Dunfermline, Scot.	N. Queensf'r'y, Scot.	66
Crain, Rufus Williams	Lawyer	Warren	Cullen	63
Crawford, John; D.D., $\phi\beta\kappa$	Missionary	Salem	Damascus, Syria	
Cronkhite, Aaron H.	Speculator (coal, etc.)	Greenfield	Denver, Col.	
Darrow, James	Lawyer	Hebron	Black R. Falls, Wis.	83
Davis, James E.;	Law.; Farmer	Ballston	Schenectady	
Day, James P.; $\phi\beta\kappa$		Catskill	Catskill	48
Dodge, Edward C.; A.M.	Forwarder	Jordan	Syracuse	73
Erwin, John G.; A.M.	Merchant	Albany	Detroit, Mich.	
Fradenburgh, Stephen; A.M.	Teacher	Moreau	Moreau	
Freeman, H. Woodruff		Saratoga	Saratoga	49
Furbeck, George; D.D., $\phi\beta\kappa$		Guilderland	Mt. Pleasant, N. J.	51
Gibbs, Montgomery; A.M., $\phi\beta\kappa$	Lawyer	Ovid	N. Y. City	*
Gilbert, George W.; A.M.	Journalist	Schenectady	Schenectady	81
Registrar U. C.				
Granger, Rodney; $\phi\beta\kappa$		Grangerville	Grangerville	61
Hickcox, Wm. C.; $\phi\beta\kappa$	Lawyer	Springfield, Pa.	Montrose, Pa.	
House, James I.	"	Waterford	Waterford	62
Hoyte, Jas. W.; M.D., D.D., $\phi\beta\kappa$	Professor	Milton	Nashville, Tenn.	87
Hunsicker, Joseph W.; $\phi\beta\kappa$	Lawyer	Trappe, Pa.	Philadelphia, Pa.	
Ingham, Albert C.; LL.D.	"	Cato	Geddes	82
Founder of the Ingham Essay Prize, U. C.				
Kellogg, Lauren; $\phi\beta\kappa$	Man't'r	Galway	Amsterdam	51
King, David; $\phi\beta\kappa$	Clergyman	Canandaigua	Stillwater	53
Klink, Nathaniel B.	"	Bethlehem	Huonene, Cal.	
Lane, Derick	Lawyer	Troy	Troy	92
Lansing, Gulian; D.D.	Mission'y; Prof.	Watervliet	Cairo, Egypt	92
Lyon, David B.; $\phi\beta\kappa$	Clergyman	Albany	Minneapolis, Minn.	
Lyon, Isaac L.; $\phi\beta\kappa$	Merchant	"	Detroit, Mich.	
McCarty, Henry H.; $\phi\beta\kappa$		Bainbridge, O.	Bainbridge, O.	47

Digitized by Google

		Residence at Entrance	Last Residence	Decease
McClellan, Robert H.	Banker	Hebron	Galena, Ill.	
McNab, Peter D.; *φβκ*	Clergyman	York	York	
Meacham, John H.; *φβκ*	Teacher	Albany	Jersey City, N. J.	
Mix, Byron	Artist	Stafford	N. Y. City	*
Morey, John B.; A.M.	Gen'l Ag't R. R.	Cambridge	New Orleans, La.	1872
Murdick, John; *φβκ*	Lawyer	Catskill	Elmira	82
Noyes, Daniel W.; A.M.	"	Edinburg	Dansville	88
County Judge				
Paddock, Franklin A.; *φβκ*	"	Glens Falls	N. Y. City	90
Paddock, Wm. McK.; *φβκ*		Cazenovia	Cazenovia	
Perkins, Selah G.; M.D., *φβκ*		Castleton, Vt.	Castleton, Vt.	62
Platt, John H.; *φβκ*	"	Rhinebeck	N. Y. City	86
Putnam, Charles		Batavia		
Roosevelt, James; A.M.	"	Pokeepsie	Hyde Park	
Root, Lucius I.; A.M., *φβκ*	Clergyman	Syracuse	Parkville, Mo.	79
Prof. Carroll Coll., Wis.; Prof. Park Coll., Mo.				
Rowley, Samuel; *φβκ*	Lawyer	Hudson	Hastings-on-Hudson	
Greek Salutatory				
Ruggles, Horace M.; *φβκ*	"	West Poultney, Vt.	N. Y. City	
Sanford, Addison	"	Catskill	N. Y. City	
Seeley, Charles A.; Ph.D.	Chemist	Rochester	Mount Vernon	92
Shaw, Daniel; A.M.	Editor	Albany	Lansingburg	
Sickler, Peter E.; M.D.		Malta	Albany	*
Surgeon, U. S. A.				
Smith, Edwards P.; A.M., *φβκ*	Lawyer	Waterford	Omaha, Neb.	
Spencer, Victor C.		W.St'kb'ge, Mass.	Saginaw City, Mich.	
Southwick, Jonathan E.; A.M., *φβκ*	"	New Baltimore	New Baltimore	88
Tallman, Charles M.	"	Albany	N. Y. City	
Greek Salutatory				
Tracy, Samuel M.	"	Newark	Newark	
Tully, David; D.D.		Peterboro, Ont.	Media, Pa.	
Walsh, George H.; D.D.		Newburg	Phila., Pa.	
Watkins, J. DeLancy		Elbert Co., Ga.	Schenectady	68
Whittlesey, Frederic A.	"	Rochester	Rochester	
Willoughby, Frederick S.	Teacher	Oxford	Charleston, S. C.	*
Woodruff, John B.; *φβκ*	Lawyer	W.St'kb'ge, Mass.	Gt.Ba'r'i'gt'n, Mass.	51
Non-Graduates				
Barnard, George G.	"	Pokeepsie	N. Y. City	79
Dudley, Hiram C. H.	Clergyman	Vershire, Vt.	Detroit, Minn.	75
Faison, Julian P.		Springfield, N. C.	Harrel's Store, N. C.	
Gibbes, Robert Oliver		N. Y. City	N. Y. City	
Hazlett, Thomas		Perrington	Auburn	49
Hutchinson, Kirtland M.	Merchant	Libertyville, Ill.	Oshkosh, Wis.	92
Ladue, P. Albert	Lawyer	Schenectady	Clinton, Mo.	
Lathrop, Ebenezer		Syracuse	Syracuse	
Linn, William		Schenectady	Schenectady	44
Macalister, Charles, jr.		Philadelphia, Pa.	Philadelphia, Pa.	73
Myers, John B.	Merchant	Toledo, O.	N. Y. City	69
Reed, Rufus	"	Hulberton	Newark	
Roberts, Charles	"	N. Y. City	N. Y. City	58
Rodgers, Robert	Clergyman	Dumfries, Ont.	Crawford, Ont.	
Smith, James B		Rochester	St. Louis, Mo.	
Stevens, Alonzo R.		Fulton	Fulton	
Thayer, Benjamin C.	Lawyer	Port Jackson	N. Y. City	91
Ward, George H.		Albion	Albion	43
Warren, George B., jr.	Merchant	Troy	Troy	
Honorary.				
Backus, J. Trumbull; D.D.			Schenectady	
Chassell, David; D.D.			Fairfield	
Chester, Albert T.; D.D.			Saratoga	
Clarke, Lewis Gaylord; A.M.			N. Y. City	
Cole, Seth B.; A.M.			Franklin	

Digitized by Google

	Residence at Entrance	Last Residence	Decease
Conkling, Alfred; LL.D.		Auburn	
Daggett, Stephen A.; A.M.		Schenectady	
De Lancey, William H.; LL.D.		Geneva	
Mandeville, Henry; D.D.		Clinton	
Massie, John; LL.D.			
Olmstead, Aaron Barlow; A.M.		N. Y. City	
Phelps, Alonzo; A.M.		New Berlin	
Thompson, William; D.D.		Hartford, Ct.	
Williams, John; D.D.		Schenectady	

1848

Graduates, A. B.

Akin, Ephraim R.; M.D., *φβκ*		Rotterdam	McGrawville	1864
Akin, William L.; A.M., *φβκ*	Professor	"	Watertown, Mass.	73
Arthur, Chester A.; LL.D., *φβκ*	Lawyer	Schenectady	N. Y. City	86
Brig.-Gen. and Eng.-in-Chief, N. Y. Vols.; President of the United States				
Baker, Edwin D.	Lawyer	Charlton	Council Bluffs, Ia.	
Beattie, David; D.D., *φβκ*		St. Andrews	Scotchtown	94
Greek Salutatory				
Bliss, Thomas E.; D.D.,		Worcester, Mass.	Denver, Col.	
Brandreth, George A.; *φβκ*	"	Sing Sing	Sing Sing	
Brownson,† James H.; *φβκ*	Man'f'r	Amsterdam	Amsterdam	
Chambers, William P.; *φβκ*	Lawyer	Broadalbin	N. Y. City	
Churchill, Alfred D.; A.M., M.D., *φβκ*		Utica	Utica	53
Comfort, Lawrence L.; A.M.	Clergyman	Crawford	Berea	79
Cushing, Henry K.; M.D., LL.D.		Cleveland, O.	Cleveland, O.	
Surgeon 7th Ohio Vols.; Prof. Western Reserve Univ.				
Dauchy, George K.; *φβκ*	Man'f'r	Troy	Chicago, Ill.	
Capt. N. Y. Vols.				
Davis, John E.	Teacher	Sweden	Versailles, Ky.	49
Decker, Jacob B.; A.M., *φβκ*	Lawyer	Red Creek	Red Creek	
Deuel, Jacob B.; *φβκ*	"	Pine Plains	Stockbridge, Wis.	62
Diefendorf, Menzo	"	Fort Plain	N. Y. City	
Dill, James C.	Merchant	Armagh, Pa.	Armagh, Pa.	
Dobbin; James S.	Principal	Jackson	Salem	67
Edwards, Ogden; A.M.	Civ. Eng.	Chenango Forks	Chenango Forks	66
Edwards, Carlton; A.M.	Law.; Editor	Albany	Albany	62
Fisk, John B.; *φβκ*	Clergyman	Waterford	Bonne Terre, Mo.	
Flanders, Abraham H.; A.M., M.D.		Durham, N. H.	Morristown, N. J.	
Goodwin, Hannibal; A.M.	Clerg.; Inventor	Ulysses	Newark, N. J.	
Hemmingway, Silas; A.M.	Clergyman	Owego	Neb. City, Neb.	66
Hills, James G.	Lawyer	Rochester	Rochester	53
Holbrook, Russel L.	Man'f'r; Farmer	Butternuts	Fly Creek	
Hopkins, Solomon H.	Teacher	Argyle	Fulton, Wis.	
Huntington, Joel; *φβκ*	Clergyman	Columbus	Milwaukee Wis.	54
King, Harvey J.; A.M., *φβκ*	Lawyer	Jonesville	Troy	
U. S. Reg. in Bankruptcy				
Knickerbacker, J. Hale	Merchant	Schaghticoke	"	58
Knickerbacker, John	Lawyer	Waterford	Saratoga	*
Linville, J. Hays; *φβκ*	Civ. Eng.	Lancaster Co., Pa.	Philadelphia, Pa.	
Res. Eng. Penn. R. R.; Ch. Eng. of several Ohio River and Miss. River Bridges				
McCracken, Joseph; *φβκ*	Clergyman	York	St. Louis, Mo.	
McEachron, George M.; *φβκ*	"	Argyle	N. Y. City	85
McFarland, John A.	Teacher	Jackson	Salem	
Meiklejohn, James	Lumberm'n	Putnam	New London, Wis.	94

†Now, Bronson

Digitized by Google

		Residence at Entrance	Last Residence	Decease
Miller, J. Clemens; $\phi\beta\kappa$	Clergyman	Trappe, Pa.	Phœnixville, Pa.	*
Mills, William; $\phi\beta\kappa$	Lawyer	Mt. Morris	N. Y. City	*
Morey, James G.		Cambridge	New Orleans, La.	1891
Gen. Fr't Contracting Ag't, Ill. Cen. R.R.				
Nellis, Barnhardt B.	Merchant	Whitestown	Grand Rapids, Mich.	*
Nevius, John L.; D.D.		Ovid	Chefoo, China	93
Author				
Nevius, Reuben D.; D.D.		"	Hoquiam, Wash.	
Nott, Charles C.; LL.D. Judge U.S. C't Claims		Guilderland	Washington, D. C.	
Noyes, Daniel; A.M.	Lawyer	Geneseo	La Porte, Ind.	
Ormond, George K.; D.D.		Rural Valley, Pa.	Mansfield Valley, Pa.	
Pettibone, Roswell G.; $\phi\beta\kappa$		Canton	Tacoma, Wash.	
Porter, Eleazer K., A.M.	Farmer	Fairfield	Fairfield	54
Pratt, Moses T.; $\phi\beta\kappa$	"	Greenwich	Somonauk, Ill.	52
Reynolds, Dexter	Lawyer	Albany	Albany	
Latin Salutatory.				
Ripley, Philip; A.M.	Journalist	Hartford, Ct.	N. Y. City	
Rogers, Robert; A.M.	Teacher	Kortright	Owen Sound, Ont.	
Root, John; M.D.		Sweden	Batavia	76
Ross, Edward F.; $\phi\beta\kappa$	Clergyman	N. Y. City	Pleasant Valley	55
Schermerhorn, Albert Y.; M.D.		Greenwich	Glens Falls	82
Seely, Nicholas J.; A.M., $\phi\beta\kappa$	"	Ballston	Avon, Ct.	
Shelton, Joseph T.; A.M.	Lawyer	Talbotton, Ga.	Haynesville, La.	*
Sill, Amos H.	Clergyman	Moreau	Baltimore, Md.	*
Smith, Asa W.; A.M., Ph. D.	Law.; Farmer	Woodhull	Woodstock, Ill.	90
Smith, Avery J.; A.M.; $\phi\beta\kappa$	Life Insurance	Gouverneur	Springfield, Mass.	
Smith, Young C.; D.D., $\phi\beta\kappa$		New Berlin	West Pittson, Pa.	
Spriggs, J. Thomas; $\phi\beta\kappa$	Lawyer	Floyd	Utica	88
Stark, Joshua; $\phi\beta\kappa$	"	Mohawk	Milwaukee, Wis.	
Mem Wis. Legis.; Pres. Milwaukee School B'd				
Stillman, William J.; A.M.		Schenectady	Rome, Italy	
U.S. Consul, Rome; do. Crete; Art Editor N. Y. Post-Nation; Publicist				
Taylor, Charles H.; D.D., $\phi\beta\kappa$		Cohoes	Brooklyn	92
Taylor, Edmund B.; A.M.	Merchant	Albany	Boston, Mass.	63
Terbell, William D.; M.D.		Corning	Newark, N. J.	
Thomson, Alex. J.; A.M., $\phi\beta\kappa$	Lawyer	Schenectady	Schenectady	
Tice, Lewis; M.D., $\phi\beta\kappa$		Brockport	N. Y. City	*
Titus, Wicks S.; A.M.	Clergyman	Victory	Syracuse	
Towles, John J.; M.D.		Henderson, Ky.	Henderson, Ky.	65
Van Wormer, Abraham	Lawyer	Rotterdam	N. Y. City	
Van Wyck, William	"	N. Y. City	"	
Waldron, Cornelius A.; A.M., $\phi\beta\kappa$	"	Waterford	Waterford	
Co. Surrogate, 5 terms				
Waterman, Alexander H.	"	Salisbury	Little Falls	50
Wendell, John J.; A.M.	"	Albany	Albany	60
Wendell, Peter, jr.; A.M.	Banker	"	"	68
Wilkin, Joseph M.; A.M., $\phi\beta\kappa$	Lawyer	Hamptonburg	Montgomery, Ala.	
Williams, Charles S.; $\phi\beta\kappa$	Clergyman	Lowville	Crescent City, Fla.	
Non-Graduates				
Bannister, William H.; A.M.	Teacher	Phelps	Nyack	*
Beckwith, William C.; M.D.		Hartford, Ct.	Providence, R. I.	68
Bloomfield, David C.	Civ. Eng.	Warren	Chicago, Ill.	
Bonney, George W.		Albany	Buffalo	85
Brailsford, William	Planter	S. Newport, Ga.	Bryan Co., Ga.	
Corning, Erastus	Merch.; Man'f'r	Albany	Albany	
Fine, Charles P.		Ogdensburg	Utica	53
McEachron, Philip		Argyle	Argyle	47
McKercher, Finlay		York	York	47
McKie, George W.	"	Cambridge	N. Y. City	60
Miller, Jacob G.; D.D.	Clergyman	Sand Lake	Cedar Falls, Ia.	

Digitized by Google

		Residence at Entrance	Last Residence	Decease
Miller, T. Wadsworth	Banker	Johnstown	Johnstown	1872
Pierce, Charles H.	"	Livonia	N. Y. City	83
Pond, A. B. F.	Lawyer	Schoharie	Schoharie	
Ross, Samuel T.		N. Y. City	N. Y. City	88
Schuyler, Peter S.	"	Ovid	Marshall, Mich.	76
Smeallie, James M.	Clergyman	Princetown	Andes	68
Somers, William C.	"	Barnet, Vt.	Cottonwood Falls, Kan.	
Staples, Moses W.	"	Kingston	Richmond, Va.	92

Honorary

Halley, Ebenezer; D.D.	Troy
Hooker, Herman; D.D.	Philadelphia, Pa.
Judd, Gideon N.; D.D.	Catskill
Kendrick, Asahel C.; D.D.	Madison Univ.
McNab, Alexander; D.D.	Victoria Coll., Ont.
Pratt, Zadock; A.M.	Prattsville
Williams, S. Wells; LL.D.	China, Asia
Wrightson, William; A.B.	Albany Academy

1849

Graduates, A. B.

Aikin, William G.; M.D.		Greenbush	Chicago, Ill.	54
Anderson, George B.	Man'f'r	Holland Patent	Booneville	85
Bailey, Eli S.	Lawyer	Holley	Clinton, Ia.	92
Paymaster U. S. A.; Major				
Barnard, Obadiah Holmes	Clergyman	Schenectady	Ottawa, Ill.	90
Beach, Abel; $\phi\beta\kappa$	Merchant	Peruville	Iowa City, Ia.	
Beach, Allen C.	Lawyer	Mexico	Watertown	
Lieut.-Governor; Sec. of State				
Berthoud, Edward L.; $\phi\beta\kappa$	Civ. Eng.	Fort Plain	Golden, Col.	
Bisbee, Sam'l Otis; $\phi\beta\kappa$	Teacher	Fairfield	Pokeepsie	85
Bradley, T. Bibb; A.M.		Huntsville, Ala.	Aberdeen, Miss.	57
Brand, John H.	Lawyer	Van Buren	Syracuse	65
Brown, Theodore B.; $\phi\beta\kappa$	Merchant	Schenectady	Schenectady	64
Buel, Clarence; A.M., $\phi\beta\kappa$	Clergyman	Troy	N. Y. City	
Burr, Henry B.	"	Lansingburg	Galveston, Tex.	87
Burt, Silas W.; C.E., $\phi\beta\kappa$		Kinderhook	N. Y. City	
Ass't Inspector Gen. N. Y.; Naval Officer, Port of N. Y.; Chief Examiner N. Y. State Civil Service; Col. N.Y. Vols.;				
Butterfield, Daniel; LL.D.		Utica	N. Y. City	
Maj.-Gen. N. Y. Vols.; Maj.-Gen. U. S. A.; Founder U. C. Butterfield Lecture Course				
Campbell, Archibald	Merchant	Hamilton	Hamilton	81
Carraway, Samuel B.	Planter	Kinston, N. C.	Montgomery, Ala.	76
Casler, Philo S.; A.M., $\phi\beta\kappa$	Merchant	Little Falls	Brooklyn	74
Chester, Anson G.; A.M.	Clergyman	Saratoga	Buffalo	
Cockburn, Howard	Lawyer	Kinston	N. Y. City	82
Cruikshank, Robert; D.D., $\phi\beta\kappa$	Professor	Ogdensburg	Montesaro, Wash.	
Pres. Highland University				
Curtiss, George W.	Stock Farmer	Utica	Stockton, Ill.	
Mem. Ill. Assem.; Com'r State B'd Charities				
Dake, Jabez P.; A.M., M.D.		Nunda	Nashville, Tenn.	94
Dauby, Martin V. B.	Lawyer	Utica	San Francisco, Cal.	58
Devoe, David H.; $\phi\beta\kappa$	"	Rushville	Lyons	68
Diefendorf, J. Fox	"	Fort Plain	Fort Plain	76
Dodge, Nathan D.	"	Schenectady	N. Y. City	53
Dunham, Russell N.; $\phi\beta\kappa$		Jackson	Argyle	49
Dunning, Adrian H.; A.M.		Ridgebury	Warwick	
Edgar, John; $\phi\beta\kappa$	Clergyman	Newburg	N. Wilmington, Pa.	80

Digitized by Google

		Residence at Entrance	*Last Residence*	*Decease*
Flack, Alonzo; A.M., Ph.D. Pres. Claverac College	President	Argyle	Claverac	1885
Foote, Charles C.; A.M., M.D.		Jamestown	New Haven, Ct.	71
Foote, Elias J.	Clergyman	Mendon	Trenton, N. J.	
Ford, Calvin C.	Lawyer	Wolcott	St. Louis, Mo.	
Fowler, Spencer J.	Teacher	Kingsville, O.	Hillsdale, Mich.	
French, John R.; LL.D.	Professor	Mexico	Syracuse University	
Gibbs, Edwin H.; A.M., M.D.		Ovid	N. Y. City	
Goddard, Leonard W.	Lawyer	N. Y. City	N. Y. City	66
Gray, Robert	Clergyman	Albany	Somerville, Ind.	89
Green, Andrew Heatley; *φβκ* Judge Advocate, U. S. N.	Lawyer	Utica	Syracuse	
Hart, Luther B.; A.M., *φβκ*	Clergyman	Litchfield, Ct.	Bridgeport, Ct.	
Harvey, G. S. Gibbes; M.D.		Abingdon, Pa.	Abingdon, Pa.	
Hearman, George H.	Lawyer	Pittstown	Lansingburg	
Holmes, Israel; A.M., *φβκ*		Danube	Chicago, Ill.	*
Hyndshaw, James F.; M.D.		Red Mills	Newark, N. J.	70
Hyslop, William H.; M.D., *φβκ*		Rhinebeck	N. Y. City	54
Johnson, Eugenio A.; *φβκ*	Civ. Eng.	Warwick	St. Paul, Minn.	88
Kent, George L.	Merchant	Ravenna, O.	N. Y. City	*
King, John A.; *φβκ* Latin Salutatory	Lawyer	Scipio	Troy	
King, J. Howard	Law.; Pres. Bank	Albany	Albany	
Lewis, Alexander		Lowville		58
Lincoln, Henry S.; M.D		Greenfield	N. Y. City	59
Lindsley, Myron P.	Lawyer	Rushville	Green Bay, Wis.	83
Livingston, Jas. S.; A.M., *φβκ*	Teacher	Greenwich		
Locke, James D. C.;† D.D., *φβκ*		Sing Sing	Chicago, Ill.	
Lounsbury, Henry A.	Clergyman	Ovid	Granville	
Magill, William J.	"	Ennisville, Pa.	Cannonsburg, Pa.	55
Man, Albon; Ph.D., *φβκ*	Lawyer	Westville	N. Y. City	
Martin, Edwin	Teacher	Newport	Fairfield	51
McCoy, Amasa; A.M., *φβκ*		Frederickton, N.B.	Chicago, Ill.	
McFarland, Allan	Clergyman	Greenwich	Farmingdale, Ill.	83
McKindley, Thomas	Farmer	Charlton	Galway	77
McQueen, George, jr; *φβκ*	Clerg.; Miss'ary	Schenectady	Corisco, Africa	59
Merchant, Abel; *φβκ*	Farmer	Nassau	Nassau	
Merritt, Nathaniel		Seneca Falls	Seneca Falls	
Millard, Nehemiah; *φβκ* County Judge	Lawyer	Delhi	Paterson, N. J.	82
Morrill, David T.; D.D., *φβκ* Sec. Baptist Publication Co.		Potsdam	Lagrange, Ill.	
Morrow, Thomas B.; A.M.	Lawyer	Albany	Albany	83
Mynderse, Barnet A.; A.M., M.D.		Schenectady	Schenectady	87
Moseley, Jireh D.	Man'f'r	Penfield	Rochester	
Paddock, William W.; *φβκ*	Farmer	Malone	Malone	88
Palmer, Edward S.; *φβκ*	Clergyman	Gorham, Me.	Gorham, Me.	
Pearse, Jacob L.; *φβκ* Greek Salutatory	"	Niskayuna	Delmar	
Perry, Hermon	Teacher	Wyoming	Sacramento, Cal.	76
Pettibone, Albert W.	Lumber-dealer	Manchester, Vt.	La Crosse, Wis	
Pettibone, Ira Fayette; *φβκ*	Clergyman	Stockholm	Armenia, Asia	
Phelon, J. Stacy	Merchant	Cherry Valley	N. Y. City	55
Phillips, William C.	Clergyman	Bristol	De Ruyter	
Pickett, Dan'l D.; A.M., *φβκ* Prof. Alfred University		Alfred Centre	Ravenna, O.	
Pratt, Wallace Gen. Counsel of several R. R. and other Corporations	Lawyer	Canton	Kansas City, Mo.	
Randle, James L.		Green Co., Ga.		
Ray, Charles; *φβκ*	Clergyman	Rochester	Marion	
Reilly, James; M.D. Surgeon U. S. Vols.		Still Valley, N. J.	Lambertsville, N. J.	72

† Now, Clinton Locke.

Digitized by Google

		Residence at Entrance	Last Residence	Decease
Rice, Samuel A.		Martinville, O.	Oskaloosa, Ia.	1864
Att'y Gen., Iowa; Brig.-Gen., Ia. Vols.				
Robertson, Gilb't H.; D.D., $\phi\beta\kappa$	Editor	Argyle	Sandwich, Ill.	
Rose, Henry F.	Lawyer	Allen's Hill	Fond du Lac, Wis.	
Seward, Fred'k W.; LL.D., $\phi\beta\kappa$		Auburn	Montrose	
Editor; As't U. S. Sec'y of State; Acting do.; Envoy to Dominican Republic; Com'r Yorktown Centennial Celebration; Mem. Assembly				
Shiland, Alex.; A.M., M.D.		Cambridge	West Troy	90
Small, Gilbert; $\phi\beta\kappa$	Clergyman	Argyle	Idaville, Ind.	
Spinning, Oscar F. A.	"	Medina	Reading, Mich.	
Stark, John M.; A.M., M.D.		N. Y. City	Brooklyn	75
Surg. U. S. Vols. and U. S. N.				
Steele, John B., jr.	Lawyer	Schenectady	Albany	87
Stewart, Isaac C.; A.M., M.D.		Greenwich, N. J.	Flemington, N. J.	92
Sutherland, John L.; A.M.	"	Geneva	N. Y. City	
Swits, Simon V.		Schenectady	Schenectady	73
Thayer, David H.	Clergyman	Nunda Valley	Enfield, Ct.	82
Van Etten, Isaac	Lawyer	Port Jervis	St. Paul, Minn.	73
Walsh, Augustus H.	"	Newburg	Albany	
Walworth, Mans'fld T.; Law.; Edit.; Author		Saratoga	N. Y. City	73
Warner, James S.		Allegh'ny City, Pa.	New Orleans, La.	
Webber, Julius S.; A.M.	Clergyman	Cazenovia	Throopsville	91
Wells, Samuel; $\phi\beta\kappa$	Lawyer	Luzerne	Schuylerville	
Whiton, Albert G.		Ithaca	Ithaca	64
Wile, Samuel F.	Sea Capt. and Merch.	Pleasant Valley	Pineville, S. C.	72
Williams, John, jr.	Clergyman	Lockport	Delavan, Wis.	61
Williamson, Albert; A.M.	Teacher	Oxford	Bedford	
Wilson, James W.	"	Amsterdam	N. Y. City	74
1st Lieut. N. Y. Vols.				
Winegar, Benjamin F.; $\phi\beta\kappa$	Lawyer	Union Springs	Union Springs	51
Winter, Jacob C.; M.D.		Harmony, N. J.	Mt. Pleasant, N. J.	*
Non-Graduates				
Bird, William A.	Man'f'r; Dep. City Clerk	Black Rock	Buffalo	
Bishop, Addis E.	Clergyman	Ovid	Warsaw, Ind.	
Bloomingdale, Jacob A.	Lawyer	Guilderland	Albany	
Britton, S. Winchester, jr; A.B.	"	Troy	Brooklyn	86
Brower, Henry T. E.	Farmer	Mohawk	Fonda	
Brown, Hamilton	Lawyer	Maryland	Maryland	
Brown, William N.		W. Stockb'ge, Mass.		
Burroughs, William		Albion	Albion	49
Campbell, William L.	Stock-raiser	Duanesburg	Denver, Col.	
Curtis, Henry M.		Unadilla	———, Cal.	51
Green, James P.	Civ. Eng.	Amsterdam	Oneonta	
Hyatt, Theodore	Teacher	Yorktown	Westchest'r C'y, Pa.	
Kinney, Sanford B.	Merchant	Scott	Scott	62
Mathews, S. Rob't Charlton, Civ. Eng.; Man'f'r		Schenectady	Philadelphia, Pa.	
Mumford, William T.		Rochester		
Pawling, Haskell L.	Student	Amsterdam	Amsterdam	48
Peck, Ransom R.	Farmer		Farmersville	
Potter, Robert B.	Lawyer	Philadelphia, Pa.	N. Y. City	87
Maj.-Gen. U. S. Vols.				
Rappleye, Benjamin F.	Farmer			47
Raynsford, Albert S.		New Scotland	New Scotland	48
Richards, Salmon		Glens Falls		
Scriven, Gardner R.	"	Petersburg	N. Y. City	
Strachan,‡ Henry N.; D.D., LL.D.		Lansingburg	Milwaukee, Wis.	
Van Olinda, Peter; M.D.		Watervliet	Albany	*
Williams, Charles P.	Farmer	Boonville	Boonville.	

‡ Now, Strong

Digitized by Google

	Residence at Entrance		Last Residence	Decease
Honorary				
Ball, L. Chandler; A.M.			Hoosac	
Blagden, George W.; D.D.			Boston, Mass.	
Bronson, Greene C.; LL.D.			Albany	
Campbell, Alfred E.; D.D.			N. Y. City	
Clarke, William W.; A.M.			Albany	
Crocker, James N.; A.B., D.D.			Saratoga	
Field, Thomas W.; A.M.			Williamsburg	
Franklin, Benjamin; A.B.			Havana	
Hooker, Samuel L.; A.M.			West Poultney, Vt.	
Merriam, Lincoln A.; A.B.			New Salem, Mass.	
Muedoch, David; D.D.			Catskill	
Pitman, Benjamin H.; A.M.			Guilderland	
Spencer, John C.; LL.D.			Albany	
Townsend, Burton B.; A.B.			Watertown	

1850

Graduates, A. B.

Aikin, Jacob H.; *φβκ*	Lawyer	Rotterdam	Schenectady	
Arnold, William B.	Farmer	Ogden	Adams' Basin	1888
Baker, William Rufus	Off. U.S.N.	Watervliet		
Beebe, Elizur W.; A.M., M.D.		Leicester	Elizabethtown, Ill.	
Bishop, Linus D.; A.M.	Lawyer	Sandy Hill	F't Edward	79
Lieut.-Col., Ill. Vols.				
Buckland, Rabbi J. W.; D.D., LL.D., *φβκ*		Brutus	Rochester	77
Prof. Rochester Theol. Seminary				
Capron, Eliab W.; M.D., *φβκ*		Broadalbin	Lansingburg	
Chapman, Samuel, jr.; A. M., *φβκ*	Teacher	Northumberland	Philadelphia, Pa.	
Cooper, Stephen V. R.	Lawyer	Conquest	N. Y. City	
Cowles, George D.; *φβκ*	"	Syracuse	Syracuse	
Latin Salutatory				
Crain, Dunham Jones	"	Warren	N. Y. City	
Mem. Legis.; U. S. Consul at Milan				
Crocker, Elhanan H.†; *φβκ*	Civ. Eng.	Aberdeen, Miss.	Glens Falls	
Greek Salutatory				
Darrow, Daniel J.; *φβκ*	Merchant	Princetown	Brookings, S. D.	
Day, S. Mills; A.M.; *φβκ*	Clergyman	Richmond	Honeoye	
De Long, Delavan	Broker	Richfield Springs	Jersey City, N. J.	
Dodge, Robert L.	Lawyer	Clinton Hollow	San Francisco, Cal.	
Douglas, John L.	Clergyman	Rutland, O.	Bassein, Burmah	69
Dudley, James G.	Merchant	Buffalo	Buffalo	72
Easton, William A.; M.D.		Smyrna, Pa.	Gap, Pa.	58
Edwards, Wakeman W.; *φβκ*	Lawyer	Charlton	Abbeville, La.	
Dist. Judge, La.; Pres. County School B'd				
Ennis, Alexander; M.D.		Princetown	Pattersonville	
Feeter, Jacob W.	"	Little Falls	N. Y. City	
Fonda, Jesse	"	Schenectady	"	85
Fonda, Theodore J.	"	"	"	69
Freeman, Samuel T.; A.M.	"	"	"	89
Fulton, Hiram W.; A.M.	Teacher	Stafford	Ringold, Ga.	
Gardiner, Henry; A.M.	Civ. Eng.	Albany	Merced, Cal.	91
Gillespie, Jonathan E.; *φβκ*	Clergyman	Bullville	Hamptonburg	57
Gilmour, James; D.D., *φβκ*		Ogdensburg	Fulton	86
Glen, Elias B.	Professor	West Milton	Torresdale, Pa.	
Grandin, John F.; A.M., M.D.		Clinton, N. J.	Clinton, N. J.	89
Hale, Joseph; A.M.	"	Schoharie	Versailles, Ky.	
Hall, Theodore F.; M.D., *φβκ*		Rochester	Rochester	69

†Now, E. Howard Crocker

Digitized by Google

		Residence at Entrance	*Last Residence*	*Decease*
Hand, Clifford A.	Lawyer	Elizabethtown	N. Y. City	
Helm, Edwin D.; A.M., M.D.		Montgomery	Quincy, Ill.	1893
Hewlett, William N.		Lyons	Lyons	50
Holcomb, Jerome B.	Teacher	Johnstown	Fort Plain	
Knapp, Erastus R.	Lawyer	Stanford	N. Y. City	52
Lawson, Isaac	"	Watervliet	Albany	
Longaker, Abraham B.; *ΦΒΚ*	Judge	PerkiomenB'g,Pa.	Easton, Pa.	
Mackay, Barnard; A.M., M.D.		N. Y. City	N. Y. City	
Markell, Henry	Banker	Manheim Centre	N. Y. City	
Martindale, Francis E.; M.D.		Sandy Hill	Port Richmond	
Surg. and Major Comm'd'g U. S. A. Hospital, Worcester, Mass.; Mem. B'd Health N. Y. City				
McCormick, William E.; *ΦΒΚ*	Lawyer	Ithaca	Port Jervis	
Mem. Assembly				
McDonald, John	"	York	Buffalo	61
McWilliam, Alexander; *ΦΒΚ*	Clergyman	Newburg	East Millstone, N. J.	
Moore, Jacob	Lawyer	Laurel, Del	Georgetown, Del.	86
Attorney General; L't.-Col. Del. Vols.				
Overton, D. Alanson	Lawyer	Athens, Pa.	Towanda, Pa.	
Paine, Lemuel C., jr.	Druggist	Albion	Rochester	
Petrie, Arnold, A.M.		Little Falls	Washington, D. C.	68
Powers, Horatio N.; D.D., *ΦΒΚ*		Amenia	Pierm'nt-on-Hudson	90
Pettit, Ossian C.		Fabius	Wabash, Ind.	52
Preston, Charles F.	Clerg.; Miss'ary	Galway	Canton, China	76
Putnam, George R.; *ΦΒΚ*		Saratoga	Saratoga	62
Pynchon, Wm. L.; *ΦΒΚ*	Civ. Eng.	Boston, Mass.	Hartford, Ct.	68
Ramsey, Asa H.	Clergyman	Oxford, O.	Oxford, O.	53
Reynolds, Jefferson	Lawyer	Kittanning, Pa.	Kittanning, Pa.	80
Penn. Vols.				
Richards, Albert; *ΦΒΚ*		Hampton	Lyons	50
Robinson, Alfred; M.D.		Ogden	Yonkers	
Searle, Stephen	Clergyman	Coxsackie	Saugerties	85
Smith, Charles Jeffrey	Civ. Eng.; Law.	Brookhaven	Stockton, Cal.	80
Smith, Henry W.; A.M.	Merchant	N. Y. City	N. Y. City	63
Smith, Silas; A.M.; *ΦΒΚ*	Teacher	Brunswick	Halfmoon	57
Smull, Wm. G.; A.M., M.D.		Baltimore, Md.	Baltimore, Md.	69
Spraker, Frasier	Law.; Banker	Palatine	Palatine	
Prof. Baltimore Coll. of Dental Surgery				
Stevens, Julius; A.M., *ΦΒΚ*	Clergyman	East Poultney,Vt.	Faulkton, S. D.	
Stewart, John Duncan	Teacher	Schenectady	Canton, Miss.	53
Thomson, Lemon	Lumber Merchant	Johnsburg	Albany	
Titsworth, Caleb S.; *ΦΒΚ*	Lawyer	Metuchen, N. J.	Newark, N. J.	86
Judge Common Pleas				
Waite, Lorenzo; A.M., M.D.		Spencertown	Pittsfield, Mass.	
Walker, Philip E. T.	"	N. Y. City	N. Y. City	54
Wallace, R. Howard, jr.; *ΦΒΚ*	Clergyman	Little Britain	Mineville	
Wells, Lewis S.	Lawyer	Norristown, Pa.	Washington, D.C.	
Whitehead, William M.	Clergyman	Philadelphia, Pa.	Woodbury, N. H.	74
Whitridge, Gustavus R.; A.M.	Lawyer	Charlestown,N.C.	Mt. Pleasant, S. C.	
Wotkyns, Alfred A.	Merchant	Troy	Troy	*
Yeakle, Joshua K.; *ΦΒΚ*		Hereford, Pa.	Hereford, Pa.	50
Non-Graduates				
Becker, Gilbert W.		Malta	N. Y. City	71
Capt. and Brevet-Maj. N. Y. Vol. Cavalry				
Bishop, John C.	Lawyer	Austerlitz	Kalamazoo, Mich.	
Cable, Albert		Constantia	Constantia	48
Cottrell, Lebbeus M.	Clergyman	Westerly, R. I.	Alfred Centre	
Gordon, Andrew	"	Johnstown	Gurdaspur, India	
Lansing, Charles J.; A.M.	Lawyer	Lansingburg	Lansingburg	94
Lewis, T. Willard	Clergyman	S. Boylston, Mass.	Charleston, S. C.	71
Loshe, Frederick, jr.		Blossburg, Pa.	Blossburg, Pa.	

Digitized by Google

		Residence at Entrance	Last Residence	Decease
Mann, George H.	Lawyer	Gorham, Me.	Buenos Ayres, S. A.	
McCoy, Alexander; A.B.	Teacher	Argyle	Pekin, Ill.	
Newman, Ebenezer L.; A.M.	Clergyman	South Onondaga	Fayetteville	
Newman, George W.		"		
Ottman; Norman		Seward	Seward	1863
N. Y. Vols.				
Roberts, John		New Milford, Ct.		50
Rogers, William C.; M.D.		Schenectady	Green Island	59
Sherman, Newton B.		Cold Spr'g, Cay. Co.		*
Starkweather, John C.	Lawyer	Cooperstown	Washington, D. C.	90
Brig.-Gen. U. S. Vols.				
Swift, George K.		Warren, O.	Warren, O.	64
Tice, James H.	Manuf'r	Palmyra	Dubuque, Ia.	
Vanderbilt, Cornelius J.		N. Y. City	Hartford, Ct.	82
Walrath, Abraham		Danube		*
Wheeler, Benjamin H.	Lawyer	Salisbury, Ct.	Salisbury, Ct.	
Whiton, Henry B.; A.B., M.D.		Schenectady	Troy	85
Surgeon N. Y. Vols.				
Wood, Henry B.		Malone	Malone	

Honorary.

Allen, William H.; LL.D.	Girard College
Beecher, Luther F.; D.D.	Albany
Bowen, Silas T.; A.M.	"
Burtis, Arthur; D.D.	Buffalo
Clarke, Julius T.; A.M.	Madison, Wis.
Coxe, James Richard; A.M.	Auburn
Franklin, George W.; A.B.	Ovid
McIntosh, Charles Calder; D.D.	Tain, Scotland
Newman, William W.; A.M.	Syracuse
Orten, Azariah G.; D.D.	Greene
Palmer, Edmund B.; A.B.	Boston, Mass.
Rankin, William; A.M.	Deckertown, N. J.

1851

Graduates, A. B.

Adams, William R.; *φβκ*	Merchant	Lowville	Lowville	
Akin, Daniel F.; *φβκ*	Civ. Eng.	Pittstown	Farmington, Minn.	
Barstow, Henry B.; M.D.		Canaan	Canaan	54
Becker, Edwin C.	Lawyer	Ann Arbor, Mich.	St. Paul, Minn.	
Benson, Benjamin L.	Merchant	Harlem	N. Y. City	
Boies, E. Willard; M.D.		Jefferson	Warnerville	
Bolton, James; A.M., *φβκ*	Clergyman	Philadelphia, Pa.	West Farms, N.Y. City	
Bosworth, Solomon D.	Farmer	W. Spr'g f'ld, Mass.	Grass Valley, Cal.	
Breen, Thomas S., *φβκ*	Teacher	Galway	Thibodeaux, La.	52
Burnett, William; *φβκ*	Civ. Eng.	Phelps	Clyde	
Calkins, Leonard G.; *φβκ*	Ag't Real Est.	China	Chicago, Ill.	
Carman, A. Firmin	Lawyer	Ridgeway	Madison, Wis.	60
Prof. Wis. Univ.				
Chamberlain, Joseph P.; M.D.		Newark, Del.	Red River, La.	54
Chamberlain, Luman B.	Clergyman	Montrose, Pa.	Topeka, Kan.	
Coykendall, Coe J.; *φβκ*		Wantage, N. J.	Libertyville, N. J.	*
Crafts, Alfred P.; M. D.		Rochester	Wolcott	80
Ass't U. S. Surgeon during War; Mem. Assembly				
Crews, Thomas W. B.	Lawyer	Glasgow, Mo.	St. Louis, Mo.	91
Crocker, James W.; *φβκ*	Cotton Factor	Aberdeen, Miss.	Forest, Miss.	95
Currie, William	Clergyman	Sterling	Sterling	62
Cushman, John P.	"	Troy	Troy	
Edwards, J. Tallmadge	Merchant	Ephratah	Lansing, Mich.	
Ellis, Job B.; A.M., *φβκ*	Botanist	Potsdam	Newfield, N. J.	
Fenton, David W.; *φβκ*	Lawyer	Brandt	N. Y. City	

Digitized by Google

		Residence at Entrance	*Last Residence*	*Decease*
Ferguson, John C.; M.D.	Principal	Fort Covington	Cleveland, O.	1869
Ass't Surg. O. Vols.				
Fry, Jacob; D.D.		Trappe, Pa.	Phila., Pa.	
Prof. Lutheran Theol. Sem., Phila.				
Graham, Samuel R.; *ΦΒΚ*		New London, Pa.	Newark, Del.	*
Graham, William; *ΦΒΚ*	Law.; Judge	Montgomery	Dubuque, Iowa	
Gourlay, James D.	Farmer	West Hebron	——, Tex.	
Guffin, J. Austin; M.D.		Schodac	Virginia City, Nev.	87
Gurley, Lewis E.; A.M., *ΦΒΚ*	Mf'r. Sur. Inst.	Troy	Troy	
Latin Salutatory				
Hadley, H. Romeyn	Lawyer	Salisbury Centre	Boonville	
Hand, Samuel; LL.D.	"	Elizabethtown	Albany	86
Judge C't Appeals				
Henry, James R.; A.M., *ΦΒΚ*	"	Ithaca	Brooklyn	91
Hill, James H.; A.M.		Millbury, Mass.		
Hall, William S.		Lyons	Rogersville	
Jackson, William Ayrault	"	Schenectady	Washington, D. C.	61
Col. N. Y. Vols.				
Johnson, John E.	Clergyman	Poultney, Vt.	Syracuse	
Jones, William F.; *ΦΒΚ*	Lawyer	Middlesex Centre	Wellsville	
Mem. Assembly				
Knight, James K.	"	Schoolcraft, Mich.	St. Louis, Mo.	81
Livingston, Charles M.	Clergyman	Johnstown	Winter Park, Fla.	
Loomis, Alf'd L.; M.D., LL.D.	Prof. N.Y. Univ.	N. Y. City	N. Y. City	95
Pres. many Med. Societies; Author				
Matteson, Henry C.	Lawyer	Utica	"	78
McClure, James H.	Manu'f'r	Albany	Albany	
McCoy, James W.	Farmer	Deckertown, N. J.	Deckertown, N. J.	
McDonald, Angus; *ΦΒΚ*	Lawyer	Caledonia	Rochester	90
Mem. Constitutional Convention, N. Y.				
McIntyre, Andrew	Teacher	Union Village	Riverside, Ct.	
McWilliams, John	Lawyer	Galway	Thibodeaux, La.	*
Paine, E. Warren; *ΦΒΚ*	Merchant	Troy	Troy	92
Poppleton, Andrew J.; LL.D.	Att'y U.P.R.R.	Birm'gham, Mich.	Omaha, Neb.	
Mem. Neb. Assembly				
Port, William R.	Merchant	Kingsboro	Chicago, Ill.	
Potter, Charles B.	Lawyer	Pittsford	Rochester	
Proseus, Israel		Kinderhook	Kinderhook	51
Ramsey, Samuel	Lawyer	——, O.	Dandridge, Tenn.	54
Raymond, Shepherd K.	Banker	N. Y. City	N. Y. City	
Reed, John	Civ. Eng.	Schenectady	Elizabeth, N. J.	69
Rippey, John; D.D., *ΦΒΚ*	Clergyman	Seneca	Cuylerville	94
Rogers, Charles J.	Lawyer	Sandy Hill	Dubuque, Ia.	91
Mem. Iowa Legis.				
Rouse, David L.; A.M., *ΦΒΚ*	Teacher	Saratoga	Saratoga	
Russell, Dirck C.	Lawyer	Salem	Salem	58
Seymour, Ora Hoyt; A.M.	Clergyman	Battle Creek, Mich.	Onondaga Valley	90
Smith, Alfred B.; *ΦΒΚ*	Lawyer	Massena	Pokeepsie	
Col. N. Y. Vols.				
Spicer, Ambrose C.		Alfred	Janesville, Wis.	
Tallmadge, Albert H.		Greenville	Janesville, Wis.	
Tappan, John L.	"	N. Y. City	N. Y. City	72
Tobey, Gilbert R.; *ΦΒΚ*	Merchant	Falmouth, Mass.	"	62
Tompkins, William H.		Towanda, Pa.		
Trask, George L.; A.M.	Civ. Eng.; Merch.	Kalamazoo, Mich.	"	75
Turner, Campbell L.; A.M., M.D., *ΦΒΚ*		Cincinnati, O.	Cooperstown	57
Vail, James H.; A.M.	Circuit Judge	Walkill	Furman, N. D.	
Van Nostrand, Aaron	Clergyman	Hempstead	Painesville, O.	63
Vedder, Chas. S.; D.D., LL.D., *ΦΒΚ*		Schenectady	Charleston, S. C.	
Vedder, Joseph H.; M.D., *ΦΒΚ*		"	Flushing	64
Wait, Henry C.; *ΦΒΚ*	Lawyer	Sinclairville	St. Cloud, Minn.	
Washburn, Charles; *ΦΒΚ*		Stafford Spr'gs, Ct.	N. Y. City	61

Digitized by Google

		Residence at Entrance	Last Residence	Decease
Wilson, Alexander N.; A.M., $\phi\beta\kappa$	Principal	Greenville, Tenn.	Atlanta, Ga.	
Wilson, Jacob; Ph.D., $\phi\beta\kappa$	Law.; Editor	St. Johnsville	Newark	
Capt. N. Y. Vols.; Author				
Woodruff, William H.; M.D., $\phi\beta\kappa$		Walden	Pine Bush	
Wright, Franklin D.; A.M.	Lawyer	Moravia	Auburn	
Greek Salutatory				

Non-Graduates

Backus, De Witt C.	Tutor	Malone	Geneva	
Backus, Samuel		West Hebron	West Hebron	1850
Booth, De Witt C.	Law.; Judge	Middleton, Miss.	Taylor, Tex.	
Bridwell, Lemuel O.	Editor	Port Gibson, Miss.	Wesson, Miss.	
Bullions, Henry L.; M.D.		Troy	Troy	58
Clapp, Cyrus S.		Binghamton	Binghamton	
Clark, Asahel	Stock-raiser	Sandy Hill	Sheldahl, Ia.	
Cruikshank, Jas.; LL.D., $\phi\beta\kappa$	Professor	Lisbon	Brooklyn	
Curtiss, Booth N.	Teacher	Ballston Centre	Bloomington, Ill.	
Hartwell, Samuel N.		Sutton, Mass.	Chicago, Ill.	*
Howe, George M.		Sudbury, Mass.	Sudbury, Mass.	
Hyde, Theophilus R.	Man'f'r	Mystic, Ct.	Westerly, R. I.	
Keeler, Julius M.	Merchant	Malone	San Francisco, Cal.	*
Lane, Levi C.; M.D., LL.D.	Professor	Somerville, O.	"	
Pres. Cooper Med. College				
Pearson, Josiah B.	Merchant	Albany	Manilla, Phil. Islands	76
Reed, T. Davies	Teacher	Schenectady	Rochester	
Robbins, Theodore W.	Civ. Eng.	Windham, Ct.	Farmville, Va.	
Schuyler, Felix	Gardener; Merch.	Danube	Danube	
Van Santvoord, Dunbar	Teacher	Schenectady	Schenectady	50
Watrous, D. Watson		Chatham Corners	——, Cal.	

Honorary

Brodhead, J. Romeyn; A.M.	N. Y. City
Clark, Thos. M.; D.D.	Hartford, Ct.
Irving, Theodore; LL.D.	N. Y. City
McDougall, Archibald; A.B.	
McLaren, William; A.M.	Glens Falls
Otis, Fessenden N.; M.D., A.M.	N. Y. City
Phelps, William F.; A.M.	Albany
Savage, John A.; D.D.	Carroll College
Sedgwick, Stephen J.; A.M.	N. Y. City
Spear, Samuel T.; D.D.	Brooklyn
Wisner, William C.; D.D.	Lockport

1852

Graduates, A. B.

Anderson, John; A.M.	Clergyman	North Argyle	Cambridge	
Bailey, Edward L.; A.M.	"	Liberty, Pa.	Carbondale, Pa.	*
Beattie, Joseph; D.D.		Montgomery	Syria, Asia	*
Brownell, Silas B.; A.M., $\phi\beta\kappa$	Lawyer	Troy	N. Y. City	
Carter, Samuel R.; A.M.	"	Paris, Me.	Paris, Me.	
Champion, J. Hiram; A.M., $\phi\beta\kappa$	Clergyman	Ballston	Ridgebury	92
Chase, Francis T.; A.M., $\phi\beta\kappa$	Ill. Cen. R.R.	Claremont, N. H.	New Orleans, La.	
Capt. Confed. Army				
Chittenden, Alanson		Schenectady	Schenectady	52
Cobb, Henry M.; $\phi\beta\kappa$	Teacher	Camden	Albany	53
Craig, Emmett De W.; LL.D.	Lawyer	Somerville, N. J.	New Orleans, La.	
Culver, Belden F.; A.M.	Merchant	Hopkinton	Chicago, Ill.	
Demarest, James, jr; D.D., $\phi\beta\kappa$		N. Y. City	Bloomfield, N. J.	
Doolittle, P. Mel'chthon; A.M., $\phi\beta\kappa$	Clergyman	Pompton, N. J.	North Branch, N. J.	
Doolittle, Reuben; $\phi\beta\kappa$	Teacher	Malta	——, N. J.	53

Digitized by Google

		Residence at Entrance	Last Residence	Decease
Ely, J. Thompson; LL.B.	Merchant	Schenectady	Chicago, Ill.	1874
Emerson, Sidney T.; *φβκ*	Civ. Eng.	Ballston	Chicago, Ill.	
Div. Eng., Pa. Cent. R.R.; do. of Erie Canal; of Ill. Cent. R.R.; Ch. Eng. St. L., K. & N. R.R.				
Fennell, Nicholas H.	Law.; Farmer	Wilmington, N.C.	Harrell's Store, N.C.	
Furness, William	Civ. Eng.	Ogdensburg	Ogdensburg	
Gibson, William K.	Lawyer	Sandstone, Mich.	Jackson, Mich.	
Gibson, William N.; A.M., *φβκ*	Teacher	Mount Nebo, Pa.	Garretsville, Md.	
Giddings, Augustine H.	Circuit Judge	Gt. Barr'gt'n, Mass.	Newaygo, Mich.	76
Judge Probate, Mich.; Circ. Judge				
Groom, Wm., jr; A.M., *φβκ*		Mayfield	Amsterdam	63
Guffin, Elijah M.; A.M., *φβκ*	Hortic.; Farm.	Carlisle	Iowa City, Ia.	
Hall, Francis B.; A.M., *φβκ*	Clergyman	Schenectady	Plattsburg	
Latin Salutatory. Chaplain N. Y. Vols.				
Hall, Joseph R.		Choctaw Nation	Indian Terr.	
Harder, Dennis R.; A.M.		Chatham	Chicago, Ill.	
Heartt, Jonas S.; A.M.	Merchant	Troy	Troy	90
Hitchcock, Oscar B.; A.M., *φβκ*	Clerg.; Author	Ashland	Ithaca	
Horner, Edward H.; A.M., M.D., *φβκ*		Weaversville, Pa.	Turbotville, Pa.	
Johnson, Robert T.	Lawyer	Delhi	Franklin	
Kinyoun, John H.; A.M., M.D.		Mocksville, N.C.	Warrensburg, Mo.	
Knickerbacker, H. B.; A.M., *φβκ*	Teacher	Argyle	Lockport, Ind.	63
Lindsay, Andrew; M.D.		W. Haverford, Pa.	Philadelphia, Pa.	
Low, John; A.M., M.D., *φβκ*		Charlton	McGregor, Ia.	69
Magoffin, William	Banker	Schenectady	Pittsburg Pa.	
Marshall, George	Clergyman	"	Rock Church, Md.	*
McConnel, George M.; A.M.	Law.; Editor	Jacksonville, Ill.	Chicago, Ill.	
On Staff of Chicago Times				
McMurran, John W.; *φβκ*	Clerg.; Teacher	Stephenson's, Va.	Shep'stown, W.Va.	67
McMurtry, James C.; M.D.		Henderson, Ill.	Henderson, Ill.	
Meacham, John	"	Springfield, Pa.	Springfield, Pa.	
Merriam, W. Henry; A.M.	Journalist	Troy	Troy	75
Murray, David; Ph.D., LL.D., *φβκ*		Bovina	N. Brunswick, N. J.	
Prof. Rutgers Coll.; Adviser to Japanese Minister of Education; Sec. N. Y. State Regents				
Northrup, Calvin M.; A.M.	Lawyer	Alba Place, Tenn.	N. Y. City	79
Packwood, Samuel, jr	Merchant	N. Y. City	New Orleans, La.	62
Paine, John W.		Troy	Troy	
Pardee, Daniel; A.M., M.D.		Fulton	Fulton	91
Parker, George G.	Lawyer	Acton, Mass.	Milford, Mass.	92
Mem. Legislature				
Pettit, George C.; *φβκ*		Galway	Galway	54
Picot, Julien H.	Planter; Principal	Plymouth, N.C.	Murfreesboro, N.C.	
Col. Confed. Army				
Pond, Washington I.; A.M., *φβκ*	Clergyman	Elizabethtown	Saratoga	
Power, Newton C.		Elizabeth, Pa.	Bodega, Cal.	
Redfield, Joseph B.; *φβκ*	Lawyer	Delhi	Chicago, Ill.	
Reeves, Henry A.	Editor; M. C.	Sag Harbor	Greenport	
Seeley, Thaddeus P.; A.M., M.D., *φβκ*		Evans	Chicago, Ill.	
Smith, John R.	Clergyman	Vienna	Reading, Pa.	
Snyder, George W.	U. S. A.	Richmondville	Washington, D. C.	61
Spalding, Nath'l G.; A.M., *φβκ*	Clerg.; R'l Est.	Plattsburg	Schodac Landing	
State Com'r for Highway Manual				
Stevens, Edward; *φβκ*	Lawyer	Fredonia	Buffalo	68
Stratton, Edward; *φβκ*	Clergyman	Philadelphia, Pa.	Greenville	
Taylor, James F.; A.M.	"	Penn Yan	Douglas, Mich.	
Thompson, John J.; *φβκ*	Lawyer	Bloomingrove	Bloomingrove	
Townsend, John, jr.	Merchant	Albany	Albany	
Van Auken, Daniel M.; *φβκ*	Law.; M.C.	Milford, Pa.	Milford, Pa.	
Van Buren, Lambert M.; M.D., *φβκ*		Frewsburg	Cherry Valley, Ill.	

Digitized by Google

		Residence at Entrance	Last Residence	Decease
Van Voast, James; $\phi\beta\kappa$	Col. U.S.A.	Schenectady	Newport, Ky.	
Whiting, De Garmo J.	Lawyer	Detroit, Mich.	Detroit, Mich.	1864
Whitaker, Jacob		Deckertown, N. J.	Deckertown, N. J.	76
Wright, Allen; D.D.		Choctaw Nation	Boggy D'pt., Ind. Ter.	86
Gov. Choctaw Nation; Sup't Public Schools; Com'r at Washington on Treaty of '66				
Yates, John B.	Civ. Eng.	Schenectady	Washington, D. C.	
Examiner U. S. Patent Office				

Non-Graduates

Andrews, Willett E.	Lawyer	Hyde Park		
Babcock, Henry G.		Schenectady		
Baker, Reuben W.	Teacher	Pavilion		
Baker, Simeon C.	"	"		
Buckingham, Franklin	Merchant	Fredonia	Vicksburg, Miss.	71
Burr, William M.	Banker	Cazenovia	Cazenovia	
Dean, Ezra W.		N. Y. City	N. Y. City	59
Drake, Nelson S.; M.D		Plainfield, N. J.	Brooklyn	80
Surgeon U. S. A. and U. S. N.				
Dunlap, William B.		Schenectady	Schenectady	
Duryea, Cornelius G.		Fallsburg		
Garland, Leonidas D.		Choctaw Nation	Choctaw Nation	*
Giddings, Edward J.; A.B.	Clergyman	Gt. Barr'gt'n, Mass.	Housatonic, Mass.	
Groot, Cornelius S.	Broker	Schenectady	N. Y. City	
Hardin, George A.; A.B.	Jus. Sup. C't	Winfield	Little Falls	
Hood, Robert	Civ. Eng.	Livingston	Livingston	
Hubbard, Franklin		Sherburne	Smyrna	53
Jackson; George P.	Man'f'r	Schenectady	Albany	82
Linn, John B.	Clergyman	"	Key West, Fla.	
McDonald, Daniel K.		York		
McKinney, John		Schenectady	N. Y. City	86
McLaren, Robert N.	Merchant	Caledonia	St. Paul, Minn.	86
McMurran, Joseph; A.M.	Druggist	Shephe'dst'wn, Va.	Shepherdst'n, W. Va.	
Pres. Shepherd Coll., W. Va.				
Ostrander, John J. P.	Teacher	Pownal, Vt.	Philadelphia, Pa.	
Paynter, Caleb R.	Merchant	Drawbridge, Del.	Georgetown, Del.	64
Sanders, Azariah, jr.	Man'f'r	Holland Patent	Shokan	76
Smith, Robert M.		Westfield	Westfield	95
Strong, Julius L.	Law.; M.C.	Bolton, Ct.	Hartford, Ct.	72
Swift, Carlos		Fabius	Fabius	*
Thompson, William L.	Merchant	Schenectady	N. Y. City	
Uline, Oscar M.	Teacher	Sand Lake	St. Louis, Mo.	
Van Winkle, Marvin	Civ. Eng.	Phelpstown		
Vedder, John H.		Schenectady	Schenectady	77
Vilas, Joseph, jr.		Ogdensburg		
Womersley, Henry		Lowell, Mass.		

Honorary

Barnard, Henry; LL.D.	Hartford, Ct.
Barnard, John, jr.; D.D.	Geneseo
Bradford, Alexander W.; LL.D.	N. Y. City
Comstock, James; A.B.	Lansingburg
Hapgood, George G.; D.D.	Oswego
Heffron, Daniel S.; A.M.	Utica
Hoes, John C. F.; D.D.	Kingston
Miles, Josiah; A. M.	Watertown
Palmer, Ray; D.D.	Albany
Robertson, James; D.D.	Edinburg, Scotland.
Robertson, Peter W.; A.B.	Troy
Salisbury, J. H.; A.M.	Albany
Sanford, Lewis H.; LL.D.	N. Y. City
Scott, David B.; A.M.	"

Digitized by Google

		Residence at Entrance	Last Residence	Decease
Teasdale, T. C.; D.D.			Springfield, Ill.	
Town, Rufus R.; A.M., M.D.			New Albany, Ind.	

1853

Graduates, A. B.

Austin, Clement L.		Auburn	Auburn	1856
Barnes, Delos N.; $\phi\beta\kappa$	Civ. Eng.	Portland	Leavenworth, Kan.	
Ch. Eng. Winnebago R. R.; do. R. and G. R. R. R.; County Engineer				
Bass, William W.; A.M., $\phi\beta\kappa$	Teacher	Jordanville	Jordanville	88
Bates, Ellsw'th N.; A.M.	Lawyer	Heath, Mass.	Cedar Rapids, Ia.	63
Captain Ia. Vols.				
Bliss, Harmon J.	Farmer	Westfield	Westfield	63
Captain N. Y. Vols.				
Bourne, Silas J., jr.		Falmouth, Mass.	Falmouth, Mass.	
Bowen, Simeon	Teacher	Seekonk, Mass.	N'rth Attleb'ro, Mass.	85
Brant, Andries, jr.	Civ. Eng.	Ancram	McGregor, Minn.	75
Captain U. S. Vols.				
Calkins, Marshall; A.M., M.D.	Professor	Wilbraham, Mass.	Springfield, Mass.	
Prof. Vermont University				
Collins, Lewis; A.M., $\phi\beta\kappa$	Teacher	Greenville	Brooklyn	
Comstock, Wm. H.	Lawyer	Russia	Utica	
Conrad, Joseph S.; A.M.	Col. U. S. A.	Ithaca	Ithaca	91
Cook, James C.; A.M., $\phi\beta\kappa$	Bank Cashier	Ballston	Albany	89
Cook, Joseph S.; A.M., M.D., $\phi\beta\kappa$		Easton, Pa.	Washington, N. J.	
Dalrymple, Samuel B.	Clergyman	Philadelphia, Pa.	Honesdale, Pa.	63
Dewees, Francis P.; A.M.	Lawyer	Norristown, Pa.	Washington, D. C.	
Ch'man National Greenback Organization; Mem. U. S. "First Defenders," 1861; Publicist				
Dougherty, George T.; A.M.		——, La.	N. Y. City	
Frothingham, James; $\phi\beta\kappa$	Clergyman	Johnstown	Chicago, Ill.	
Gibson, John; $\phi\beta\kappa$		Ryegate, Vt.	Ryegate, Vt.	68
Gray, John G.; A.M., $\phi\beta\kappa$	Law.; Civ. Eng.	Wawarsing	Ellenville	
Greene, Cuyler F.; A.M.	Lawyer	Rushville	Rushville	70
Griffin, Leverett C.		New Hartford		
Harper, John	Clergyman	Jackson	Smithville, Ill.	
Harrington, Salphronius H.; M.D.		Greene	Chenango Forks	
Hartranft, John F.; A.M.	Civ. Eng.	Norristown, Pa.	Philadelphia, Pa.	89
Maj. Gen. Pa. Vols.; N. Y. Port Collector; Gov. of Penn.				
Hewitt, John		Maryland	N. Y. City	*
Hollister, Solomon D.; $\phi\beta\kappa$	Sup't Iron Co.	Burnt Hills	Keuka, Fla.	
Howlett, Henry C.; $\phi\beta\kappa$	Civ. Eng.	Warren	Mohawk	62
Hoxie, Abraham	"	Easton		
Jackson, Allan Hyre; LL.B.		Schenectady	Ft. Logan, Col.	
Col. N. Y. Vols.; Maj. U. S. A.				
Jones, Henry L.	Lawyer	Wellsville	Rushville	
Jones, Silas R.	Clergyman	Burnt Hills	Rye	
Laverty, James C.; A.M., $\phi\beta\kappa$	Chap. U. S. A.	Co. Derry, Ireland	Fort Elliott, Tex.	87
Lee, Albert L.		Fulton	N. Y. City	
Brig.-Gen. N. Y. Vols.				
Little, William S.; $\phi\beta\kappa$	Civ. Eng.	Cherry Valley	Rochester	
Marsh, Pelatiah James; A.M.	Lawyer	Brunswick	Lansingburg	
Martin, Marcus H.; $\phi\beta\kappa$	Teacher	Troy	Toledo, O.	
Latin Salutatory				
McArthur, James P.	Clergyman	Jackson	Jackson	59
McConihe, John; A.M.	Lawyer	Troy	Cold Harbor, Va.	64
Brig.-Gen. N. Y. Vols.				
McLaren, Donald; D.D., $\phi\beta\kappa$	Chap. U.S.N.	Caledonia	Brooklyn	
Millard, Nelson; D.D., $\phi\beta\kappa$	Clergyman	Delhi	Rochester	
Miller, Charles C.; M.D., $\phi\beta\kappa$		Ligonier, Pa.	Marengo, Ill.	
Miller, John H.	Lawyer	"	Springfield, Tenn.	*

Digitized by Google

		Residence at Entrance	*Last Residence*	*Decease*
Moon, Clinton A.; *φβκ*	Lawyer	Russia	Newport	1892
Moore, Charles P. T.		Point Pleasant, Va.		
Needham, Henry M.	"	Wales, Mass	N. Y. City	90
Noyes, Frank G.; A.M.	"	Nashua, N. H.	Nashua, N. H.	
Col. U. S. Vols.; Consul to Panama				
Potter, Edward T.	Architect	Philadelphia, Pa.	Newport, R. I.	
Powell, Walter	Clergyman	Hebron	Lancaster, Pa.	68
Pugh, John W.; A.M., *φβκ*	Teacher	Perkiomen Br., Pa.	Norristown, Pa.	92
Rodman, Andrew J.; M.D.		Summit	Delavan, Wis.	
Prof. Anat., Dental and Surgical, Wis. Coll.				
Sanford, Eugene M.		Milledgeville, Ga.		
Scofield, Hiram	Lawyer	Hadley	Washington, Ia.	
Seely, Anson H.; A.M., *φβκ*	Clergyman	Ballston	Esperance	72
Smeallie, Peter; A.M., *φβκ*	Teacher	Princetown	Andes	67
Spink, Erwin I.; A.M., *φβκ*	Lawyer	Whitehall	N. Y. City	
Springsteed, Oliver	Teacher	Coeymans	Saybrook, Ill.	
Starks, Geo. S. L.; A.M., *φβκ*	"	Schenectady	Milwaukee, Wis.	62
Greek Salutatory				
Traver, Alvah; *φβκ*	Lawyer	Schodac	Troy	
Tredway, Ogilvie C.; A.M., *φβκ*	"	Jordanville	Sioux City, Ia.	
Turner, John; A.M.	"	Providence, R. I.	Providence, R. I.	79
Van Brunt, Ralph	Merchant	Schenectady	Sedalia, Mo.	
Whitford, William C.; D.D.		De Ruyter	Milton, Wis.	
Mem. Assembly; State Sup't Pub. Instruction, Wis.; Pres. Milton College				
Wilson, John E.		Montgomery	Morrisania	
Wiswell, James A.	Lawyer	Triangle	Mankato, Minn.	84
Woodcock, Albert; *φβκ*	"	Fitz Henry, Ill.	Fitz Henry, Ill.	

Non-Graduates

Anderson, James, A.M.	Clergyman	Thomps'nville, Ct.	New Vernon, N. J.	
Prof. Williams College				
Avery, George	Business	Hope, Ill.	Chicago, Ill.	
Colbert, Holmes		Choctaw Nation		72
Comstock, William H.	Lawyer	Russia	Utica	
Detwiler, Benjamin H.; M.D.		Trappe, Pa.	Williamsport, Pa.	
Ingersoll, Stephen H.	Architect	Newburg	New Barre, Mass.	
Signal Officer, U. S. N.; General Inspector Public Works, N. Y. City; Ch. of Police Bureau				
Jackson, George W.		N. Y. City		
Jackson, John K.	Civ. Eng.	Schenectady	Nicaragua, C. A.	56
Johnston, Wm. J.; A.M.	Clergyman	West Hebron	Peoria, Ill.	
Kellogg, Amasa S.	Farmer	Amherst, Mass.	McAllister, Ind. Ter.	82
Knickerbacker, Henry	Broker	Schaghticoke	N. Y. City	
Lansing, Abraham G.	Clergyman	Schenectady	New Salem	
Lee, Charles A.	Civ. Eng.	Garrettsville, O.	Paris, France	63
Miles, William W.	"	Girard, Pa.	St. Louis, Mo.	
Northway, William Rufus	"	Utica	Chicago, Ill.	
Pelton, Florentine W.		Somers, Ct.	Boston, Mass.	
Righter, George W.		Conshohocken, Pa.	Conshohocken, Pa.	
Scott, John E.	Farmer	Newburg	Walden	
Steele, Thomas	Merchant	Hudson	New Orleans, La.	75
Tibbits, Bleecker		Albany	Albany	91
Topliff, John A.		Mansfield, Ct.		
Van Slyck, Peter H.		Chatham		
Wetmore, Charles C.	Civ. Eng.	Warren, Pa.	Warren, Pa.	67
Wright, Calvin M.	Merchant	Albany	Detroit, Mich.	65

Honorary

Arnett, William W.; D.D.			Milwaukee, Wis.	
Baldwin, George C.; D.D.			Troy	
Bayne, John; D.D.			Galt, Ont.	

Digitized by Google

	Residence at Entrance	Last Residence	Decease
Bryant, William C.; LL.D.		N. Y. City	
Dean, Amos; LL.D.		Albany	
Eggleston, Charles S.; A.B.		Fulton	
Foote, Samuel A.; LL.D.		Geneva	
Gregory, Oscar H.; D.D.		West Troy	
Joslin, Benjamin F.; M.D., LL.D.		N. Y. City	
Kilbourne, Payne Kenyon; A.M.		Litchfield, Ct.	
Nichols, Charles H.; M.D., A.M.		Washington, D. C.	
Oakley, Thomas J.; LL.D.		N. Y. City	
Parks, Isaac; D.D.			
Rowland, Henry A.; D.D.		Honesdale, Pa.	
Storrs, Richard S.; D.D.		Brooklyn	

1854

Graduates, A. B.

Abell, Rodney C.; A.M., *φβκ* Mem. Legis.; U. S. Mas. in Chancery	Lawyer	West Haven, Vt.	West Haven, Vt.	
Allen, Ormanzo Law.; Prob. Judge		Milton, Wis.	Austin, Minn.	
Bain, William James; A.M. *φβκ*	Lawyer	Argyle	Holmesville, Miss.	1859
Bartlett, Dwight K.; D.D., *φβκ* Greek Salutatory	Clergyman	Pokeepsie	Albany	81
Bennett, John Ira; LL.D., *φβκ* Latin Salutatory; U. S Mas. in Chancery; Law Author	Lawyer	Davenport	Chicago, Ill.	92
Brandon, William Ratliffe; A.M.		Ft. Adams, Miss.	Row's Landing, La.	
Brown, Robert Orton		Montgomery	Urbana, Ill.	64
Burtis, John Henry; *φβκ* Clerg.; Sec. Amer. S. S. Union; Manf'r; Mem. Assembly	Broker	East Salem	Brooklyn	
Burton, Reuben B.; A.M., M.D.		Peru, Vt.	N. Y. City	
Cameron, John James; A.M., *φβκ*	Clergyman	Mayfield	Saratoga	62
Chapman, Geo. W. Mem. Assembly.	Lawyer	Ballston	Ballston	81
Chapman, Orlow W. State Sen.; Mem. Constit. Convention 1873; State Sup't of Insurance	"	Ellington, Ct.	Washington, D. C.	90
Corwall, Amos Russel Agent Central M. E. Univ.	Teacher	Alfred	Ordway, Dak.	93
Eddy, Albert Cullen	Lawyer	Cambridge	Hoosac Falls	*
Furbeck, Peter R.; A.M., M.D., *φβκ*		Guilderland	Gloversville	
Furbeck, Philip; A.M.	Clergyman	"	West Copake	
Gorton, Cyrus Lorenzo Capt. Kan. Vols.; Author	Merchant	Black Rock	Buffalo	76
Griswold, Walcott Noble; M.D.		Quincy, Ill.	San Francisco, Cal.	
Hall, John Dennis, jr.; *φβκ*		Salisbury Centre	Brooklyn	
Hannah, Septimus Smith		Indianapolis, Ind.	Indianapolis, Ind.	58
Ingersoll, Charles Franklin		Franklin	Franklin	54
Kehoo, John Leslie; *φβκ*	Clergyman	Perth	Albany	76
King, Albert Littleberry	Lawyer	Nashville, Tenn.	Chicago, Ill.	
Losee, Harvey S.; A.M., *φβκ* Lieut. Central. Army	"	Northumberland	Alexandria, La.	72
Marvin, Daniel; A.M.	Clergyman	Troy	Brooklyn	
Miller, Prosper M.; A.M., *φβκ* Prin. Alfred Academy; Prof. Alfred Univ.	Farm.; Surv'r	Almond	Friendship	87
Mitchell, James Young; D.D.		Philadelphia, Pa.	Lancaster, Pa.	
Murphy, William D.; A.M. Mem. N. Y. Legislature	Lawyer	Leitersburg, Md.	Albany	
Nott, Eliphalet; M.D.		Rexford Flats	Rexford Flats	
Noyes, George Henry Surgeon U. S. A.; Author		Nashua, N. H.	Nashua, N. H.	81
Numan, William Augustus	"	Troy	Troy	74

Digitized by Google

		Residence at Entrance	Last Residence	Decease
Pendleton, Isaac; $\phi\beta\kappa$	Lawyer	Norwich	Sioux City, Ia.	
Peterson, Edwin Hiram		Nunda	McHenry, Ill.	
Phelps, Frank	Editor	Middlebury, Vt.	Burlington, Ia.	879
Pratt, Seth Parsons	Teacher	Lockport	Gt. Barrington, Mass.	
Prindle, Joseph Addison; A.M	Clergyman	Spafford	Denmark	
Reynolds, Clinton Gurnee		Orange, N. J.	Orange, N. J.	
Rice, Edwin W.; D.D., $\phi\beta\kappa$	Clerg.; Editor	Kingsboro	Philadelphia, Pa.	
Missionary of American S. S. U.; Ed. Am. S. S. U.; Author				
Rice, John V.; A.M., $\phi\beta\kappa$	Lawyer	Wilmington, Del.	Chester, Pa.	
Richardson, Samuel J.; $\phi\beta\kappa$	"	Oswego	Oswego	
Southwick, Andrew J.		Easton	Easton	55
Street, Anthony W.; $\phi\beta\kappa$	Civ. Eng.; Banker	Oskaloosa, Ia.	Ormond, Fla.	
Valentine, P. G.; A.M., M.D. Prof. Med. Coll.		Slaterville	St. Louis, Mo.	84
Waterbury, Daniel; $\phi\beta\kappa$	Law.; Farmer	Davenport	Margaretville	
Mem. Assem.; Judge C't Conciliation; Prin. and Prof. Math., Albany Acad.; Prin. Peabody Inst., St. Augustine, Fla.				
Westfall, Daniel M.; $\phi\beta\kappa$	Law.; Banker	Deckertown, N. J.	Cambridge	
Mem. Legislature				
Williams, Benjamin Harris	Lawyer	Royalton	Buffalo	
State Senator				
Wilson, Alexander	"	Westfield	Mineral Point, Wis.	*
Att'y General, Wis.				
Woodworth, Malcolm W.; $\phi\beta\kappa$	Clergyman	Langley, Va.	Parsons, W. Va.	
Yates, Austin A.; $\phi\beta\kappa$	Lawyer	Schenectady	Schenectady	
Capt. N. Y. Vols.; Maj. and As't Judge-Adv.-Gen., U. S. A. Co. Judge; Att'y State Ins. Dep't; Mem. Assem. 3 terms.				
York, Sidney P.; A.M.	Teacher	Brookfield	Washington, D. C.	
Non-Graduates				
Baker, Erwin; A.M.	Merchant	Triangle	Oskaloosa, Ia.	87
Baldwin, Loran George		Nashville, Tenn.		
Beach, Miles	Lawyer	Troy	N. Y. City	
Mayor, Troy; Judge C't Com. Pleas, N. Y. City and County				
Bredin, Stephen L. C.; M.D.		Butler, Pa.	Franklin, Pa.	
Brown, Sabin H.	Student	Wellsburg	Wellsburg	54
Burt, James		Kinderhook	N. Y. City	92
Combs, John H.; A.B.	Principal	Warren, Mass.	Lexington, Miss.	
Clark, Ethan		Ovid	Schenectady	53
Craig, Joseph M.; M.D.		Somerville, N. J.	Amité City, La.	
Surg. Confed. Army				
Cromlish, John	Clergyman	Pittsburg, Pa.	N. Y. City	
Flagg, James E.		Worcester, Mass.		
Heacock, Edwin H.	Law.; Gen. Ag't R.R.	Johnstown	Santa Barbara, Cal.	
State Sen., Cal.; Co. Judge, Cal.				
Henderson, Nathaniel P.		New Hamburg	New Hamburg	
Klein, Norman		Algonac, Mich.	San Jose, Cal.	
Lyman, Henry F.	Lawyer	Cortlandville	Cortlandville	*
Morgan, Hamilton		Aurora	Aurora	*
Myers, Charles W.		Schenectady	Schenectady	63
Nott, Charles D.; D.D.		Bethlehem	High Bridge	
Nott, John V. Henry	Broker	Guilderland	Kingston	
Oppie, Theodore H.		Fishkill	Fishkill	*
Packard, Alphonse E.		Springville	Union College	51
Pierce, Heman H.		Davenport	Davenport	*
Plumb, William Henry		N. Y. City	Brooklyn	
Simon, Luther M.	Architect	Harrisburg, Pa.	Washington, D. C.	
Snyder, Theodore	Law.; Farmer	Kinderhook	Kinderhook	
Stone, Horace		Worcester, Mass.	West Troy	53
Van Name, John B.	Lumber-dealer	Binghamton	Binghamton	
Watkins, Ira Stone		Chester, Vt.	Schenectady	53
Watson, Howard	Banker	Albany	Albany	58
Wood, Nathan H.	Law.; Broker	Whitehall	Leavenworth, Kan.	

Digitized by Google

Honorary

	Residence at Entrance	Last Residence	Decease
Baker, Asa; A.B.		Johnstown	
Chapman, Robert Hett; D.D.		Talladega, Ala.	
Guyot, Arnold; LL.D.		College of N. J.	
Haven, Erastus; D.D.		Ann Arbor, Mich.	
James, William; D.D.		Albany	
Kiddle, Henry; A.M.		"	
Lindsley, Aaron L.; A.M		Salem	
Macdonald, James M.; D.D.		Princeton, N. J.	
McFarlane, Andrew; D.D.		Edinburg, Scotland	
Reed, Adam; D.D.		Salisbury, Ct.	
Wakeman, Montgomery M.; A.M.		Union	
Watson, George; D.D.		Oswego	

1855

Graduates, A. B.

c Adair, Alexander; A.M., φβκ	Clergyman	Davenport	Moscow C. H., Idaho	
c Ayers, James C. V. D.; A.M., φβκ	Teacher	Liberty Cor., N.J.	Catskill	1889
c Baldwin, William Henry; A.M.	Lawyer	New Sharon, Me.		
c Barnes, James Warren; A.M.	"	Seneca	Benton	65
c Beardsley, Elias J.; A.M.	Civ. Eng.; Princ'l	Catherine	Elmira	
c Brodhead, Augustus; D.D., φβκ		Milford, Pa.	Bridgton, N. J.	87
s Brown, Horatio D.	Civ. Eng.; Banker	Fabius	Albert Lea, Minn.	
c Burlingame, Henry D.; A.M., φβκ	Lawyer	South Harford	Albany	
c Campbell, Cleveland J. Brig.-Gen. N. Y. Vols.	"	N. Y. City	Cherry Valley	65
s Case, Almon Gamaliel State Senator, Iowa	Law.; Banker	Sodus	Charles City, Ia.	
c Chase, Edward Henry, jr.		Haverhill, Mass.		
c Clark, Joseph L.	Clergyman	Cortright	Titusville, Pa.	
s Clarke, Augustus P.; A.M., C.E.	Merchant	Cazenovia	Cazenovia	
c Collier, Isaac Newton; φβκ	Lawyer	Coxsackie	Hudson	
c Collins, Isaac G.; A.M., M.D. Pres. County Med. Soc.		Greenville	Sing Sing	85
c Cross, William R.; A.M.	"	Troy	Troy	61
c De Garmo, William R.	Merchant	Fort Miller	Fort Miller	93
c Dundas, James M.		Rochester	Rochester	59
c Eayres, Almon	Lawyer	Rutland, Vt.	Rutland, Vt.	67
c Franklin, Morris J.; A.M., M.D.		N. Y. City	N. Y. City	
c Gregory, Daniel Denton Civic Judge, Ia.	Lawyer	Garrattsville	Omaha, Neb.	
c Ham, Moses Mason State Senator, Ia.; Regent State Univ., Ia.	Editor	Williamsville	Dubuque, Ia.	
c Haskin, Clinton Abel	Civ. Eng.	Lansing	——, Tex.	
c Howland, Benjamin	Manuf'r	Sherwood	Catskill	82
c Hunsicker, Charles Delegate Pa. Consit. Convention	Lawyer	La Trappe, Pa.	Norristown, Pa.	
c Jackson, Sheldon; D.D. Sup't Presbyt. Missions of West; U. S. Com'r Indian Training Schools; Founder of Alaska Missions; Organizer of 100 Churches.		Florida	Washington, D. C.	
c Kirby, William Wallace; A.M.	Clergyman	Roslyn	Roslyn	
c Lightner, Paul	Farmer	Meadow Dale, Va.	Meadow Dale, Va.	
c Lincoln, William Sherman	Civ. Eng.	China, Me.	Toledo, O.	
c Little, David; M.D., φβκ Surg. N. Y. Vols.		Cherry Valley	Rochester	
c McKinnon, Malcolm McNair		St. Paul, N. C.		*
c McMurran, Robert Lourie	Clergyman	Winchester, Va.	Mt. Washington, Md.	
c Morgan, Alonzo Delano	Farmer	Aurora	Aurora	72

c, Classical course; s, Scientific

Digitized by Google

		Residence at Entrance	Last Residence	Decease
c Ostrom, John D.		Brockport	Valasco, Tex.	
c Peck, Campbell K.; A.M.	Merchant	Clifton Park	Keokuk, Ia.	1879
Commencement Valedictory; Iowa Vols.; Pres. N. W. Transportation Co.				
c Pierce, Gustav's Marsh'll; A.M.	Clergyman	Rome	Pamelia	
c Pierce, John Moore		Lancaster, Ky.		
c Post, Philip Sidney		Florida	Galesburg, Ill.	95
Brig.-Gen. U. S. Vols.; Chargé d'Affaires, Vienna; U. S. Consul, Vienna; M. C., Ill.				
c Reid, William James; D.D., $\phi\beta\kappa$		Argyle	Pittsburg, Pa.	
c Reynolds, Orrin H.	Lawyer	Columbia	Sioux City, Ia.	58
c Rounsville, James H.	"	Oramel		
c Seward, Wm. H., jr.	Business	Warwick	N. Y. City	
Latin Salutatory				
s Sinnickson, Clement H.	Lawyer	Salem, N. J.	Salem, N. J.	
c Smeltzer, Charles C.; $\phi\beta\kappa$	"	Middletown, Md.	Fort Dodge, Ia.	78
County Judge, Ia.; State Senator, Ia.				
c Stevens, Edw'd Liv'gston; $\phi\beta\kappa$	Lawyer	Harpersfield	Rome	
Greek Salutatory				
c Thacher, Solon Otis; $\phi\beta\kappa$, LL.D.		Hornellsville	Lawrence, Kan.	
Mem. N. Y. Assem.; Mem. Kansas. Const. Convention, '59; Dist. Judge; State Senator				
c Tice, William W.; $\phi\beta\kappa$	Lawyer	Brockport	Mayfield, Ky.	
Second Lieut. N. Y. Vols.; State Att'y, Ky.				
c Visscher, Simon G.; A.M., $\phi\beta\kappa$	Clergyman	Amsterdam	Rome	
c Warriner, Edward A.; A.M.	"	Agawam, Mass.	Montrose, Pa.	
c Wilkie, Warren		Le Roy	Le Roy	
c Wilson, William Lindsay	"	Chartiers Val'y, Pa.	New Sheffield, Pa.	62
c Wootten, Alfred Robinson	Lawyer	Georgetown, Del.	Georgetown, Del.	64
Non-Graduates				
Anderson, Andrew, jr.	Lawyer	Salem	South Bend, Ind.	
Bowie, Thomas F., jr.		Appes, Md.	Nottingham, Md.	
Bradley, Francis Henry		Union Village		
Carter, Robert		Albany		
Chase, Frederick Aug.; A.M.	Clergyman	Kings Ferry	Nashville, Tenn.	
Prof. Nat. Sci., Fiske University				
Essex, William Henry		Oswego	Oswego	*
Feather, Augustus G.	Editor	Norristown, Pa.	Philadelphia, Pa.	
Galusha, Myron Henry; A.B.	Clergyman	Fairfax, Va.	Meherrin, Va.	63
Harding, John Phillips		Haverhill, Mass.	Henniker, N. H.	57
Hatch, Charles Frederick		Fayetteville	Minneapolis, Minn.	89
Hungerford, William Wallace	Civ. Eng.	Peterboro	McGregor, Ia.	
Karcher, John Krether; A.M.	Clergyman	Schuylkill, Pa.	Portage, Wis.	
Kelly, Henry, jr.		Philadelphia, Pa.		
King, Dwight; LL.B.	Lawyer	Seneca Falls	Albany	
Matlack, Robert C.; D.D., $\phi\beta\kappa$	Clergyman	Philadelphia, Pa.	Philadelphia, Pa.	
Sec. Epis. Evang. Educational Society				
Maynard, Henry A.	Lawyer	Westboro, Mass.	Genoa	
McFarlan, Archibald	Farmer	Perth	Vail's Mills	
Milmine, Alfred; A. B.	Lawyer	Florida	Florida	*
Mitchell, Henry Keller	"	Canajoharie	Virginia City, Nev.	
Patterson, Nathan Smith	Teacher	Louisburg, N. C.	Gra'd Junc., Tenn.	78
Rice, Henry Danforth	Farmer	North White Creek	Doon, Ia.	
Sanford, Robert, $\phi\beta\kappa$	Lawyer	Albany	Pokeepsie	
Sharp, Alexander Henry	"	Salem, N. J.	Cumb'l'd Fur., N. J.	
Smith, James Penniman	Merchant	Albany	Albany	
Steele, William Henry		German Flats		
Strong, George C.	Maj.-Gen. U.S.A.	E. Hampton, Mass.	N. Y. City	63
Thayer, Henry B.; D.D.		Nunda	Atlantic, Ia.	
Thompson, Edward D.	Business	Milten	Lawrence, Kan.	
Van Vranken, Adam A.	"	Clifton Park	Clifton Park	54
Windus, Cyrus A.	Farmer	Scio	Belmont	
Woodward, Thomas C.; A.M.		Unionville, Pa.	Ottumwa, Ia.	

*Now, Hamm

c, Classical Course; s, Scientific

Digitized by Google

Honorary

	Residence at Entrance	Last Residence	Decease
Eggleston, Charles S.; A.M		Fulton	
Landon, Judson S.; A.M.		Schenectady	
Rugg, George; A.M.		Glens Falls	
Starks, W. H. L.; A.M.		Fort Plain	

1856

Graduates, A. B.

s Adams, Chandler Braman	Civ. Eng.	Boxford, Mass.	Monticello, Minn.	1861
s Bass, Lyman Kidder	Lawyer	Cowlesville	N. Y. City	89
Gen. Counsel D. & R. G. R. R.; M. C.				
c Bass Obed N.	Teacher	Greenfield, Mass.	Austin, Tex.	
c Boies, William H.	Lawyer	Windsor, Ct.	Chicago, Ill.	*
c Bradford, Alexander		N. Y. City	N. Y. City	*
c Bradford, Andrew Gray		"	Geneva	*
c Brownell, John Leon'd; A.M.	Broker	Solon	Nyack	
c Burlingame, Eli E.		Pillar Point		
s Carey; Daniel	Farmer	Hallsville	Rochelle, Ill.	
s Carter, Frederick Anson	Civ. Eng.	Ledyard	Newark, N. J.	88
s Church, Charles Titus	"	Leroy	Geneva	
c Cochrane, Henry F.; A.M., $\phi\beta\kappa$	Clergyman	Boston, Mass.	Springport, Mich.	
Latin Salutatory				
c Cornforth, Columbus; A.M.	"	Waterville, Me.	Clyde, Kan.	83
Penn. Vols; Chaplain Penn. Vols.				
c Craig, Oscar; A.M., $\phi\beta\kappa$	Lawyer	Medina	Rochester	94
c Crittenden, Edward W.; A.M.	"	Brooklyn	N. Y. City	
c Davis, Alson C.	"	Yates	"	81
U. S. Dist.-Att'y, Kan.; Col Kansas Vols.				
c Donnan, William G.; $\phi\beta\kappa$	Lawyer	Rockville, Ia.	Independence, Ia.	
Capt. Vols.; M. C.; State Senator				
c Durgin, De Witt Clinton; D.D.	Pres. Coll.	Thornton, N. H.	Newmarket, N. H.	
s Farnham, John M. W.; D.D.		Lebanon, Me.	Shanghai, China	
Missionary in China; Sup't Presbyt. Mission. Pres. China				
s Fenton, James Wilber	Lawyer	Pulaski	Pulaski	89
c Finch, Earl Pierce	"	Ausable Forks	Oshkosh, Wis.	88
s Finley, Mark Chase	"	Walworth	Palmyra	
c Flint, Frederick Willson; $\phi\beta\kappa$	Clergyman	Fayetteville	Winona, Minn.	
c Hadden, Alexander, M.D., A.M.		Montgomery	N. Y. City	
Attending Phys. Presb. Hospital; Consulting Phys. North Eastern Dispensary; Vice-Pres. Med. Board N. Y. City				
s Hale, Horace Morrison; LL.D.		Bloomfield	Boulder, Col.	
Supt. Public Schools, Col; Pres. Regents State University; Pres. Col. Univ.				
c Hall, Leander; A.M.	Clergyman	Salisbury Centre	Nassau	
c Hough, George W.; LL.D., $\phi\beta\kappa$	Astronomer	Waterloo	Evanston, Ill.	
c Hurd, Theodore Clarence	Lawyer	Fram'gham, Mass.	E. Cambridge, Mass.	
c Keene, Samuel Trowant		Bremen, Me.	Bremen, Me.	64
s King, Benjamin Clark	"	Ellisburg	Pulaski	*
s Kinyon, William Riley	Pres. Bank	Mansville	Owatonna, Minn.	
Speaker, Minn. H. of R.				
c Knapp, Seaman Asahel; $\phi\beta\kappa$		Crown Point	Vinton, Ia.	
Pres. State Institution for Blind				
c La Monte, Thomas; A.M., $\phi\beta\kappa$	Clergyman	Charlotteville	Saugerties	
Prin. N. Y. Conference Seminary				
c La Monte, Wellingt.; A.M., $\phi\beta\kappa$	Man'f'r	"	Charlotteville	83
c Lang, Andrew Jackson; A.M.	Teacher	Palmyra, Me.	Waverley	70
c Larcom, Theodore; A.M.		Infield	Trumansburg	
c Lawton, George W.; A.M., $\phi\beta\kappa$	Lawyer	Auburn	Lawton, Mich.	85
Judge Probate; Cap. Cavalry and Maj. Mich. Vols.				
c Ludlow, Fitz Hugh	Author	Pokeepsie	Geneva, Switzerland	70
c Mansfield, Charles F.; A.M.	Teacher	Watertown	Nyack	65

c, Classical course; s, Scientific

Digitized by Google

		Residence at Entrance	Last Residence	Decease
c McConihe, Samuel; A.M.	Lt.-Col. U.S.A.	Troy	Troy	
c Milliken, Seth L.; A.M.	Lawyer; M.C.	Camden, Me.	Belfast, Me.	
c Morey, Alexander B.; D.D.		Cambridge	Jacksonville, Ill.	
s Morris, John Louis; A.M., C.E.	Professor	Auburn	Ithaca	
Prof. Cornell University				
c Norton, S.A.; M.D., Ph.D., L.L.D., $\phi\beta\kappa$	Prof.	Cleveland, O.	Columbus, O.	
Prof. Ohio State Univ.; Author				
c Nott, John Cooper	Lawyer	Bethlehem	Albany	1890
Co. Judge				
c Onins, Isaac Merrick	"	Dover, Del.	Bryan, Tex.	
c Peck, William Romeyn		Calro		
c Phelps, Egbert; $\phi\beta\kappa$	Lawyer	Middlebury, Vt.	Joliet, Ill.	
c Potter, David Tomlinson; M.D.		Albany	N. Y. City	62
c Pratt, Henry A.; $\phi\beta\kappa$	Merchant	Clarendon	Hornellsville	
c Robb, Alexander J.	Teacher	Florida	Phœnix	
c Robb, Patrick; A.M.	Editor	West Perth	Dubuque, Ia.	67
Mem. Ia. Legis.				
c Robinson, Wm. J.; D.D., $\phi\beta\kappa$		Argyle	Allegheny, Pa.	
Greek Salutatory				
c Sanger, Charles Wayne	Clv. Eng.	Waterville, Me.	Philadelphia, Pa.	
c Shepherd, Jesse; A.M.	Lawyer	Rochester	Rochester	78
c Stimson, Earl Lemuel; $\phi\beta\kappa$	"	Wilmington, Del.	N. Y. City	
c Stryker, Joseph Wilson	"	Petersburg, Pa.	Washington, D.C.	
U. S. Consul, Pernambuco				
c Thacher, Tim. D.; Ph.D., $\phi\beta\kappa$	Editor	Hornellsville	Topeka, Kan.	94
Valedictorian. Mem. Kan. Leg.; Mem. Constit. Convention; Vice Pres. State Regents; Pres. Kan. & Mo. Associated Press; State Printer				
s Voorhees, James		Root	Fresno, Cal.	
s Wead, Frederick Fuller	Lawyer	Malone	Cold Harbor, Va.	64
Lt.-Col. N. Y. Vols.				
c Weston, Jefferson Burns	"	Bremen, Me.	Beatrice, Neb.	
c White, Harold Mosby	"	Camillus	Syracuse	62
s Wilder, John; L.L.B.	Editor	Cambridge, Mass.	Kansas City, Mo.	70
Cap. U. S. Colored Vols.; L't.-Col. U. S. Vols.; Prof. Med. Jur., Coll. Phys. and Sur., Kansas City; Editor				
c Williams, Chas. H. S., jr.; $\phi\beta\kappa$	Law.; Clerg.	Cooperstown	Concord, Mass.	79
c Wood, William; A.M.	" "	Butler	Westbury	
L't.-Col. Artill., N. Y. Vols.				

Non-Graduates

Beach, John Porter	Man'f'r	Troy	———, Ia.	
Bigelow, Lafayette J.; A.M.	Editor	Belleville	Watertown	70
Blakeley, Robert Lindsay		Pawlett, Vt.	Pawlett, Vt.	63
Bonham, Horace		Westminster, Md.		
Bowman, Harlow		Canajoharie	Canajoharie	*
Bragdon, George Chandler	"	Richland	Rochester	
Cavert, George Washington	Law.; Judge	Galway	Ossawatamie, Kan.	61
Cheesman, Nath. S.; A.M., M.D.		Glenville	Scotia	
Clark, Emory B.		Amsterdam		
Conrad, George Vincent	Accountant	Ithaca	Chicago, Ill.	70
Crawford, J. Henry		Jordanville		
Edwards, William Sherman	Lawyer	Ephrata	Hillsdale, Mich.	
Gale, Harlow Augustus	Business	Millbury, Mass.	Minneapolis, Minn.	
Ingersoll, Edwin Dwight	R.R. Sec. Y.M.C.A.	Franklin	N. Y. City	
Kellogg, Theodore Dwight	Farmer	Brooklyn	"	
Kidder, Joseph, jr	Clergyman	Philadelphia, Pa.	Germantown, Pa.	
Lacy, Thomas Jefferson P.		Schenectady	Colusa, Cal.	83
Loucks, Alexander Hamilton		Salisbury		
Mason, George Arnold	Clv. Eng.	Chicago, Ill.	Chicago, Ill.	*
Mathews, Samuel	Lawyer	Schenectady	Cambridge, Ill.	64

c, Classical Course; s, Scientific

Digitized by Google

		Residence at Entrance	Last Residence	Decease
Muenscher, Emory Washburn Lt-Col. Ohio Vols.	Civ. Eng.	Mt. Vernon, O.	Manistee, Mich.	
Nelson, Samuel Williams	Merchant	Cooperstown	SuperiorCity, Mich.	1875
North, Edward Payson; A.B. V. C Delegate to 6th Internat. Congress on Internal Navigation, Holland	Civ. Eng.	Saratoga	N. Y. City	
Paterson, Robert Adamson Founder First Miss'ary Training School	Clergyman	Edinburg, Scotl'd		
Pease, Charles Elliott Major N. Y. Vols.	Sec. U.S. Life Ins. Co.	Albany	N. Y. City	86
Petrie, William Jacob	Clergyman	Cleveland, O.	Chicago, Ill.	
Randall, Murray Nicholas	Civ. Eng.	Sandgate, Vt.	Paris, Tex.	
Rhoades, Archibald Craig	Surg. U.S.N.	N. Y. City	Navy Dep't, Washingt'n	
Smith, David Hiram	Merchant	Watkins	Watkins	
Stone, Roy; A.B.	"	Cuba	N. Y. City	
Thayer, Benj. F.; A.M., M.D.		Schenectady	Wamego, Kan.	91
Thomas, James Albert		Pittsfield, Mass.		
Townsend, Edward		Albany	Albany	
Vedder, Maus Rosa; M.D.		Schenectady	N. Y. City	
Veeder, Peter J.	Farmer	Guilderland	Guilderland	
Williams, Orren	Ins. Agent	Tarboro, N. C.	Tarboro, N. C.	
Wyman, Charles T.	Civ. Eng.	Syracuse	Milwaukee, Wis.	
Yocom, Thomas Smith; D.D.		Germantown, Pa.	Richmond	
York, Albert L.		Brookfield	Oneida	

Honorary

Beakley, Jacob; A.B., M.D.			Schenectady	
Boynton, Edward C.; A.M.				
Ducet, H. J.; A.M.			Otsego Co.	
Dudley, Charles H.; A.B.				
Hunt, Freeman; A.M.			N. Y. City	
Kellogg, Amos M.; A.M.			Albany	
Miller, Charles H. S.; M.D., A.M.			Louisville, Ky.	
Morton, J. Sterling; A.B.			Washington, D. C.	
Newman, Ebenezer L.; A.M.			Schenectady	

1857

Graduates, A. B.

c Addy, William; D.D.		Montreal, Que.	Marietta, O.	91
c Allen, Edward Brown; Φ Β Κ	Clergyman	Auburn	Brewster's	
c Bliss, Moses Hawks		Salisbury	Fort Dodge, Ia.	
c Bouton, Orrin Rice; A.M., Φ Β Κ	"	Roxbury	N. Y. City	91
s Boyce, Menzo B.	Lawyer	Seward	Santa Monica, Cal.	
c Brush, Abner Platt	Clergyman	S. Norwalk, Ct.	Bath	89
c Burt, John	Lawyer	Bellevale.	Westminster, Md.	
c Caldwell, Smith Samuel	"	Marion	Omaha, Neb.	84
c Carpenter, Benj. Platt; A.M. Mem. N. Y. Constitutional Convention, '67; State Senator; County Judge; Gov. Montana	"	Pokeepsie	Helena, Mont.	
s Casey, Nicholas L.	Man'fr	Auburn	Auburn	
c Chambers, George Hubbard Mem. Wis. Legislature	Lawyer	Broadalbin	Bloomington, Wis.	85
s Clark, George Putnam	"	Brooklyn	N. Y. City	
c Coleman, William Alex.	Merchant	Sandy Hill	Sandy Hill	70
c Dake, Benj. F.; A.M., M.D., Φ Β Κ		Nunda	Pittsburg, Pa.	
c Daniels, Joseph Alfred	Clergyman	Holliston, Mass.	Holliston, Mass.	
c Davis, Samuel Griffith		Hall's Cross Rds, Md.		
c De Remer, John A.; A.M., Φ Β Κ	Lawyer	Charlton	Schenectady	
c Emet, C. DeVaux; A.M., Φ Β Κ	Edit., Farm'r	Rome	Southold	83
c Emmes, John B. County Judge	Lawyer	Hammond	Sheldon, Ia.	

c, Classical Course; s, Scientific

Digitized by Google

		Residence at Entrance	Last Residence	Decease
s Felter, Mahlon; A.M., M.D.		Eminence	Troy	
c Flack, Robert Clark; A.M.	Principal	Argyle	Tarrytown	
s Freeman, William Fernando	Lawyer	Stillwater	Schuylerville	*
c Gilmour, John	Merchant	Glasgow, Scot.	Schenectady	1877
c Holmes, Dan'l W ; A.M., $\phi\beta\kappa$	Lumber Merch.	Walworth	Chicago, Ill.	
c Holmes, Jesse M.	Lawyer	Hammond	Canton	79
c Horner, Geo. Dillon; A.M., $\phi\beta\kappa$	Teacher	Burlington, N. J.	New Egypt, N. J.	
s Jeffords, William; A.M.		Triangle	Pittstown, Pa.	62
c La Monte, George; $\phi\beta\kappa$	Merchant	Charlotteville	N. Y. City	
c Leonard, Edward Franks		Providence, R. I.	Springfield, Ill.	
c Lewis, Sylvester D.; A.M., M.D., $\phi\beta\kappa$		Gorham	Amsterdam	
c Logie, William Kenneth	Lawyer	Assumption, La.	Corning	64
Brig.-Gen., U. S. Vols.				
c Lott, John Zabriskie	"	Flatbush	Brooklyn	
c Lovell, Henry R.; A.M., $\phi\beta\kappa$	"	Amenia Union	Flint, Mich.	
Latin Salutatory				
c Lynn, Francis; A.M.	Clergyman	Springfield, O.	Wabash, Ind.	
c McChesney, Jos. B.; A.M., $\phi\beta\kappa$		Schaghticoke	Oakland, Cal.	
Principal Oakland High School				
c Millard, Dan. Loomis; A.M. $\phi\beta\kappa$	Teacher	Delhi	S. Norwalk, Ct.	
s Moffat, Albert	Merchant	Limerick	Chicago, Ill,	
c Moon, Bowen Buck	Farmer	Russia	Russia	
s Morse, Adiel S.	Contractor	Watertown	Lima, Peru	68
c Morton, Wm. D.; A.M., $\phi\beta\kappa$	Clergyman	Brooklyn	Hartford, Ct.	81
c Newbury, Sam'l S.; $\phi\beta\kappa$ Law.;	Cap. U.S.A.	Dubuque, Ia.	Detroit, Mich.	64
Greek Salutatory				
c Niskern, Aaron; $\phi\beta\kappa$		Carlisle	———, Tex.	
c Nixon, John B.; A.M.; $\phi\beta\kappa$	Teacher	Montgomery	La Mont, Mich.	
s Noetling, Wm.; A.M.	Professor	New Berlin, Pa.	Bloomsburg, Pa.	
Prof. State Normal School				
c Northrop, William Watson		Cleveland, O.	Cleveland, O.	77
c Oliver, Matthew N.; $\phi\beta\kappa$	Clergyman	Marbletown	Tappan	
Publicist				
c Parmenter, Jerome B.; A.M.,	Law.; Editor	Pittstown	Troy	91
c Perry, Robert Charles	L't.-Col. U.S.A.	N. Y. City	N. Y. City	*
c Pratt, Gilbert Edwin	Lawyer	Sandwich, Ill.	Detroit, Mich.	63
L't-Col. Mich. Vols.				
c Purdon, Henry; A.M.	Clergyman	Honesdale, Pa.	Tunsville, Pa.	
c Rathbone, Henry Reed; A.M		Albany	Washington, D. C.	
Blatchford Prize, 2nd				
c Reynolds, Leander B.	Merchant	Lacrosse, Wis.	Galesburg, Ill.	
c Richardson, Daniel Warren	Clergyman	Middleton, Mass.	E. B'gewater, Mass.	
c Roberts, Edward	Publisher	Remsen	N. Y. City	
c Rogers, Lewis Benjamin	Clergyman	Albion	Albion	
s Ruttkay, Louis	Lawyer	N. Y. City	Keokuk, Ia.	82
c Seelye, Lauremus Clark; D.D., $\phi\beta\kappa$		Bethel, Ct.	Northampt'n, Mass.	
Blatchford Prize, 1st; Pres. Smith Female College				
c Seibert, James Jacob	Lawyer	Pottsville, Pa.	Philadelphia, Pa.	
L't-Col. Pa. Vols.				
c Sherwood, Gilbert Platt	Merchant	Pokeepsie	N. Y. City	94
s Stacy, John Seeley	Lawyer	De Kalb	Anamosa, Ia.	
c Tenny, Edwin Hawes		Lyme, N. H.	Nashville, Tenn.	60
c Thorburn, Alex. McA.; A.M., $\phi\beta\kappa$	Clergyman	Albany	Deckertown, N.J.	94
s Thorne, Chester C.; A.M., $\phi\beta\kappa$	"	Laurens	Utica	
c Tomlinson, Geo. Edwin; A.M.	"	Shiloh, N. J.	Westerly, R. I.	76
s Tupper, Horace T. S.	Teacher	Moresville	———, Ga.	62
Confed. Vols.				
c Van Voast, Gerrit W.; M.D.		Schenectady	Schenectady	92
c Vickery, Lorenzo Dow		Ellisburg		*
c Watts, Cyrus		Cleveland, O.	Lansing, Ia.	67
c Webster, Alfred	Lawyer	Wilbraham, Mass.	Rock Island, Ill.	70

c, Classical course ; s, Scientific

Digitized by Google

		Residence at Entrance	*Last Residence*	*Decease*
s Westlake, James Willis; A.M. Editor; Prof. Baltimore City College; Prof. State Normal School	Professor	Honesdale, Pa.	Lake Helen, Fla.	
c Wheeler, Alfred		Fairfax, Vt.	Albany, Or.	
c Whitford, Albert	Prof. Math.	Leonardsville	Alfred	
c Wightman, Anderson R.; A.M. Prof. Wesleyan Univ., Neb.	Principal	Wirt	Univ. Place, Neb.	
c Wilkeson, John Wilkes Cap. N. Y. Vols.		Buffalo	Fair Oaks, Va.	1862
c Wood, Wales Wallace; *φβκ*	Lawyer	Hinsdale	Belvidere, Ill.	
c Wright, W. J.; D.D., LL.D., *φβκ* Chaplain U. S. A. in War; Prof. Williams Coll. and Westminster Coll., Mo.; Author Math. Works	Law.; Clerg.	Addison, Vt.	Fulton, Mo.	
s Wyckoff, Edgar Polhamus	Lawyer	Brooklyn	Brooklyn	
c York, Albert Lewis; A.M.	Clergyman	Brookfield	Brookfield	

Graduates, C. E.

Muenscher, Charles H.	Merchant	Mt. Vernon, O.	Sandusky, O.	
Noetling, Wm., jr.; A.M.	Teacher	New Berlin, Pa.	Bloomsburg, Pa.	
Woodworth, Jon	Civ. Eng.	Tyre	Atchison, Kan.	

Non-Graduates

Allen, Wm. Cleveland	Man'f'r; Farmer	Buffalo	Buffalo	
Apgar, William	Lawyer	Mt. Pleasant, N. J.	Mt. Pleasant, N. J.	
Averill, Chester		Stockbridge, Mass.	Stockbridge, Mass.	83
Beveridge, James Bailey	"	Newburg	Brooklyn	
Braem, Frederick Augustus		Pokeepsie	Palermo, Italy	57
Butler, Andrew Oliver		Belleville, Ont.		
Calkins, Daniel Harrie	Teacher	Pulaski	Kinderhook	65
Chapman, Charles Henry		Northumberland	Northumberland	57
Cochrane, Frederick	Lawyer	Methuen, Mass.	Johnstown	
Crane, John Leroy		Butler		
Crounse, John Q. A.		Hyndsville	Washington, D. C.	65
Davis, Elhanan Winchester	Prop. Hotel	Shiloh, N. J.	Shelbyville, Ill.	
Denniston, Robert, jr.		Bloomingrove	Bloomingrove	*
Duane, Walton		Schenectady	Schenectady	80
Dunn, Elston Marsh; A.M.	Professor	Plainfield, N. J.	Milton, Wis.	
Gillette, James Fidelyou; A.M.	Maj. U.S.A.	N. Y. City	Mobile, Ala.	81
Groot, John Klein		Schenectady	Schenectady	63
Hastings, Horace Meech	Lawyer	Geneva	N. Y. City.	
Hosmer, Addison Augustus	"	Oakdale, Mass.	Washington, D. C.	
Howe, Clinton; A.M.	Farm.; Stockraiser	Paris, Me.	West Sumner, Me.	75
King, Rufus Howard		Albany	Albany	
Lincoln, Abel Thomas	Farmer	Rising Sun, Md.	Farmington, Md.	
Mann, Daniel Stewart Capt. U. S. A.	Lawyer	Broadalbin	Washington, D. C.	71
Martin, Henry Townsend	Banker	Albany	Albany	
McCrery, John Thomas		Cherry Hill, Md.		
Miller, Gilbert		Watervliet		
Miller, John F.		Watervliet Centre		
Norton, Marcus Porter; A.M.	Lawyer	Tinmouth, Vt.	N. Y. City	
Palmer, Abijah Westfall Mem. Assembly; State Senator		Amenia	Amenia	81
Parker, James Mills		N. Y. City		
Parris, Edward L.; A.M. Ass't U. S. Dist. Att'y	"	Paris, Me.	N. Y. City	
Piper, Mark Walton		Bangor, Me.	Atwater, Minn.	
Pomeroy, George Allen; M.D. Paymaster Maine Vols.		Utica	Omaha, Neb.	69
Porter, Isaiah Jefferson		York, Pa.		
Potter, Horace	Man'f'r	New Lisbon, O.	Cincinnati, O.	
Pratt, Charles William		Little Falls		

c: Classical Course. s: Scientific

Digitized by Google

		Residence at Entrance	Last Residence	Decease
Prentiss, John Hart		Bangor, Me.	Bangor, Me.	*
Prioleau, James McBride		Charleston, S. C.	Charleston, S. C.	
Rowland, Edmund; D.D.		Springfield, Mass.	Waterbury, Ct.	
Seely, Charles Daniel; A.M.	Principal	Ballston	Albany	1871
Shotwell, Samuel Lundy		Macedon Centre		
Spaun, Jacob Smith	Lawyer	Bethlehem	Canandaigua	*
Stone, Josiah Parsons		Camden		
Valentine, Roswell Dan		Caroline	Canton, Ill.	
Wheeler, Lewis James		Concord		
Wildman, Edwin	Clergyman	Whitesville	Erie, Pa.	
Wilkie, Frank B.; A.B.	Editor	Galway	Chicago, Ill.	92
Wilkinson, James		Madrid	——, Fla.	*
Wilber, Richard	Lawyer	Morrisville	Mason City, Ia.	
Wiltsie, Wendell Dorn		Schenectady	Schenectady	64
Wood, George Horace	Farmer	N. Salem	Brewsters	
Zabriskie, Nicholas Lansing; $\phi\beta\kappa$	Lawyer	Flatbush	Aurora, Cay. Co.	

Honorary

Allen, Lester; A.B.			Jonesville	
Berdan, Hiram; A.M.			N. Y. City	
Blackie, George S.; A.M.			Nashville, Tenn.	
Bunce, Matthias; A.M.				
Dutton, Warren B.; D.D.			Charlestown, Va.	
Evarts, William M.; LL.D.			N. Y. City	
Gale, George W.; D.D.			Galesburg, Ill.	
Galusha, Myron H.; A.B.				
Goodale, M. S.; D.D.			Amsterdam	
Lasher, A.; A.M.			Montgomery	
Paver, William; A.M.			York, England	
Wilmer, Jos. Pere Bell, D.D.			Philadelphia, Pa.	

1858

Graduates, A. B.

c Alexander, Oliver Ostrom	Lawyer	Schenectady	Urbana, Ill.	68
c Anthony, Allard; $\phi\beta\kappa$	"	Fishkill	Pokeepsie	77
Latin Salutatory; Co. Judge				
s Bass, Samuel Savil	Law Student	Cowlesville	Marilla	59
c Bate, Clarence S.	Farmer	Louisville, Ky.	Harrod's Creek, Ky.	
c Bidwell, Ira G.; D.D.		Willington, Ct.	Syracuse	78
s Bigelow, Alonzo Coburn	Civ. Eng.	Bloomfield, Me.	Dresden, Tenn.	
c Blackstone, Dodge Pierce; A.M.	Teacher	Washington Mill	West Winfield	
c Blair, Emmett	Lawyer	Broadalbin	Broadalbin	
c Bosworth, Rodman Wells; D.D.	Clergyman	Cambridge	Janesville, Wis.	
c Boyd, George William	Lawyer	N. Y. City	N. Y. City	60
Blatchford Prize, 1st				
c Bradford, Jesse		Amherst, Mass.		
c Burnap, Sidney Rogers; M.D.		Charleston	Windsor Locks, Ct.	
c Chase, William Riley	Editor	Andover, Vt.	Waco, Tex.	
c Clark, Charles Wesley		Hamilton		
c Coleman, Robert Sidney	Lawyer	Sandy Hill	Sandy Hill	
c Colman, George W.; $\phi\beta\kappa$	Clergyman	La Moille, Ill.	Sheffield, Ill.	
s Cooley, LeRoy C.; A.M., Ph.D.	Professor	Point Peninsula	Pokeepsie	
Prof. Vassar College				
c Corbett, Thomas	Lawyer	Albany	Denver, Col.	
c Curtis, Oscar Henry	"	Norwich	Oxford	
Capt. U. S. Vols.; Co. Judge; Mem. Assembly				
c Curtis, Smith	Clergyman	Sherburne	Harrisburg, Pa.	

c, Classical Course ; s, Scientific

Digitized by Google

		Residence at Entrance	Last Residence	Decease
s Daniels, Anson Jabez, A.M.	Teacher	Vesper	Gr. Rapids, Mich.	
Sup. Public Schools				
c Davies, John William	Lawyer	Pokeepsie	Pokeepsie	1888
Capt. N. Y. Vols.				
c Dennis, Rodney	"	Jasper	Hornellsville	83
s Dewey, Edmund H. Mining Eng.;	Lawyer	Ames	N. Y. City	85
c Emens, Peter Walter;M.D.;	Clerg.; Phys.	Romulus	Syracuse	
Author				
c Enders, Jacob Henry	Clergyman	Florida	Fort Hunter	
c Fisk, Richmond; D.D.	"	Hoosac Falls	East Boston, Mass.	
c Flagler, Charles David	"	Lansingburg	Mechanicville	62
c Foote, Israel O.	Teacher	Sherburne	Sherburne	64
Sergeant N. Y. Vols.				
c George, Archibald	Insp. Customs	Mayfield	N. Y. City	87
c Gordon, Hiram James; $\phi\beta\kappa$	Clergyman	Charleston	Fall River, Mass.	66
Blatchford Prize, 2d				
s Graham, Joseph B.; $\phi\beta\kappa$		Wilna	Schenectady	
c Greene, Jeremiah	Merchant	Sodus	Clyde	89
c Hand, Richard L.; LL.D.	Lawyer	Elizabethtown	Elizabethtown	
s Hanover, Mark Day	"	Wilbraham, Mass.	Brooklyn	89
c Harlow, Arthur	Clergyman	Scotchtown	Goshen	73
c Harter, Henry L.; A.M., $\phi\beta\kappa$	Professor	Jordanville	N. Y. City	
c Herford, John L.		Wilkesbro, Ill.		
c Jackson; Wm. Aug.; A.M., $\phi\beta\kappa$		Hamptonburg	Petersburg, Va.	64
Capt. N. Y. Vols				
c Johnson, William Melancthon;	D.D.	Cambridge	Cohoes	
c Kellogg, Henry Newton		Shoreham, Vt.	Chicago, Ill.	72
c Kirby, Isaac Henry; $\phi\beta\kappa$	Lawyer	Roslyn	Roslyn	62
s Lambson, John Reed	"	Newcastle, Del.	Kingstree, S. C.	82
c Laning, John	Man'f'r	Wilkesbarre, Pa.	Wilkesbarre, Pa.	
Mem. Legislature				
c Leggett, John Henry; $\phi\beta\kappa$	Professor	Stillwater	Brooklyn	
s Lawton, Chas. DeWitt; C.E., A.M.		Auburn	Lawton, Mich.	
Ass't Prof. Engin., Mich. Univ.; State Com'r of Mineral Statistics, Mich.				
c Leith, Daniel Kellogg	Lawyer	Skaneateles	Skaneateles	85
c Lincoln, Cyrillo S.; $\phi\beta\kappa$	"	Bristol	Naples	
s Livermore, Alon, Skiles; Man'f'r;	Civ. Eng.	Sunbury, Pa.	Memphis, Tenn.	88
Sup't Miss. & Tenn. R.R., and Memphis & L. R. R.R.				
c Lusk, William, jr	Clergyman	Fount. Prairie, Wis.	North Haven, Ct.	
s Mason, Silas Clark		Beekmantown		
c Mayor, Paul Henri	Civ. Eng.	Berkshire	Lausanne, Switz'l'd	
c McLean, John Knox; D.D., $\phi\beta\kappa$		Salem	Oakland, Cal.	
c Mygatt, John Tracy	Law.; Merchant	Oxford	N. Y. City	
Pres. Union League, '63				
s Norton, Luman Preston		Bennington, Vt.	Bennington, Vt.	
s Olney, Lafayette	Civ. Eng.	Hecla Works	Middletown	
s Page, Sherman; A.M.	Judge	Cambridge, Vt.	——, Minn.	
c Paine, Rob't T., jr; A.M., M.D.		Jordan	Lockport	85
Surg. N. Y. Vols.				
c Paynter, Edwin Rowland	Lawyer	Drawbridge, Del.	Georgetown, Del.	
c Paynter, John Henry Hobart	"	"	"	90
c Peterson, Elhanan Van Lew	Cashier	Lodi	Norton, Kan.	
Cap't Cavalry Indianna Vols				
c Pike, Frederick William; $\phi\beta\kappa$	Clergyman	Mercer, Me.	Mercer, Me.	59
c Price, Jonas Urner		Coventry, Pa.		*
c Raymond, Henry North	Merchant	Cleveland, O.	Cleveland, O.	
s Richardson, Maxwell B.; A.M.	Lawyer	Oswego	Oswego	
s Robinson, Chas. J.; A.M.	City Treas.	Holley	Oakland, Cal.	77
c Sanson, Thos. Alex.; A.M., $\phi\beta\kappa$	Clergyman	Princetown	Oxbow	
c Schuyler, William H.		Schenectady	Chicago, Ill.	
c Scoville, Frederick	Lawyer	Paris	Fort Scott, Kan.	

c, Classical Course; s, Scientific

Digitized by Google

		Residence at Entrance	Last Residence	Decease
c Shaw, Charles Pierre	Lawyer	Jay	N. Y. City	1892
c Shumway, John Phelps; M.D.		Baldwinsville	Pasadena, Cal.	
c Silvernail, William Henry; $\phi\beta\kappa$	"	Chatham	Valatie	
c Simplot, Alexander	Architect	Dubuque, Ia.	Dubuque, Ia.	*
c Strong, Edwin A.; A.M.	Prin. High School	Otisco	Ypsilanti, Mich.	
c Sypher, Josiah Rinehart; A.M.	Lawyer	Liverpool, Pa.	Philadelphia, Pa.	
c Taylor, John Coleman; $\phi\beta\kappa$	Clergyman	Penn Yan	Kansas City, Mo.	
Christian Commission in War				
c Thompson, William; $\phi\beta\kappa$	Broker	Pokeepsie	Burlington, Vt.	
c Trueblood, Abram White	Teacher	Salem, Ind.	Pokeepsie	
s Tryon, Jas. Rufus; M.D., Ph.D.		Coxsackie	N.Y.City (Univ.Club)	
Surg.-Gen., U. S. N.; Delegate Internat. Med. Congress, 1884; Chief Med. Bureau, U. S. N.				
c Van Vranken, Francis V.; $\phi\beta\kappa$	Clergyman	Princetown	Philmont	
c Walker, James Stewart		New Concord, O.		
c Warner, William P.	Lawyer	Nunda	St. Paul, Minn.	
c Weber, Jacob Henry	"	Herkimer	Herkimer	89
s Weston, Zebulon; † A.M.		Harrison, Me.	Brockton, Mass.	
c Wheeler, Alanson; A.M.	Teacher	Nile	Coffeeville, Miss.	
s Whiteside, Thomas Collins	Lawyer	Wabash, Ind.	Denver, Col.	92
Mem. Ind. Legis.; Circ. Judge, Ind.				
c Whitford, Oscar F.; A.M.	Civ. Eng.	Northumberland	Rochester	
c Whitridge, Alonzo C.; M.D.		Charleston, S. C.	N. Y. City	
c Wilkinson, Warring; M.D.		Omro, Wis.	Berkeley, Cal.	
Pres. Institute Deaf-Mutes and Blind				
c Wood, Edgar Mantleburt	Lawyer	Cheshire, Mass.	Pittsfield, Mass.	
c Woodward, Don Hermon; A.M.	"	Springfield, Vt.	Keene, N. H.	
Graduates, C. E.				
Bigelow, Alonzo C.		Bloomfield, Me.		
Brooks, Thos. B.	Mining Eng.	Monroe	Newburg	
Major N. Y. Vols.				
Dewey, Edmund H.		Ames	N. Y. City	85
Hanover, Marcus D.	Lawyer	Wilbraham	Cincinnati, O.	89
Livermore, Alonzo S.		Sunbury, Pa.	Memphis, Tenn.	
Mayor, Paul Henrie		Berkshire		
Mitchell, Lebbeus Horatio		Parishville	N. Y. City	
Robinson, Charles J.		Holley		
Weston, Lon		Harrison, Me.	Brockton, Mass.	
Non-Graduates				
Allis, Augustus G. S.	Lawyer	Syracuse	Syracuse	
Benedict, Erastus De Witt		Lisle		
Bigelow, William Henry		Bloomfield, Me.	Augusta, Me.	90
Gen. Sup't P. O. Service, N. E.				
Bogart, James Henry		Schenectady	Port Hudson, Miss.	63
Briggs, Arnold Wilson		Fairhaven, Vt.		
Buttz, Henry Anson; D.D.		Coolbaugh's, Pa.	Madison, N. J.	
Pres. Drew Theol. Seminary				
Campbell, Colin		Cherry Valley	Cherry Valley	58
Case, Amos		Sodus	Nashua, Ia.	
Cheeseman, Nathaniel Filkins		Clinton		
Cornell, Nathan Sweatland	Clergyman	Jonesville	Pineville, La.	
Cowles, James Anthony; A.B.	Lawyer	Oakfield	Chicago, Ill.	
Cowles, John Proctor	"	Durham	Lawrence, Kan.	
Crafts, William Campbell	U. S. A.	Cherry Valley	Castleton	*
Craig, Warner		Northumberland	Northumberland	
Dake, Horace Melancthon		Marion, Ill.		
Dean, Ephraim John		Cazenovia		
Dix, Charles Temple	Artist	N. Y. City	Rome, Italy	73
Major U. S. A.				
Donaldson, William Alexander	Teacher	Wellsboro, Pa.	Silver Cliff, Col.	*

† Now, Lon c, Classical Course; s, Scientific

Digitized by Google

		Residence at Entrance	*Last Residence*	*Decease*
Duane, Henry; M.D.	Surg. U.S.A.	Schenectady	Ft. Tulerosa, N.M.	1874
Dunn, William Stewart		Williamsburg	Silver Cliff, Col.	
Fowler, Henry Waller	Druggist	Baton Rouge, La.	Baton Rouge, La.	
Fuller, Truman Kendrick, A.M.	Lawyer	Vesper	Syracuse	
Gardner, William Henry		Walworth		
Garrettson, Robert Livingston	"	Rhinebeck	Oakes	
Hazelton, George C.; A.B.	"	Chester, N. H.	Washington, D.C.	
M. C., Wis.; U. S. Dist. Att'y, Washington, D. C.				
Heritage, Lemuel Tomlinson	Bank Cashier	Shiloh, N. J.	Emporia, Kan.	
Capt. Kan. Vols.				
Hoyt, Charles Longfellow		Osceola, Pa.		
Hulett, Don Alonzo	Lawyer	Heuvelton	N. Y. City	
Kelly, John		Greene		
Krause, Frank	Civ. Eng.	Mansfield, O.	Anamosa, Ia.	
Lowe, Daniel Benson		Williamsb'g, Miss.		
Ludlow, Samuel Baldwin	Student	Oswego	Oswego	58
Maxwell, John Allen	Clergyman	N. Y. City	Bridgton, N. J.	*
McCauley, Thos. Alex.	Farm.; Merchant	Seneca	Stanley	
McClellan, Alexander Bullions		Cambridge	Shanghai, China	*
McKenzie, Gerard Lathrop	Lawyer	N. Y. City	N. Y. City	88
Brig.-Gen., U. S. A.				
McRee, George Randolph		Americus, Ala.	Valdosta, Ga.	
Monteith, Frederick William		Broadalbin		
Mullin, Michael		Co. Derry, Ire.	N. Y. City	55
O'Neill, Thomas A. Emmett		Duanesburg	Schenectady	
Ostrom, David Henry		Schenectady	"	58
Pinkerton, John James; A.M.	"	Downington, Pa.	Westchester, Pa.	
Price, Abram Detweiler	Merchant	Pottstown, Pa.	Chicago, Ill.	
Putnam, Geo. Augustus; A.M.	Clergyman	Dunbarton, N.H.	Millbury, Mass.	
Reid, Joseph Wharry	Farmer	Argyle	South Argyle	
Settle, William, jr	Lawyer	Johnstown	N. Y. City	
Smith, Andrew Heermance; A.M., M.D.		Charlton	N. Y. City	
Ass't Surg. U.S. A.; Prof. N. Y. Post-graduate Med. School				
Sterrett, George De Mott; M.D.		Watertown	Watertown	60
Taylor, Allen	Merchant	Bangor	Yonkers	
Thompson, Charles Edwin	"	Deposit	Deposit	76
1st Lieut. N. Y. Vols., U. S. A.				
Thyne, Joseph	Clergyman	Johnstown	Johnstown	
Vaill, Theodore Frelinghuysen	Editor	Litchfield, Ct.	West Winsted, Ct.	75
Adj. Heavy Artillery, Conn. Vols.				
Westervelt, James		N. Y. City	N. Y. City	77
Wheeler, Andrew Apollos		Mannsville	Mannsville	72
Whiteside, Romeyn	Publisher	Davenport	Chicago, Ill.	
Williams, Alfred Augustus C.; M.D.		San Francisco, Cal.	Petaluma, Cal.	
Surg. Artillery, N. Y. Vols. and Berdan's Sharpshooters; Lt-Col. Cavalry, Nev. Vols.				
Wismer, Henry G.			St. Thomas, Ont.	

Honorary

Brook, Edward; A.M.	Lancaster, Pa.
Comstock, George F.; LL.D.	N. Y. City
Davis; Edward; D.D.	Ballston
Hinds, Ephraim; A.M.	Mt. Holley, N. J.
Holmes, Arthur, A.M.	Magrawville
Hopkins, Samuel M.; D.D.	Auburn
Kilbourn, Goodwin; A.M.	England
Mansfield, L. Delos; A.M.	Rockland
Montgomery, William; A.B.	Mexico
Reed, Villeroy D.; D.D.	Dubuque, Ia.
Sanders, Walter T. L.; A.B.	Schenectady
Smith, Herman; A.B.	Culpepper, C. H., Va.

Digitized by Google

	Residence at Entrance	Last Residence	Decease
Spicer, Tobias; D.D.			
Von Nordhausen, Eugene; A.M.		Fort Plain	
Waterbury, Edward P.; A.M.		Albany	
Wight, O. W.; A.M.		Brooklyn	
Woodbridge, Samuel; D.D., LL.D.		N. Brunswick, N. J.	

1859

Graduates, A. B.

c Allen, Henry Sweet	Farmer	Potsdam	Potsdam	1865
s Baldwin, Charles Edward		Lodersville, Pa.	Jacksonville, Fla.	85
c Baldwin, John		Albany	Great Bend, Pa.	73
c Barnum, Robert Chadwick	Merchant	St. Louis, Mo.	N. Y. City	76
c Bartlett, Edward Otis; D.D., $\phi\beta\kappa$ Chaplain, N. Y. Vols.	Clergyman	Pokeepsie	Providence, R. I.	
c Beattie, Charles; D.D., $\phi\beta\kappa$ *	"	Cornwall	Middletown	
c Blakely, Adoniram Judson		Pawlet, Vt.	Pawlet, Vt.	
s Blakely, Sheldon Edgerton	Lawyer	"	San Francisco, Cal.	
s Bouck, James Barnes	Merchant	Schenectady	N. Y. City	
c Breck, Charles I. Du Pont	Lawyer	Wilmington, Del.	Scranton, Pa.	
c Brooks, George W.	"	Cooperstown	Cooperstown	
c Brower, Abram Giles; M.D.		Schenectady	Utica	
c Buckley, John Pawling; A.M.	Teacher	Freeport, Pa.	Freeport, Pa.	62
s Bushnell, Stephen Hamilton		Monticello	N. Y. City	60
c Carmichael, John Milton	Clergyman	Johnstown	Caledonia,	
s Carter, John Hubbell	Teacher	New Milford, Ct.	Lexington, Ky.	
c Carter, Lucian E. Cap. N. Y. Vols.	Lawyer	Champion	St. Joseph, Mo.	
c Chase, Edwin Blatchford Prize, 1st	Clergyman	Cortland, Me.	Hallowell, Me.	
s Clarke, Gaylord Judd; A.M. Co. Judge	Lawyer	Owego	El Paso, Tex.	70
c Cook, John Darwin S.; $\phi\beta\kappa$ Greek Salutatory; Capt. N. Y. Vols.	"	Ledgedale, Pa.	Kansas City, Mo.	
c Craft, Gilbert Dean		Binghamton		
c Ditmas, Henry	"	Flatbush	Brooklyn	84
c Dobbin, James; D.D., $\phi\beta\kappa$	Clergyman	Salem	Faribault, Minn.	
c Elmendorf, Eugene	Lawyer	Palmyra	Schenectady	71
c Farnham, Charles Severance		Buffalo	Yorktown, Va.	62
c Frohock, Wm. T.; A.M. Lt-Col. U. S. Vols.	Merchant	Carroll, Ill.	Philadelphia, Pa.	*
c Giffin, Nathan Clarke	Co. Judge	Heuvelton	Fond du Lac, Wis.	
c Gilchrist, Alexander, jr.; $\phi\beta\kappa$ Capt. N. Y. Vols.; Brevet-Major	Lawyer	Charlton	Evansville, Ind.	
c Gilpin, John Mem. Penn. Constitutional Convention, 1874	"	Kittanning, Pa.	Kittanning, Pa.	83
c Gleed, Philip King. State Senator	"	Waterville, Vt.	Morrisville, Vt.	
c Gordon, David M.	Clergyman	Kingsboro	Evans, Col.	
s Green, Henry A.	Geologist; Prof.	Mount Morris	Chester, S. C.	
c Hamlin, Charles Jabez	Lawyer	Aurora	Buffalo	
c Heagle, D.; Ph.D., D.D., LL.D., $\phi\beta\kappa$	Clerg.	Waterloo	Evansville, Ind.	
c Herron, David, jr.	"	Troy	North Broadalbin	
s Hodge, James M.; A.M.	Treas. Iron Co.	Le Raysville, Pa.	Philadelphia, Pa.	
c Hull, James Kleber	Civ. Eng.	Berlin Centre	Olympia, Wash.	
c Jackson, Daniel Bull; $\phi\beta\kappa$ Warner Prize	Clergyman	Hamptonburg	Minneapolis, Minn.	
s Johns, Hyram Cyrus; A.M., LL.B. Dist. Judge, Kan.; Counsel A. T. & S. F. R. R.; Publicist	Lawyer	Mainsburg, Pa.	Larned, Kan.	
c Jones, William Cowan		Doe Run, Pa.	Doe Run, Pa.	*

c, Classical Course; s, Scientific

Digitized by Google

		Residence at Entrance	Last Residence	Decease
c Julien, A. Anastay; Ph. D., $\phi\beta\kappa$	Chemist	N. Y. City	N. Y. City	
Latin Salutatory; Prof. Columbia Coll., N. Y.				
c Lillie, Horatio Curren	Clergyman	Butternuts	Butternuts	
c Little, Frank Waldo	Merchant	Cherry Valley	Rochester	
c Marvin, David Newland	Banker	Jamestown	Jamestown	1875
c McCready, John Calvin		N. Wilmington, Pa.		
s McDonald, Marcus Lindsey 1	Broker	Savannah, Mo.	Santa Rosa, Cal.	
c Mead, William Lawrence; $\phi\beta\kappa$		Charlton	Charlton	60
c Miller; Geo. Dana Boardman	Clergyman	Holley	Salt Lake City, Utah	
c Nicoll, Augustus White	Lawyer	Bloomingrove	N. Y. City	
s Ottman, Jacob Madison	Teacher	Clay	Clay	60
c Peck, Chas. Orton; A.M., $\phi\beta\kappa$	Botanist	Sand Lake	Albany	
Director N. Y. State Herbarium				
c Pound, Stephen B.	Lawyer	Ontario	Lincoln, Neb.	
Probate Judge				
c Powell, Wilson Marcy; $\phi\beta\kappa$	"	Chatham	N. Y. City	
c Randles, William N.	Clergyman	Hebron	Glenville	81
c Rexford, Benjamin F., jr.	Lawyer	Norwich	N. Y. City	
c Reynolds, John D.; A.M., M.D.		Hillsdale	Copake	
s Roberts, John; A.M.	"	Harrisonville, N. J.	Philadelphia, Pa.	
Capt. N. J. Vols.				
c Robinson, James H.	Clergyman	Argyle	Delhi	
c Rose, Thomas		Stephentown		
c Schenck, Teunis; M.D.		Flatbush	New Utrecht	
c Scribner, John Marshal	Lawyer	Middleburg	N. Y. City	
c Sears, Charles		Mechanicville		
c Seaver, Thomas Orville		Woodstock, Vt.	Woodstock, Vt.	
Col. Vt. Vols.				
c Smith, George T.	U. S. Cust. House	Poundridge	N. Y. City	
c Snow, Norman Leslie; M.D., A.M.		Root	Albany	85
c Steele, Richard Caldwell; A.M.	Lawyer	Auburn	Auburn	86
s Sweet, Elnathan	Civ, Eng.	Stephentown	Albany	
c Taylor, William De Witt	Clergyman	Branchport	Canoe Camp, Pa.	
c Thorp, Simeon Montgomery	Lawyer	Granger	Lawrence, Kan.	63
c Tibbits, William Badger; A.M.	Man'f'r	Troy	Troy	80
c Truax, Edgar Isaac		Schenectady	Schenectady	
c Vail, Charles Irvine	Lawyer	Goshen	Blairstown, Ia.	
c Werth, John Edabduel; $\phi\beta\kappa$	Clergyman	St. Louis, Mo.	St. Louis, Mo.	
s Westlake, William B.; A.M.	"	Newburg	Peekville, Pa.	
c Wiley, George Martin; $\phi\beta\kappa$	"	N. Y. City	West Hebron	
c Williams, Robert Hunter; A.M.	"	Philadelphia, Pa.	Annapolis, Md.	
Graduates, C. E.				
Edwards, Nathaniel M.	Civ. Eng.	Haverhill, Mass.	Appleton, Wis.	
Isham, George Pierpoint	Merchant	Dunkirk	Dunkirk	
Johnson, Frank Lathrop	Man'f'r	Chicago, Ill.	Watkins	
Lawton, Charles D.; A.B.		Auburn	Lawton, Mich.	
Non-Graduates				
Abraham, Thomas Sterling	Clergyman	Trenton, N. J.	Trenton, N. J.	
Adams, George Webster	Lawyer	Watertown	Utica	
Blatchford prize, 2nd				
Alves, Samuel Johnston	Farmer	Henderson, Ky.	Henderson, Ky.	
Bailey, Samuel Slaughter	Med. Stud.	West Point	Albany	60
Barrett, Timothy Boutelle; A.B.	Law.; Farm.	Canaan, Me.	Canaan, Me.	
Beach, Daniel		Tyrone		
Brodhead, Harry 2	Lawyer	White Lake	N. Y. City	
Card, William Le Grand	Editor; Inventor	La Crosse, Wis.	La Crosse, Wis.	

c. Classical Course; s, Scientific

1—Now, Mark
2—Now, Henry

Digitized by Google

		Residence at Entrance	*Last Residence*	*Decease*
Chapman, Jerome Buonaparte		Warrensburg		
Clarke, William James 3	Planter	St. Mary's, Ga.	Manatee, Fla.	
Collins, Francis	Lawyer	Fowlersville	Toledo, O.	
Capt. N. Y. Vols.				
Consaul, Gansevoort De W.	Clergyman	Schenectady	Watertown	
Coryell, Thomas Deboice		Madison, Wis.		
Cowdrey, Charles Edward		Ithaca		
De Costa, George Washington	Lawyer	Charlest'wn, Mass.	N. Y. City	1884
Adj. 5th Kansas Cavalry; Col. Missouri Infantry; Paymaster; organized Colored Troops.				
Duff, Charles		Walpole, Ont.		
Edwards, Theophilus	Law.; Farmer	Snow Hill, N. C.	Snow Hill, N. C.	
Farnham, David Smith		W. Lebanon, Me.		
Grant, Russel Lord		Rosedale		
Groesbeck, Washington		Bethlehem	Oswego	
Hanna, H. Melville	Merchant	Cleveland, O.	Cleveland, O.	
Harrington, George Clinton	Bank Cashier	Joliet, Ill.	Watseka, Ill.	
Heilig, Theophilus		Tamaqua, Pa.		
Hudson, Archibald Craig		Buffalo	Buffalo	76
Johnson, Myron Alfred	Clergyman	Hadley, Mass.	Burlington, Ia.	
Kendrick, Frederic Monroe H.		Albany	Ft. Bridges, Wy.	
Lovejoy, Frederic Henry		Owego	Owego	*
McClure, Archibald Smith		Elmira	Elmira	56
McKenzie, John Marshall	Teacher	Jonesville		
Meredith, Wm. T.; A.B.	Broker	Philadelphia, Pa.	N. Y. City	
On Lieut. Farragut's Staff				
Miller, Adam Walter		Gouverneur	——, Tenn.	
O'Conner, James		Andes		
Oliver, James Morse		Penn Yan		
Owen, Pascal Harrison; M.D.	Editor	Montgomery, Ala.	Morganville, Ala.	
State Senator; Publicist				
Parsons, Albert	Lawyer	Sharon Springs	Brooklyn	
Peebles, Hubert Francis	"	Oriskany Falls	Waterloo, Ia.	64
Capt. Iowa Vols.				
Perry, Emerson Wm.; C.E.	Banker; R'l Est.	Shoreham, Vt.	N. Y. City	
Pierce, V. N. Adolph; M.D.	Postal Clerk	Hamilton	Chicago, Ill.	
Pope, Alfred Crafts		Binghamton		
Reagles, James, jr.; M.D.		Schenectady	Schenectady	
Rood, Joseph Farmer	Merchant	Johnstown	Beloit, Wis.	
Schermerhorn, Burr; M.D.		Schenectady	Honesdale, Pa.	
Seward, Samuel Swesy	Clergyman	Florida	N. Y. City	
Col. U. S. Vols.				
Smalley, William Fox	Man'f'r	Christiana, Del.	Christiana, Del.	
Smeltzer, Henry E. Walker		Middletown, Md.		
Smith, Edward Wells		Schenectady	Washington, D. C.	74
Smith, Ira Simpson	Lawyer	Woodhull	Aurora, Ill.	
Squier, Wesley		Wales, Mass.	Wales, Mass.	59
Thompson, Darius Maples	Merchant	Deposit	Deposit	
Thresher, James Nelson		Stafford, Ct.		
Tupper, Henry M.; D.D.		Monson, Mass.	Raleigh, N. C.	
Pres. Shaw University (for Colored Persons)				
Van Guysling, Myndert H.; M.D.		Schenectady	Schenectady	69
Van Vranken, Peter Jacob		Niskayuna	"	
Warner, Henry Luke	Capitalist	Harvard, Mass.	Sioux City, Ia.	
Warner, Nicholas Weaver		Schenectady	Schenectady	70
Watrous, Frederick Augustus		Galveston, Tex.		
Weld, Eliakim Shippey		Willett		
Wilkeson, Samuel Henry		Buffalo		
Works, Adam Clark	Teacher	Ausable Forks	Lima	
Prin. Genessee Seminary				

3—Later, Wm. Joigny de Poincy Clark. c, Classical Course; s, Scientific

Digitized by Google

	Residence at Entrance	Last Residence	Decease
Honorary			
Combs, John H.; A.B.		Yazoo City, Miss.	
Dixon, Joseph; M.D., A.M.		Jersey City	
Lott, John A.; LL.D.		Flatbush	
Miller, Josiah; A.M.		Canajoharie	
Rudder, William; D.D.		Albany	
Seely, Edward E.; D.D.		Schenectady	
Smith, Erastus; A.M.		Fairfield	
Wallace, Robert H.; D.D.		Little Britain	
Warner, Henry W.; LL.D.		N. Y. City	
Williams, William R.; LL.D.		"	

1860

Graduates, A. B.

c Abbott, Horatio Osgood; A.M.	Clergyman	Webster	Springwater	1885
c Baldwin, Lloyd	Lawyer	New Sharon, Me.	San Francisco, Cal.	
c Bayley, Gustavus Vasa		Trenton, Wis.		
s Bell, Joseph	"	Nashville, Tenn.	———, New Mex.	87
Associate U. S. Justice, N. M.				
c Benedict, Samuel Tweedy	"	N. Y. City	Schenectady	
Mem. Assembly				
c Beveridge, John		Newburg		
c Billings, Henry	Man'f'r	Worcester, Mass.	Worcester, Mass.	
c Birch, John Palmer; A.M., M.D., $\phi\beta\kappa$		Amsterdam	Philadelphia, Pa.	
c Black, Richard Wiggin; A.M.	U.S.A.	Palermo, Me.	Carlisle, Pa.	
c Bliss, George Newman	Lawyer	Pawtucket, R. I.	E. Providence, R. I.	
Capt. R. I. Vols.; in Libby Prison; Trial Justice; State Senator				
c Bowen, Samuel Adams; $\phi\beta\kappa$	Lawyer	Middlefield Centre	Cooperstown	84
Co. Judge				
c Brown, Frederic; D.D.		Peekskill	New Haven, Ct.	
c Brown, James Edward		Florida		*
c Burges, Arnold	Journalist	Seakonk, Mass.	Hillsdale, Mich	60
c Campbell, Douglas; A.M.	Lawyer	Cherry Valley	Schenectady	93
Blatchford Prize, 2d; Major N. Y. Vols.; Author				
s Cantine, John; A.M., C.E.	Man'f'r	Stone Ridge	Schenectady	
s Cargill, Daniel	Farmer	Jackson, Pa.	Thompson, Pa.	65
c Conant, Charles Albion	Clergyman	Temple, Me.	Watervliet	
c Cullen, Henry James, jr.	Lawyer	Brooklyn	Brooklyn	92
Mem. Assembly				
c Curtiss, Ira Rozel		Mt. Morris		
c Dean, Alexander M.	"	Caledonia	Williamsport, Pa.	88
c Eddy, David Rowe; $\phi\beta\kappa$	Clergyman	Lewiston	Dunkirk	
c Ellas, Francis Smith, jr.; $\phi\beta\kappa$	Lawyer	Bath	Bath	65
Clerk U. S. Commissary Dep't				
c Evarts, Josiah Gould		Havana	Havana	63
c Ewell, Joseph Emerson	Lawyer	Alden	Alden	*
s Fargo, Alburn James	Judge Dist. Court	Monterey, Mass.	Easthampton, Mass.	
c Fay, Thomas Macon	Lawyer	Pavilion	Buffalo	
c Fitch, Samuel A.; A.M., M.D., $\phi\beta\kappa$		Delhi	Delhi	70
c Flint, Weston; A.M., LL.M., Ph.D.	Lawyer	Great Valley	Washington, D. C.	
U. S. Consul, China				
c Fowler, Archib'd Campbell; M.D.		Pawling	Allston, Mass.	71
Acting Ass't Surgeon, U. S. N.				
c Gerald, David Vincent	Lawyer	Seekonk, Mass.	San Francisco, Cal.	71
c Gilmour, Neil; $\phi\beta\kappa$	Law.; Life Ins.	Glasgow, Scotland	Ballston	
State Sup't of Common Schools				
c Green, William	Lawyer	Kingsboro	Gloversville	
Capt. Artill., N. Y. Vols.				

c, Classical Course; s, Scientific.

Digitized by Google

		Residence at Entrance	Last Residence	Decease
c Hall, Samuel Wesley, jr.	Man'fr	Manchester, Pa.	Pittsburg, Pa.	
c Henry, John Scoggin; $\phi\beta\kappa$		Springfield, Tenn.	Springfield, Tenn.	1861
s Hulett, Edward Munson		Horseheads	Fort Scott, Kan.	
c Hutcheson, John Bennett; $\phi\beta\kappa$		Springfield, Tenn.	Springfield, Tenn.	63
Lt.-Col. Confed. Cav., Morgan's 2d Command				
c Ingham, George T.; A.M.	Lawyer	Salem, N. J.	Atlantic City, N.J.	
s Jones, Russell Morgan, jr.	Merchant	Smithville	Bent'n Harbor, Mich.	
c Knight, Napoleon B.	Lawyer	Camden, Del.	Salem, Or.	
Col. Cavalry, Del. Vols.; State Sen., Oregon				
s Lapé, Geo. Thomas; A.M.	Ch. Eng. R.R.	Summit	Brooklyn	
s Le Fevre, Johannes	Civ. Eng.	New Paltz	New Paltz	64
Cap. N. Y. Vols.				
s Lincoln, Spencer Francis	Law Stud.	Bristol	Naples	64
Maj. N. Y. Vols.				
c Loomis, Benjamin F.*; LL.D.	Lawyer	Binghamton	N. Y. City	
Gen. Counsel. N. Y. C. R. R.				
s Lyon, Joseph Alexander	Man'f'r	Schenectady	Schenectady	
s Lyons, Francis Alvin; C.E.	Merchant	Lanesboro, Pa.	Lanesboro, Pa.	
c Macy, Wm. C.; A.M., C.B., $\phi\beta\kappa$	Teacher	Hudson	N. Y. City	
s Mansfield, Samuel; A.M.	"	New Baltimore	Wappingers Falls	
s Marsh, Henry Dye		Grove		
s Mattison, Hamilton Allen	Lawyer	S. Berlin	Evansville, Ind.	
c McAllister, D.; D.D., LL.D., $\phi\beta\kappa$ Prof.; Ed.		Bethel	Allegheny, Pa.	
c McElroy, Wm. H.; LL.D.	Editor	Albany	N. Y. City	
On Staff of N. Y. Tribune; Lecturer				
c McKeehan, George Livingston		Green, O.		
c Miller, Warner; LL.D.	Man'f'r	Northville	Herkimer	
U. S. Senator				
c Milmine, Alfred; $\phi\beta\kappa$	Teacher	Florida	Rochester, Minn.	*
c Nichols, Gideon Parsons; $\phi\beta\kappa$	Clergyman	Windsor, Mass.	Binghamton	
c Patterson, Charles E.; $\phi\beta\kappa$	Lawyer	Schenectady	N. Y. City	
Speaker of Assembly				
c Patterson, James Franklin; M.D.		"	Glens Falls	76
c Patterson, Joseph		Pound Ridge		
c Pierce, Edgar Woodard		Plattsburg	Plattsburg	
c Pitt, William H.; Ph.D., M.D.	Chemist	Granger	Buffalo	
s Pleasants, Charles Israel		Sunbury, Pa.		*
s Poor, William H.; A.M.	Clergyman	Glenville	Tribes Hill	
c Pruyn, Peter Van S.; M.D., $\phi\beta\kappa$		Kinderhook	Kinderhook	90
Latin Salutatory				
c Rankin, Alexander; D.D.	"	Henderson, Ky.	Schenectady	
c Read Samuel Tyler; A.M.	Lawyer	Attleboro, Mass.	New Orleans, La.	81
Major, U. S. Mounted Rifle Rangers				
c Reed, Colton Joseph; $\phi\beta\kappa$	Law.; Real Est.	Glendale	North Syracuse	
c Rexford, Willie M.; $\phi\beta\kappa$	Lawyer	Norwich	Univ.Club,N.Y.City	
R. R. Contractor				
c Rice, Americus V.	Law.; Banker	Kalida, O.	Ottawa, O.	
Mem. Congress				
c Rice, Francis Fenelon	Clergyman	Lowville	Havana	
Brig.-Gen. Penn. Vols.; M. C.				
c Rogers, Jas. Clarence; $\phi\beta\kappa$	Lawyer	Sandy Hill	Sandy Hill	
Blatchford Prize, 1st; Brig.-Gen. N. Y. Vols.; Mem. Assembly				
c Ryan, Norman Harris	Lawyer	Lawrenceville, Pa.	Wellsboro, Pa.	
Mem. Ill. H. of R.				
c Sawyer, Everett Reuben; D.D.	Clergyman	Leyden	Sandy Hill	
c Sceva, Benjamin F.; A.M.	Lawyer	Mechanicburg, O.	Washington, D. C.	76
Lt-Col. N. Y. Vols.				
c Seney, Joshua Robert	"	Tiffin, O.	Toledo, O.	
c Slingerland, Julius Eugene		Schenevus	Schenevus	61
c Smith, Henry Louis	"	Houseville	N. Y. City	
c Smith, Sherrill Edward; Ph.D.	Teacher	Unadilla	Delhi	
c Snow, George	Lawyer	Oneonta	N. Y. City	85

* Now Frank Lewis.

c, Classical Course; s, Scientific

Digitized by Google

		Residence at Entrance	Last Residence	Decease
c Sprague, Chas. E.; Ph.D., $\phi\beta\kappa$	Bank Pres.	Schenectady	N. Y. City	
Greek Salutatory; Col. U. S. Vols; Author				
s Stark, Conrad S.	Law.; Pres. Bank	Old Forge, Pa.	Pittston, Pa.	1880
s Stephens, William John	Merchant	Detroit, Mich.	Detroit, Mich.	60
c Strong, Louis George	Lawyer	Berlin, Wis.	Berlin, Wis.	63
Captain Wis. Vols.				
s Stuart, Charles Marvin		W. Winfield		
s Taylor, John De Witt	Law.; Man'f'r	Providence, R. I.	Providence, R. I.	
c Tefft, Edwin Bassett; M.D., $\phi\beta\kappa$		Ft. Miller	New Rochelle	
Warner Prize				
c Thayer, Samuel Richard	Lawyer	Hemlock Lake	Minneapolis, Minn.	
U. S. Minister to the Netherlands				
s Thompson, Samuel	Man'f'r	Ballston	Ballston	
c Thurston, George Guest		Heuvelton	Florence, Ariz.	
c Tulleys, Lysander W.; A.M.	Pres. Bank	Yellow Springs, O.	Council Bluffs, Ia.	
s Van Winkle, E. B.; A.M., C.E.	Civ. Eng.	N. Y. City	Litchfield, Ct.	
Capt. N. Y. Vols.; Chief Eng., N. Y. Dep't Public Works				
c Wait, John William	Man'f'r	Sandy Hill	Sandy Hill	
c Waldron, Albert; A.M., $\phi\beta\kappa$	Clergyman	Fulton	Dansville	74
c Washburn, Albert Gardner		Fairhaven, Mass.	Schenectady	63
s Welch, John Collins	Publicist	Angelica	N. Y. City	
s Wilcox, Charles Duane	Civ. Eng.	Leyden	Port Leyden	
s Wilcox, Joseph Hill	Farm.; Merchant	"	"	
c Willis, William Pitt; A.M.		Alden	Buffalo	*

Graduates, C. E.

Archibald, James		Scranton, Pa.	Scranton, Pa.	
Ch. Eng., Det., L. & W. R.R.				
Archer, Thomas		Broad Brook, Ct.	Rahway, N. J.	76
Lapé, George T.; A.M.		Summit	Brooklyn	
Morrison, Eugene Craig		Plattekill	Morrisania	
Polhamus, Mariano E.†		Nuevitas, Cuba	Nuevitas, Cuba	
Rae, Thos. W.	Passed As't Eng. U.S.N.	Champlain	Annapolis, Md.	93
Sec. Amer. Soc. Mechanical Engineers				

Non-Graduates

Battell, Cornelius Woodall		Quincy, Ill.		
Beach, Edwin Reuben	Clergyman	Liberty	———, Col.	
Beckwith, Josiah Gad, jr; M.D.		Litchfield, Ct.	Litchfield, Ct.	
Bockee, Abraham, jr	Law.; Teacher	Pokeepsie	Chicago, Ill.	78
Bright, Joseph Coleman	Merchant	Pottsville, Pa.	Pottsville, Pa.	
Brown, George Wesley; D.D.	Clergyman	Schenectady	Glens Falls	
Buck, Dwight Duncan		Green Springs, O.	Green Springs, O.	60
Burt, John P.	Lawyer	Dubuque, Ia.	San Diego, Cal.	
Butts, Joshua Tilden		Clarksville	Clarksville	
Carter, Robert		Brooklyn		
Chandler, George Webster	Merchant	Nunda	Milwaukee, Wis.	
Coles, Henry William Norton		Pittsfield, Mass.		
Cook, George Theodore		Ledgedale, Pa.	Chicago, Ill.	
Corning, Albion James	Druggist	Haverhill, Mass.	Baltimore, Md.	
Pres. Maryland Pharmac. Assoc'n				
Crichton, Stewart		Prescott, C. W.		
Day, Samuel Jones		Marlboro, Ct.		
Edwards, Edward Dwight		Newburg		
Fox, William F.	Lumber Dealer	Schenectady	Albany	
Lt-Col. U. S. Vols.; Sup't State Forests				
Gibbs, William Lawrence		Bunker Hill, Ill.		
Gleason, Andrew Williams	Lawyer	Cattaraugus	N. Y. City	
Hale, Wm. H.; A.M., LL.B., Ph.D.	"	Albany	Brooklyn	
Haynes, Josiah Manchester		Waterville, Me.		
Heath, Alpheus		Penfield	Penfield	58
Hekking, Antonio		N. Y. City		—

† Now, Edgar Polhamus Wyckoff. c, Classical Course; s, Scientific

Digitized by Google

		Residence at Entrance	*Last Residence*	*Decease*
Higgins, Moses Read		Caroline	Caroline	1876
Holland, Hosmer P. Sec. Rockf'd Watch Co.		Rockford, Ill.	Rockford, Ill.	
Horton, Stephen Smith		Ballston	Georgetown, Col.	*
Houck, Peters Enders		Florida		
Hoxie, George Washington		Macedon Centre		
Jenkins, Clarence Trumbull	Merchant	Albany	St. Louis, Mo.	
Lason, John Seward		Pittsburg, Pa.		
Leffingwell, Chas. Wesley; D.D.		Barrington, Ill.	Knoxville, Ill.	
Lewis, Warner, jr		Dubuque, Ia.		
Little, George Nash		Cherry Valley	Rochester	
Little, John William	Lawyer	Newburg	N. Y. City	
Mann, Benjamin Houston; M.D.		Roxbury, Mass.	Roxbury, Mass.	81
McAllister, David, jr	Clergyman	Bethel		
McGilton, Wesley		Ogalley, Wis.		
Milby, William Mortimer	Gen. Ag't	Indianola, Tex.	Austin, Tex.	
Morse, Stephen Edward		Haverhill, Mass.		
Paine, John Loveys		Seneca Falls		
Patterson, Walter Mead		Salisbury, Ct.		
Reid, James Alexander	Student	Argyle	South Argyle	58
Rosell, David, jr; M.D.		Williamsburg	Brooklyn	
Schermerhorn, Eliphalet N.	Lawyer	Schenectady	Schenectady	
Selleck, John Edward	"	Cuba	Onawa, Ia.	
Seward, George Frederick Consul General, China		Florida, Or. Co.	N. Y. City	
Shields, James Hannibal State Dist. Att'y	"	Dubuque, Ia.	Dubuque, Ia.	
Simmons, Oliver Manly		Ira, Ill,	Union College	58
Smith, John Tredwell		Brookhaven	Beaver Dam, Wis.	
Spencer, De Witt Clinton	Merchant	Americus, Ga.	Conegas, Col.	80
Trull, William Campbell	Lawyer	Cherry Valley	N. Y. City	
Voorhees, John Henry	Farmer	Minaville	Mill Point	
Whitaker, Nelson Evans Manager Whitaker Iron Co.		Principio, Md.	Wheeling, W.Va.	
Wood, Theophilus Benson		Smithtown		
Wood, Thomas Gould		Albany		
Wormelle, George William		Dexter, Me.		

Honorary

Abbott, Joseph; D.D.	Beverley Mass.
Campbell, William W.; LL.D.	Cherry Valley
Darling, Henry; DD.	Philadelphia, Pa.
Eaton, Benjamin F.; A.M.	Pittstown, Pa.
Harbaugh, Henry; D.D.	Lancaster, Pa.
Pierson, Hamilton W.; D.D.	Cumberland Col., Ky.
Suddards, William; D.D.	Philadelphia, Pa.
Taylor, H. B.; A.M.	Lewiston, Ill.

1861

Graduates, A. B.

c Abbott, Pitson Joseph	Clergyman	Windsor	Cannonsville, N. J.	75
c Adams, Elbridge Gerry†; $\phi\beta\kappa$	Teacher	Lowville	Vernon	
c Bailey, John M.; A.M. Coll. Int. Revenue ; M. C.; U. S. Consul, Hamburg	Lawyer	Albany	Albany	
c Barnes, John Andrew Consul at Chemnitz	"	Pittsburg, Ind.	Chemnitz, Germany	
c Barstow, Samuel; $\phi\beta\kappa$		Owego	Fort. Monroe, Va.	62
c Bates, Frederick; A.M.	Clergyman	St. Louis, Mo.	Conklingville	

†Now, Elbridge R. c, Classical Course; s, Scientific

Digitized by Google

		Residence at Entrance	Last Residence	Decease
c Becker, John Henry	Real Estate	Waterford	Elgin, Ill.	
c Benedict, John Van Duzer	Lawyer	Warwick	Warwick	
c Blakely, Collins	Merchant	Pawlet, Vt.	Montpelier, Vt.	
c Bradley, Ezra Chester	Lawyer	Dunkirk	Dunkirk	1881
c Brugler, James Kinney		Hemlock, Pa.	Webb City, Mo.	
c Clizbe, I. Jay; A.M., $\phi\beta\kappa$	Clergyman	Amsterdam	Amherst, Mass.	
Blatchford Prize, 1st				
s Close, Monmouth Henry	Teacher	Covert	Bound Brook, N. J.	
c Coe, John Sanford; A.M.	Lawyer	Clyde	Canandaigua	
c Cook, Joseph McK.; A.M., $\phi\beta\kappa$	Broker	Albany	N. Y. City	
Warner Prize				
s Corliss, Fred. W.; LL.D	Chanc. Univ.	Albion, Mich.	Des Moines, Ia.	
s Davis, Arthur Harrison; M.D.		Stroudsburg, Pa.	Philadelphia, Pa.	
c Duffy, Sebastian; A.M.	Principal	Morrisville	Pulaski	81
c Earle, Charles Millard	Lawyer	N. Y. City	N. Y. City	
c Farley, Porter; M.D.		Rochester	Rochester	
s Fawdrey, Henry	Merchant	Houndsfield	Albany	
s Fox, Charles James	Man'f'r	Schenectady	Detroit, Mich.	
Major N. Y. Vols.				
c Frame, Thomas Clayton; M.D.		Milford, Del.	Camden, Del.	
c Gates, Addison W.	Lawyer	Ontario	Macedon	
Mem. Assembly				
s Gillett, Charles W.	Lumberman	Addison	Addison	
c Hartwell, John Milton	Broker	Charlotteville	Albany	67
c Hazeltine, T. H.; A.M., $\phi\beta\kappa$	Clerg.; Prof.	Baraboo, Wis.	Grant Park, Ill.	84
Latin Salutatory				
c Hill, John Lindsay; $\phi\beta\kappa$	Lawyer	Waterford	N. Y. City	
s Holbrook, Willard F.	"	Morris	New Berlin	79
c Holcombe, Chester; A.M., $\phi\beta\kappa$	Clergyman	Joy	N. Y. City	
Sec. U. S. Embassy to China				
c Hopkins, James Water'n; A.M.,	Lawyer	Kalamazoo, Mich.	Kalamazoo, Mich.	
c Howell, Isaac John		York		
s Huested, Sylvanus B.	Teach.; Nurseryman	Albany	Blauvelt	
c Isham, Henry Mandell		Esperance	Esperance	62
c Ives, Ethan Allen		Norway	Norway	*
s Judson, Charles Eli	Pres. Gas Co.	Schenectady	Chicago, Ill.	
s Keim, Henry; A.M.		Bethlehem, Pa.	Easton, Pa.	
s Keyes, Marshall Solomon		Walpole, N. H.	Bellows Falls, Vt.	
s Kirby, Milton Bennett		Bainbridge	Fredericksb'g, Va.	62
s Landon, Melville De Lancey; A.M.		Eaton	N. Y. City	
Major N. Y. Vols; Sec. U. S. Embassy, Russia; Lecturer and Author ("Eli Perkins")				
c Langdon, Byron William	Lawyer	Columbus, O.	Lafayette, Ind.	
Blatchford Prize, 2nd				
c Lasher, William McGill	Merchant	Dunnesburg	Yonkers	
c Lefevre, Peter Andrew; $\phi\beta\kappa$	Farmer	New Paltz	Bartlett, Tenn.	78
c Lightbown, Timothy; $\phi\beta\kappa$	Man'f'r	Sauquoit	Darwen, Eng.	
Mayor of Darwen				
s Martin, Homer Wheaton; A.M.	Clergyman	Worcester	Concord, N. H.	*
s Marvin, Hiram Leonard	Civ. Eng.	Friendship	Kansas City, Mo.	
Cap. U. S. Colored Vols.				
s Mitchell, Andrew Barclay	Lawyer	Schenectady	Virginia City, Neb.	
c Morey, Henry Martyn; $\phi\beta\kappa$	Clergyman	Avon	Ypsilanti, Mich.	
c Munn, Thaddeus Eugene	Business	Leyden	Leyden	92
c Parsons, Henry; A.M.; $\phi\beta\kappa$	Lawyer	Sharon Springs	N. Y. City	
c Potter, Eliph. Nott.; D.D., LL.D., D.C.L.		Philadelphia, Pa.	Geneva	
Pres. Union University; Pres. Hobart College				
s Remington, Jeremiah	Civ. Eng.	Brighton	Paola, Kan.	
c Reynolds, Silas Edgar	Lawyer	Petersburg	Troy	
c Robinson, Geo.; $\phi\beta\kappa$	Chaplain U.S.A.	Argyle	Ft. Sill, Ok.	
c Robinson, Sherman Richard	Lawyer	Hamilton	Rochester	

†Now, Elbridge R. c, Classical Course; s, Scientific

Digitized by Google

	Res	ence at Entrance	Last Residence	Decease
c Roop, Joseph, jr.; A.M.	Teacher	Wilmington, Del.	Elkton, Md.	
s Snyder, Edward L.		Galatin	Richmondville	
c Smith, Chs. Emory; LL.D., $\phi\beta\kappa$	Editor	Albany	Philadelphia, Pa.	
Aide-de-Camp in Civil War; N. Y. State Regent; U. S. Minister to Russia				
s Steenberg, Orrin Clement	Man'f'r	Haltmoon	Fond du Lac, Wis.	1894
c Stevenson, Jas. Murray; $\phi\beta\kappa$	Clergyman	Salem	Salem	71
c Terry, Ira Cole; $\phi\beta\kappa$	Lawyer	Peru, O.	St. Louis, Mo.	
c Titman, Jacob	Stock-raiser	Hope, N. J.	Toston, Mon.	
c Trask, Zoradus Carey		Noblemore, Me.	Milwaukee, Wis.	
s Turner, Robert Tifft	Lawyer	Veteran	Elmira	*
c Van Vranken, Peter	Merchant	Niskayuna	Schenectady	
c Viele, James Pattson	Clergyman	Schuylerville	Oxford, Kan.	
c Warner, Horatio Douglas; $\phi\beta\kappa$	Law Stud.	Rochester	Rochester	62
s Warner, Willie Chester	Farmer	Nunda	Atlanta, Ga.	
c Weaver, Isaac Stern		Xenia, O.		
s Wells, Lucius Brewster, LL.B.	Lawyer	Holland Patent	N. Y. City	75
c White, Homer; S.T.D.	Law.; Clerg.	N. Y. City	W. Randolph, Vt.	
Author				
c White, Thaddeus Reed; A.M.	Teacher	"	N. Y. City	
c Wilcox, Timothy E.; A.M., $\phi\beta\kappa$	Sur. U.S.A.	Litchfield	Vancouv'r, Wash.	
s Yale, Amos Sylvester; A.M.	Clergyman	Wellsville	Syracuse	77
c Young, Walter Morris	Lawyer	Buffalo	Buffalo	75
Graduates, C. E.				
Buckland, Latham L.	Civ. Eng.	E. Windsor, Ct.	Foxcroft, Me.	
Cantine, John; A.M.	Man'f'r	Stone Ridge	Schenectady	
Huntington, Samuel, jr.	Civ. Eng.	Burlington, Vt.	Jersey City, N. J.	
Le Fevre, Johannes		New Paltz		
Lyons, Francis A.	Merchant	Lanesboro, Pa.	Lanesboro, Pa.	
Marvin, Hiram L.	Civ. Eng.	Friendship	Lawrence, Kan.	
Patterson, Joseph	"	Pound Ridge	Pound Ridge	72
Van Winkle, E. B.	"	N. Y. City	N. Y. City	
Wilcox, Charles D.	"	Port Leyden	Port Leyden	
Non-Graduates				
Baldwin, William Wallace	Clergyman	Worcester	Athol, Mass.	
Barnhart, Purdy Dickenson		Marlboro		
Bates, Lyman Walworth	Lawyer	Cherry Valley	N. Y. City	
Beard, Franklin		Utica	Utica	63
Berry, Edward Payson	Theol. Stud.	Dover, N. J.	Gettysburg	63
Cap. N. J. Vols.; in Libby Prison; Acting Maj. at Gettysburg				
Bosworth, Eliphalet Nott	Clergyman	Baltimore, Md.	Beltsville, Md.	*
Bridges, Lucius Leverett	Lawyer	Massena	Sedalia, Mo.	
Brosnan, Timothy Healy	"	Waddington		80
Calkins, Ira Warren		Seward	Concord, N. H.	60
Clark, Daniel Lyman		Potsdam		
Clarke, Lucien Victor		St. Mary's, Ga.		
Clayton, Henry Gibbons		Manalapan, N. J.		
Clickner, John Henry	Merchant	Holley	N. Y. City	
Deuel, Edward Valencourt; M.D.		St. Paul, Minn.	Saratoga	
Surgeon-Gen., U. S. A.; Chief of Bureau of Refugees and Freedmen				
Dickey, Robert; M.D.		New London, Pa.	Pleasantville, Ind.	
Dinzey, Peter		St. Barth'l'm'w, W. I.		
Einstein, Edwin; A.M.	Merch.	N. Y. City	N. Y. City	
Mem. Congress				
Farrell, Michael J.	Lawyer	Frewsburg		
Fosgate, Blanchard, jr.	Architect	Auburn	Plainfield, N. J.	
Furman, Henry Alonzo		Schenectady	Schenectady	
George, John Richard	Teacher	Alexandria, La.	Fort Adams, Miss.	70

c, Classical Course; s, Scientific

Digitized by Google

		Residence	*Last Residence*	*Decease*
Giffin, Dan Spafford	Lawyer	[illegible]	Heuvelto	
Cap. N. Y. Vols.				
Gillette, Walter Robarts; M.D.		[illegible] City	N. Y. City	
Hamilton, Frank Hastings, jr.; A.M., M.D.		[illegible]io	San Franc[illegible]	9
Hamilton, James Mountain		[illegible]rbondale	St. Louis	
Hamlin, Solyman G.; A.M.	Editor	[illegible]ville	Schenectady	82
Havemeyer, Hector Craig		City	N. Y. City	89
Henriques, Winceslau V.		[illegible]anham, Brazil		
Holmes, Newland, jr.		[illegible]w Orleans, La.		
Col. Confed. Army				
Houck, Peter E.		Fort Jackson	Florida	
Houghton, Ross Clark; D.D., D.C.L., L.H.D		Depauville	Canisteo	
Pres. McKendree Coll., Ill.; Author				
Hubbard, Henry Abijah		Ludlow, Mass.		
Hubbard, John King		Helena, Ark.	Pea Ridge, Ark.	62
Ivins, William Henry		Morrisville, Pa.		
Keeny, John		Pike, Pa.		
Keim, Henry May		Reading, Pa.		
Kidd, Robert		Albany		
Lawyer, James		Schoharie		
Leech, Daniel T., jr.* As't Smithsonian Inst.		Washington, D.C.	Washington, D. C.	
Lewis, John Denison	Lawyer	Lorraine	Lansingburg	
Lincoln, Albert Wilber		Albion, Me.		
Lyon, James	Man'f'r	Oswego	Oswego	
McLean, John Henry		Port Byron		
Morgan, David Starrett		Andover, Mass.		
Osborn, John Alsop; A.M.	U. S. Com.	Otisville	N. Y. City	89
Palmer, John R.		Charleston		
Parsons, David Elkins; M.D.		Harmony, Me.	West Waterville, Me.	
Pinchot, Cyrill Henry		Milford, Pa.		61
Pitts, Damon Winslow		Yates		[illegible]
Pratt, David Silas	Farmer	Trumansburg	Great Bend, N. D.	
Rathbone, Albert	Merchant	Albany	Albany	
Redfield, James Metcalfe		Batavia	———, Va.	
Robertson, William W.		Jackson		
Rogers, Joseph Martin	Lawyer	Lexington, Ky.	Chicago, Ill.	
Russel, Jay Edwards		Branford, Ct.		
Savage, Charles Howard		Kendall		
Schuyler, Daniel J.	"	Minaville	Chicago, Ill.	
Scott, John		Ontario	"	
Senette, Vilfred		St. Mary's Parish, La.		
Steele, Dwight Kellogg	Clergyman	Harbor Cr'k, Pa.	Howard, Kan.	
Thorp, Thomas Jones; A.B.		Granger	Granger	
Van Camp, Samuel Calisto		Tully		
Vanleer, Rush		Nashville, Tenn.		
Van Voast, William White	Man'f'r	Johnstown	Johnstown	
Wakely, Francis Hickok		Greenville		
Walker, Alexander; A.B.	Lawyer	North Gage	Rockford, Ill.	84
Major, U. S. Vols.				
Weems, Nathaniel C., jr		Alexandria, La.	Alexandria, La.	62
Whelpley, Jerome Twining		Battle Creek, Mich.		
Wilcox, Henry, jr		Hadley	Mohawk	
Willis, Benj. A.; A.M	"	Hempstead,	N. Y. City	86
Col. N. Y. Vols.; Sec. State; M. C.				
Yost, Daniel	Lawyer	Johnstown	Fonda	
		Honorary		
Knox, Robert; D.D.			Belfast, Ireland.	
Lansing, John A.; D.D.			Catskill	
Parker, Samuel P.; D.D.			Stockbridge, Mass.	
Roe, Sanford; A.M.			Jamestown	

* Now. Daniel Leech, jr. c, Classical Course; s. Scientific.

Digitized by Google

		dence at Entrance	Last Residence	Deceas

862

c, A. B.

s [illegible] rd; A.M., LL.B. Law.; Ba. Warner Prize		Princeville, Ill.	——, Ill.	
c Isabce k, Charles Meroine Capt. N. Y. Vols.		Utica		
s [illegible] er, Geo ge W.; M.D. Ass't Surg. U. S. A., '64; Sanit. Inspec		Schuyler's Lake Brooklyn	Brooklyn	
[illegible] rcklay, Michael H. L't Artil. N. Y. Vols.		Knox	Washington, D. C.	1864
c Bothwell, James Lowe; A.M., $\phi\beta\kappa$ Prin. Public School, Albany		Groton	Albany	
s Brewer, Calvin Armstrong	Lawyer	Greene	——, Mich.	
c Briggs, Elkanah Albert; A.M.	Principal	Castleton	Albany	71
c Bromfield, Wilbur Fisk; A.M.	Lawyer	Canajoharie	Englewood, Ill.	
c Brown, William Ripley; $\phi\beta\kappa$ Judge; M. C.; Register U. S. Land Office	"	Lawrence, Kan.	Larned, Kan.	
c Burnett, David Alex.; A.M., $\phi\beta\kappa$	Principal	New Windsor	Bradford, Pa.	
c Burns, James Irving; LL.B. Pres. Min'g Co. Mem. Assembly		Yonkers	Yonkers	
c Butler, John N. Y. Vols.; Sanit. Commission	Clerg.; Miss'ary	Lewiston	Ningpo, China	85
s Carpenter, Seymour D.; M.D. N. Y. Vols.		Clifton Park	N. Y. City	
Chandler, Wm. H.; A.M., Ph.D., F.C.S. Prof. Chemistry, Lehigh Univ.		New Bedf'rd, Mass.	So. Bethlehem, Pa.	
c Clarke, Samuel Warren Cap. Maine Vols.		New Castle, Me.	Augusta, Me.	
s Corbin, Abel Rathbone, jr. L't N. Y. Vols.		McDonough	Brashear City, La.	63
c Culver, Steph. B.; A.M.	Cl'k Cust. House	Sandy Hill	Mt. Vernon	
Edwards, Samuel; $\phi\beta\kappa$ Judge Sup. Ct	Lawyer	Ballston	Hudson	
Fish, Orlando Porter	"	Sturgis, Mich.	Chicago, Ill.	
[illegible]itch, George Washington	Clergyman	Cambridge	Oakland, Cal.	
[illegible]bhart, David; $\phi\beta\kappa$	U. S. A.	New Berlin, Pa.	Wilderness, Va.	64
[illegible]ay, Frederick Stewart	Farmer	York	Greigsville	
[illegible]t, Cornelius Abm.; A.M., M.D. Ass't Sur. U. S. A., '64		Auburn	Cato	
[illegible]l, Hiram De Witt	"	Elyria, O.	Elyria, O.	
[illegible]ckness, George; [illegible], $\beta\kappa$	Clergyman	Kortright	Rockford, Ill.	
[illegible]nstrect, Oliver	"	Carlisle	Baltimore, Md.	
s Hodge, Chester P.; A.M. Penna. Vols.	Teacher	Le Raysville, Pa.	Auburn, Ind.	87
c Hough, B'dman Sylvest'r; $\phi\beta\kappa$	Man'f'r	West Leyden	West Leyden	
c Howe, Samuel Burnett; A.M., Ph.D., $\phi\beta\kappa$ Sup't Schenectady Schools		Groton	Schenectady	
s Hubbard, Augustus	Merchant	Champion	Watertown	
c Hyde, Mortimer A.; A.M.	Clergyman	Auburn	St. Louis, Mo.	
c Johnson, Bryan	Lawyer	Utica	Utica	
c Johnston, James W.; A.M.	Clergyman	Stewiacke, N. S.	Aberdeen, N. C.	
s Jones, Meshach T.; LL.B. State Senator, Kan.	Law.; Banker	Steuben	Chanute, Kan.	
c Judson, Edward	Man'f'r	Schenectady	El Cajon, Cal.	
c Kinney, John Russell; A.M., M.D. Prof. Col. of Cal.; Director Royal School, Honolulu		Defiance, O.	Minneapolis, Minn.	93
s Lapham, Levi Arnold Ill. Vols.	Lawyer	Princeville, Ill.	Peoria, Ill.	80
s Lawson, Joseph Mark	Lawyer	West Troy	Albany	
c Lewis, David Nichols; $\phi\beta\kappa$	Clergyman	Wells, Vt.	Hot Springs, Ark.	
c Little, Jeremiah Hiett	Merchant	Grape Grove, O.	Yellow Springs, O.	
c Leper, Harvey Spencer	Farmer	Saratoga		

c, Classical Course; s, Scientific

Digitized by Google

		Residence at Entrance	Last Residence	Decease
s Noble, Elbert Osburn	Teacher	Westfield, Mass.	Mendota, Ill.	
s Ogden, Henry Eagle; M.D.		Walton	Walton	1884
c Overfield, Adam, jr.; A.M., M.D.		Marshall Cre'k, Pa.	Houghton, Mich.	
c Peck, Fletcher C.	Lawyer	Nunda	Nunda	
s Powers, Ridgley C.; A.M., Law.; Planter Blatchford Prize, 1st. Col. O. Vols; Gov. Mississippi		Mecca, O.	Macon, Miss.	
c Ripley, Edw'd H. Dealer in Marble Col. Vt. Vols.; Brig.-Gen. U. S. Vols.		Cent. Rutland, Vt.	N. Y. City	
c Roshong, William Henry Conn. Cavalry		New Berlin, Pa.	Wilmington, N. C.	65
s Salisbury, Geo.; LL.B. Law.; Stock-raiser		Castile	So. Pueblo, Col.	
s Scott, Theodore Lewis Blatchford Prize, 2nd	Bank Cashier	Waterford		81
c Shankland, Wm. H. Dep. Cl'k, C't of Appeals	Lawyer	Syracuse	Albany	
c Sherrer, Henry Wordsworth	Teacher	Fair Hill, Md.	Albany	
c Sherwood, John Emory; $\phi\beta\kappa$	Principal	Glenville	"	
s Sill, Lybrand; A.M.	Teacher	Hightstown, N. J.	Hightstown, N. J.	
c Slenker, James Geddes	Lawyer	New Berlin, Pa.	New Berlin, Pa.	71
s Slocum, Elliott Truax State Senator	Man'f'r	Trenton, Mich.	Detroit, Mich.	
s Smith, Edwin Foster; A.M. Construction Eng., Phila. & Reading R.R.	Civ. Eng.	Reading, Pa.	Philadelphia, Pa.	
c Smith, Robert Bruce; A.M., M.D. L't N. Y. Vols.		Marathon	Tioga, Pa.	
c Starbuck, Walter; A.M.	Man'f'r	Troy	Troy	72
c Steves, Oliver P.; A.M., Ph.D., $\phi\beta\kappa$ Sup't Male Dep't State Model School, N. J.	Princi'l	Chatham	Trenton, N. J.	
s Sturtevant, Thomas L.; LL.B.	Lawyer	Winthrop, Me.	S. Fram'gh'm, Mass.	
c Thompson, Jas.	Court Stenog. & Rep'r	Galway	Amsterdam	
c Van Allen, Charles Edwin	Clergyman	Perth	Delaware, N. J.	
c Vanderzee, Andrew; $\phi\beta\kappa$	Lawyer	Cocymans	Albany	
c Williams, Ezra	Horticulturist	Tioga, Pa.	Rochester	
s Wilson, John Milton; A.M. Maj. O. Vols; Mem. O. Leg.; U. S. Consul at Hamburg, at Panama, at Bremen	Lawyer	New Holland, O.	New Holland, O.	91
c Wright, Benjamin F.; $\phi\beta\kappa$ Latin Salutatory. Major N. Y. Vols.	Principal	Sanquoit	St. Paul, Minn.	
c Wright, Henry; $\phi\beta\kappa$	Clergyman	Southport	Clifton Park	
c Yeoman, Samuel; $\phi\beta\kappa$	Lawyer	Franklin	Rock Rift	
Graduates, C. E.				
Angle, William H.	Merchant	Yates	Portsmouth, O.	
Bradley, Edward A.	"	Whitesboro	Whitesboro	*
Fuller, William Hyslop	Civ. Eng.	Palmer, Mass.	Minneapolis, Minn.	
Norton, John Vedder Ass't Quartermaster N. Y. Vols.	"	Plainville	Rio Janeiro, Brazil	79
Odell, Charles H. Capt. N. Y. Vols.	Merchant	Yonkers	Yonkers	
Warner, Willie C.; A.B.	Ins. Agent	Nunda	N. Y. City	
Non-Graduates				
Boyd, Theodore Livingston		Hamptonburg		
Brisben, William Monteith		Sunbury, Pa.		
Brooks, Peter Haverly; A.M.	Clergyman	Schenectady	Wilkesbarre, Pa.	
Brown, Jay Cady N. Y. Vols.	Broker	Minaville	Minaville	
Carter, Charles Morehouse Lieut. N. Y. Vols.		Ballston	Ballston	
Copp, Henry N.; A.M.	Cl'k Dep't Interior	Troy	Washington, D. C.	
Delavan, John Savage; M.D. Ass't Surg. U. S. A.; Mem. State B'd of Health		Ballston	Albany	87
Dennis, John Henry	Lawyer	Stillwater	Waterford	72
Dubois, Charles Archer; M.D.		Pokeepsie	Kingston	

c, Classical Course; s, Scientific

Digitized by Google

		Residence at Entrance	Last Residence	Decease
Eddy, George P., jr; M.D.		Lewiston	Lewiston	
Esselstyne, Richard Lieut. N. Y. Vols.		Livingston	Hanover C. H., Va.	1862
Fenton, Martin Luther	Man'f'r	Frewsburg	Jamestown	
Foote, Alfred	Maj. U. S. A.	Geneva	Geneva	69
Gibson, Edwin Olney	Capt. U. S. A.	New Berlin	Waverly, Ia.	
Graham, Henry Blain N. Y. Vols.		Montgomery	Charleston, S. C.	64
Grant, Frank Holt Capt. N. Y. Vols.		N. Y. City	N. Y. City	
Graves, John Carde; A.M.	Lawyer	Herkimer	Buffalo	
Havemeyer, James	Merchant	N. Y. City	N. Y. City	
Hazelton, John Frank Capt. U. S. Vols.; U. S. Consul	Lawyer	Chester, N. H.	Canajoharie	
Hernandez, Peter		N. Y. City		
Holloway, Peter Smith	Farmer	Henderson, Ky.	Henderson, Ky.	
House, Leander James		Smyrna		
Hurlbut, Ova Sylvenus		Madrid		
Joslin, James T. Capt. N. Y. Vols.	Druggist	Broadalbin	Schenectady	
Lindsay, Jeduthan Harper, jr		Greensboro, N. C.		65
Lockwood, John Slay		Camden, Del.		
Ludlow, Nicoll	Master U. S. N.	Islip	Oakdale	
McConnell, Joseph	Officer U. S. A.	Pontiac, Mich.	Stone River, Tenn.	62
McCorkle, David C. W.	Merchant	Wilmington, Del.	Philadelphia, Pa.	
McGee, John	Civ. Eng.; Author	Indiana, Pa.	Buenos Ayres, S. A.	
Merritt, Elbridge Whitney		Williamsb'g, Mass.		
Montague, Amos K.		Henderson		
Nelson, Alexander B. Capt. Confed. Army		Cambridge	Wharton, Tex.	
Nichols, Henry W. Lieut. Mass. Vols.		Brookfield, Mass.	Brookfield, Mass.	63
O'Neill, John B. G. Capt. Confed. Army		Fernandina, Fla.	Charleston, S. C.	
Parkhurst, Gabriel H.; M.D.		Florida		
Patch, Joseph Tucker	Lawyer	Collins	Omaha, Neb.	
Paul, Hiland Emmett Mem. Legislature	Farmer	Wells, Vt.	Wells, Vt.	
Quick, William James		Rotterdam	Rotterdam	59
Rogers, Charlton Bernard		Lexington, Ky.		
Sanford, Charles Lyman	Law.; Man'f'r	Middleburg	Albany	82
Sherman, Porter		Hillsdale, Mich.		
Scofield, William, jr	Lawyer	Hadley	Washington, Ia.	
Smalley, Eugene Allen	Officer U. S. N.	Burlington, Vt.	Burlington, Vt.	
Smart, John Stevenson Lieut. N. Y. Vols.; M. C.	Editor	Cambridge	Cambridge	
Smith, Edmund Burke; M.D.		Franklin		
Smith, Geo. Lockwood; A.M.	Clergyman	Poundridge	York, Pa.	
Snyder, Hiram		Rosendale		
Soaper, William, jr	Farmer	Henderson, Ky.	Henderson, Ky.	
Stoller, William H. Seward		Amsterdam		65
Styer, Charles; M.D. Surg. Penn. Vols.; Surg. U. S. A.; Surg.-Gen. G. A. R.		Norristown, Pa.	Philadelphia, Pa.	
Teller, Henry Ludlow; A.B.	Clergyman	Brooklyn	Ballston	
Thomas, Samuel Sutton	Teacher; Farmer	Springfield, Pa.	Lynn, Pa.	
Vanderveer, Dory Byron Lieut. N. Y. Vols.	Farmer	Amsterdam	Amsterdam	65
Vedder, Rodney Stiles	Merchant	Schenectady	Washington, D. C.	
Wellington, David Gerry		McGrawville	Hamilton	
Williams, Andrew B. Ass't Prin. Public School	Teacher	Knox	N. Y. City	
Young, John D.; M.D.	Ass't Surg. U. S. A.	Springfield	Starkville	

Digitized by Google

	Residence at Entrance	Last Residence	Decease
Honorary			
Geer, George Jarvis; D.D.		N. Y. City	
Halleck, Henry W.; LL.D.		Washington, D. C.	
Hamilton, David H.; D.D.		Jacksonville, Ill.	
McCandless, Wilson; LL.D.		Pittsburg, Pa.	
Norton, Marcus P.; A.M.		Troy	
Seelye, Julius H.; D.D.		Amherst, Mass.	
Tracy, William; LL.D.		N. Y. City	

1863

Graduates, A. B.

c Arbuckle, Daniel T.; $\phi\beta\kappa$	Lawyer	Delhi	Delhi	1894
Warner Prize; Latin Salutatory. Judge				
c Atwood, Anthony W.; † A.M., $\phi\beta\kappa$	Lawyer	Philadelphia, Pa.	Philadelphia, Pa.	
s Austin, Charles Seymour	R. R. Cashier	Peoria, Ill.	Indianapolis, Ind.	
s Austin, Thaddeus R.	Sup't Mines; Author	"	Chicago, Ill.	78
s Aylsworth, Homer E.; A.M., M.D.		Burlington	Roseville, Ill.	85
s Barner, Bradford; A.M.	Broker	Underwood		
c Beach, Seth Curtis	Clergyman	Marion	Bangor, Me.	
c Beattie, George Arnot; A.M.	"	Hebron	Rushville, Ind.	
c Beckwith, Henry N.	Law.; Student	Sutton, Vt.	Chicago, Ill.	63
c Bellinger, Lewis Henry	Lawyer	Root	Hartford, Ct.	86
c Blakeley, David, jr; $\phi\beta\kappa$	"	Meredith	Davenport	
c Brasee, Morton Elnathan	"	Lancaster, O.	Columbus, O.	70
c Bushnell, John Caswell	Lawyer	N. Y. City	N. Y. City	
c Clark, Chas G.; A.M., M.D., $\phi\beta\kappa$		Troy	Troy	87
Blatchford Prize, 1st				
c Compton, Alex. T.; A.M.	"	Newark, N. J.	N. Y. City	
c Conant, Hermon	Broker	Richmond, Me.	Brooklyn	
s Conde, Sanford Corn's; A.M.	Clergyman	West Troy	Trumansburg	
c Denton, George W.	Lawyer	Hempstead	N. Y. City	79
c Donald, Robert; A.M., $\phi\beta\kappa$	Teacher	Mt. Vernon, Wis.	Cornwall-on-Huds'n	90
c Downing, John James	Accountant	Troy	Hydeville	83
c Dubois, Jacob W.; A.M., M.D.		Rosendale	Carthagena, S. A.	
c Easton, Chas. Locke; A.M., $\phi\beta\kappa$	Lawyer	Lowville	Chicago, Ill.	
s Fearey, Thomas Healey; A.M.	Electrician	Albany	Buffalo	
c Field, William Hildreth	Lawyer	N. Y. City	N. Y. City	
c Harkness, Rich'd A.; A.M., $\phi\beta\kappa$	Professor	Kortright	Fairfield, Ia.	
c Hewes, Chas. Mayo Aug.; $\phi\beta\kappa$	Clergyman	Lawrence, Mass.	Paterson, N. J.	78
c Heysinger, Isaac Winter; M.D.		Fayetteville, Pa.	Philadelphia, Pa.	
c Hickok, Harrison Theodore	Teacher	Troy	Pokeepsie	
c Hulbert, Eli Baker	Clergyman	Hamilton	Morgan Park, Ill.	
c Johnson, James Gibson; D.D.		Washington, D. C.	Chicago, Ill.	
Blatchford Prize, 2nd				
c Kirkpatrick; Andrew	Lawyer	N. Brunswick, N.J.	Newark, N. J.	
c Loomis, Benjamin B.; Ph.D.	Clergyman	Richfield Springs	Lansingburg	
c Martin, Bradley; A.M.	Lawyer	Albany	N. Y. City	
c McMillen, James Thos.; A.M.	"	Jacksonville, Ill.	Jacksonville, Ill.	
c Mott, Sam'l C. Leonard; $\phi\beta\kappa$	Teacher	Sing Sing	Sing Sing	65
c Murdock, Thos. S.; A.M., M.D. $\phi\beta\kappa$		Kortright	Ypsilanti, Mich.	
c Palmer, Stephen	Clergyman	Hoosac Falls	Mendon, Vt.	
c Parker, Amasa J.; A.M.	Lawyer	Albany	Albany	
Mem. Assem.; Compiler N. Y. Military Code, 1888; State Senator				
c Patton, Francis Theodore	Editor	Brunswick	N. Y. City	
s Pearce, Charles Edward	Lawyer	Auburn	St. Louis, Mo.	
Major N. Y. Vols.				
c Phelps, Hiram Edgar	"	Crown Point	Ontario, Cal.	
R. I. Vols.				

† Now, A. Watson c, Classical Course; s, Scientific

Digitized by Google

		Residence at Entrance	Last Residence	Decease
s Porter, Vincent Mathews	Man'f'r	Niagara Falls	Niagara Falls	
c Potter, Merritt Albert	Lawyer	West Troy	N. Y. City	
c Potts, James F.; A.M., M.D. R. I. Vols.		Whitehall, Ill.	Whitehall, Ill.	
c Reeve, Daniel C.; A.M.	"	Wawaganda	Middletown	1871
c Roberts, Isaac E.; M.D., $\phi\beta\kappa$ R. I. Vols.		Lancaster, Pa.	Philadelphia, Pa.	
c Robinson, John B.; $\phi\beta\kappa$ Mem. Congress	Merchant	Malden, Mass.	"	
c Roys, Chase; A.M.	Teacher	Schenectady	Washington, D. C.	
c Sanford, Elihu Turney	Clergyman	"	New Milford, Ct.	
c Sawtelle, George B.; M.D		Sidney, Me.	Malden, Mass.	
s Sawyer, George F.; A.M.	Merchant	Kendall	Albion	78
s Serviss, John Henry	Civ. Eng.	Glen	Closter, N. J.	
c Smith, William H.; A.M.	Clergyman	Farmington, Ct.	Unionville, Ct.	
c Snow, Horatio Nelson; $\phi\beta\kappa$	Banker	Root	Albany	
c Taintor, Edw'd C.; A.M., Ph.D., $\phi\beta\kappa$ Inspector General Imperial Customs, China; Director D:p't Commercial Statistics, China; Mem. Royal British Geog. Society; do. Amer. Oriental Soc.; Corr. Mem. Imperial Geog. Soc., Austria; U. S. Consul, Shanghai		Buffalo,	Shanghai, China	78
c Taylor, Edward Payson	Man'f'r	Alton, Ill.	St. Louis, Mo.	74
c Thompson, Frank	Lawyer	Ballston	N. Y. City	
c Vanderveer, D. N.; D.D., $\phi\beta\kappa$	Clergyman	Schenectady	Greenport	
s Van Vranken, Gerritt D.; A.M., M.D.		Clifton Park	Hempstead	
c Waterbury, Homer Strong	Farmer	Schoharie	Polo, Ill.	
c Wright, John; D.D., $\phi\beta\kappa$		Wilmington, Del.	St. Paul, Minn.	
c Yates, James	Merchant	Fonda	Kansas City, Mo.	
Graduates, C. E.				
Clark, Ezra Treat Chief Eng. on 3 divisions of Conn. River R. R.	Civ. Eng.	Bedford	Springfield, Mass.	
Warner, Charles K.	U. S. Navy	N. Y. City	N. Y. City	70
Non-Graduates				
Auten, Lemuel	Banker	Princeville, Ill.	Princeville, Ill.	
Bard, William Penn	Merchant	Reading, Pa.	Reading, Pa.	
Bennett, Frederic Jefferson	Farmer	Gibson, Pa.	Chattanooga, Tenn.	82
Bosworth, Daniel		Baltimore, Md.	Baltimore, Md.	
Brown, Arnold		Corning	Corning	61
Cabell, John Posey		Henderson, Ky.	Henderson, Ky.	
Cameron, Angus, jr.		Pavillion	Pavillion	64
Cary, Edward; A.M. On Staff of N. Y. Times	Editor	Albany	N. Y. City	
Corbet, William Clarence		Putnam		
Day, Samuel J.	Lawyer	Marlboro, Ct.	Hartford, Ct.	
Freeman, Nelson Orlando		Wolcott, Vt.		
Frothingham, Edward	Surg. U.S.N.	Johnstown	Japan, Asia	70
Fuller, Robert M.; M.D.		Schenectady	N. Y. City	
Gardner, Eugene Terry	Lawyer	Troy	"	
Gibbs, George Clinton, jr.		N. Y. City	"	62
Gregory, James F.; A.M.	Major U.S.A.	West Troy	Chicago, Ill.	
Hendrickson, Charles Elvin	Lawyer	New Egypt, N. J.		
Holloway, John Jordan		Henderson, Ky.	Henderson, Ky.	*
Holloway, William Starling	Farmer	"	"	
Horner, Oscar Fuller		New Egypt, N. J.		
Hurd, Albert	"	Benton	Farmville, Va.	
Hurt, William True		Lexington, Ky.		
Hutton, William, jr		Putnam		
Johnson, Edmund Emory		East Haddam, Ct.	East Haddam, Ct.	
Jordan, Alvah Reynolds		Morris, Ill.		

c, Classical Course; s, Scientific

Digitized by Google

		Residence at Entrance	Last Residence	Decease
Kidder, Clarence Porter	Lawyer	Wilkesbarre, Pa.	Wilkesbarre, Pa.	
Malaney, Edwin	Farmer	Trenton	Neponset, Ill.	
Munger, Henry Elias	Business	Granville	Hannibal, Mo.	
1st Lieut. N. Y. Vols.				
Parkhurst, George W.	Lawyer	Troy	Buffalo	
Pratt, Smith		Hopewell		
Putnam, Francis D.; M.D.		Schenectady	Schenectady	1866
Quackenbush, Maurice R.		Pike		
Randolph, Henry Clay		Shiloh, N. J.	Shiloh, N. J.	*
R. I. Vols.				
Russel, Solomon Wright, jr.	"	Greenwich	Salem	
Schwerin, Henry Remsen		N. Y. City	N. Y. City	63
Shepard, Henry Harrison		Brookfield, Ia.		
Sherwood, Alson Isaac	Farmer	Ballston	Lawrence, Kan.	
Smith, Harvey Annis		Enfield, N. H.		
Stevens, George Simmons	Editor	Catskill	Catskill	
Story, Joseph Swiler	Farmer	Flatbush	Flatbush	
Temple, Benjamin Lindsay	Lawyer	Templeville, Md.	Baltimore, Md.	81
Mem. Pa. Constitutional Convention				
Terry, Charles Edward		Henderson, Ky.	Henderson, Ky.	
Thurber, Daniel Darragh		Pontiac, Mich.	Pontiac, Mich.	
Van Patten, Robert Harper		Schenectady		
Van Wagner, Albert	"	Pokeepsie	London, Eng.	
Vosburgh, Henry P.; M.D.		Franklinville	Halsey Valley	

Honorary

Bannard, William; D.D.	Kingsboro
Eddy, J. Wesley; A.M.	Buttermilk Falls.
Mullin, Joseph; LL.D.	Watertown
Potter, Henry C.; A.M.	Troy
Richey, Thomas; D.D.	St. Stephen's College

1864

Graduates, A. B.

s Ainslie, George; A.M.	Clergyman	Meredith	Rolte, Ia.	
c Albright, James Preston	Lawyer	Madison, N. J.	Madison, N. J.	
c Andrews, John Tuttle	"	Reading	Penn Yan	
Mem. Assembly				
s Anthony, Walter Case	"	Glenham	Newburg	
Clark Essay Prize, 1st				
c Arthur, George; A.M., $\phi\beta\kappa$	"	Springfield, O.	Springfield, O.	
s Bartholomew, Pliny W.; A.M.	"	Hermon	Indianapolis, Ind.	
Judge Superior Court				
s Burnham, Thomas W.; A.M.	Merchant	Cleveland, O.	Cleveland, O.	
c Carr, Elias Ford; A.M., Ph.D.	Teacher	Troy	Trenton, N. J.	
Prof. State Normal School				
c Clason, Sam'l W.; A.M., M.D.		New Milford	N. Y. City	
s Crumb, D. Starks; A.M., C.E.	Real Estate	Bloomfield, Mo.	Bloomfield, Mo.	
Warner Prize. Mem. Legislature				
c Curtis, Elisha; A.M., $\phi\beta\kappa$	Principal	Sandy Creek	Sodus	
c Davidson, Alexander; A.M.	Clergyman	Buffalo	N. Y. City	70
c Davis, James, jr.	Editor	Albany	N. Y. City	93
Clark Essay Prize, 2d				
c Dimmick, Samuel Erskine	Lawyer	Princeton, N. J.	Newburg	
c Doig, William Forrest; $\phi\beta\kappa$	Student	Bovina	Allgheny, Pa.	65
s Flower, Dwight; A.M., M.D.		Fort Dodge, Ia.	Monticello, Wis.	
s Gourlay, Walter North	Merchant	Hoboken, N. J.	Philadelphia, Pa.	
s Henderson, John Alex.	Teacher	Andes	Allegheny, Pa.	
c Higgins, Bartholomew; $\phi\beta\kappa$	Lawyer	Waterford	Waterford	66

c, Classical Course; s, Scientific

Digitized by Google

		Residence at Entrance	Last Residence	Decease
c Howell, Selah; A.M., $\phi\beta\kappa$	Professor	Bloomingrove	Rosendale, Mass.	
Mem. War San. Com'n; Prof. Antioch College				
c Hoyt, Alex'r Stevenson; $\phi\beta\kappa$	Clergyman	West Milton	Spencerport	1888
c Hunt, Samuel Furman; A.M.	Lawyer	Springdale, O.	Cincinnati, O.	
Speaker of Senate; Mem. Constitutional Convention; Judge Super. Court				
c Judson, Edw'd Allen; LL.B., M.D., $\phi\beta\kappa$		Lansingburg	Lansingburg	93
c Koontz, Samuel Jacob; $\phi\beta\kappa$	Teacher	York Sul. Sp'gs, Pa.	Harrisburg, Pa.	70
c Lamb, Phineas S.; $\phi\beta\kappa$	Lawyer	Fort Ann	Aurora, Ill.	82
c Lewis, Benedict Satterlee	"	Lodi, Wis.	Wauseka, Minn.	91
s Lind, Charles Walker	Artist	Porto Rico, W. I.	Arroyo, Porto Rico	81
c Loomis, Charles Bacon; A.M.	Manuf'r	Buffalo	Buffalo	
c McLaren, Rob't Forrest; D.D.		Fall River, Mass.	San Jose, Cal.	
c Magoun, Edward P.; A.M.	Lawyer	Hudson	Hudson	
c Millham, William H.; $\phi\beta\kappa$	Clergyman	Charlton	Livonia	88
c Newman, Frederick M.; A.M.	"	Albany	Albany	
c Noyes, Chas. Johnson; LL.D.	Lawyer	Haverhill, Mass.	Boston, Mass.	
Speaker Mass. H. of R.; State Senator; Judge Boston Municipal Court				
c Paige, Edward Winslow; $\phi\beta\kappa$	Lawyer	Schenectady	N. Y. City	
Blatchford Prize, 2d; Clark Essay Prize, 3d.		Dep. Att'y General, N. Y.		
s Potter, William Appleton	Architect	Philadelphia, Pa.	"	
Lecturer on Art, U. C; U. S. Supervising Architect				
c Potts, Isaiah Anthony; A.M.	Farmer	Whitehall, Ill.	Whitehall, Ill.	
c Powelson, Abram V. N.; A.M.	Lawyer	Pluckemin' N. J.	Middletown	
c Radcliffe, Robert Dunbar	"	Albany	N. Y. City	
c Ralston, Thomas Elder; $\phi\beta\kappa$	"	Indiana, Pa.	St. Louis, Mo.	
c Reid, William Henry; A.M.	Clergyman	Johnstown	Brooklyn	
s Schoonover, Warren; A.M., M.D.		Honesdale, Pa.	N. Y. City	
s Scrambling, George	Lawyer	Oneonta	Oneonta	
c Sherman, Aug.; A.M., $\phi\beta\kappa$	"	New Baltimore	New Baltimore	
Latin Salutatory				
c Steinfuhrer, Ch. D. F.; A.M., $\phi\beta\kappa$	Clerg'man	Schenectady	Astoria	
c Stewart, Geo. M.; A.M., $\phi\beta\kappa$	Lawyer	Wales, Mass.	St. Louis, Mo.	
Prof. Med. Jur., Humboldt Med. College				
c Stewart, John Henry	Lawyer	Changewater, N.J.	Trenton, N. J.	90
Judge; State Chancery Reporter				
c Stimson, Daniel M.; M.D.		Albany	N. Y. City	
c Strong, Alonzo Paige; $\phi\beta\kappa$	"	Schenectady	Schenectady	
c Thatcher, C. Otis; A.M.	Clergyman	"	Whitesboro	
c Tubbs, Charles; LL.B.	Lawyer	Osceola, Pa.	Osceola, Pa.	
Clerk Penn. H. of R.; Mem. do.				
c Van Allen, Chauncey Elliot	Clergyman	Perth	Stephentown	
c Van Horne, David; D.D., $\phi\beta\kappa$	"	Glenn	Tiffin, O.	
Pres. Heidelberg Theol. Sem., O.				
c Wakeman, Samuel S.; A. M.	Merchant	Ballston	Ballston	
c Ward, Henry; A.M., $\phi\beta\kappa$	Clergyman	Guilderland	Closter, N. J.	
c Wieting, David H.; $\phi\beta\kappa$	Lawyer	Middletown, Pa.	St. Louis, Mo.	84
Blatchford Prize, 1st				
s Wiswall, Henry Clinton	Banker	Jacksonville, Ill.	Jacksonville, Ill.	
c Zeller, David Milton M.	Lawyer	Dayton, O.	Dayton, O.	84
Graduates, C. E.				
Baker, John Chapman	Civ. Eng.	Fort Miller	Virginia City, Mont.	68
Morss, Foster	"	Red Falls	Margaretville	
Philips, Owen	"	Exeter	Little Falls	
Schermerhorn, Lewis Y.	"	Troy	Riverside, Ill.	
Skiff, Massasoit Mason	"	Savannah, Ga.	N. Y. City	
Tanco, Nicholas	Professor	Havana, Cuba	Valparaiso, Chili	
Tuttle, Sidney	Nurseryman	N. Y. City	Bloomington, Ill.	
Non-Graduates				
Allis, James Ashbel		Syracuse	Syracuse	
Boyd, Will Thomas		Whitehall		

c, Classical Course; s, Scientific

Digitized by Google

		Residence at Entrance	*Last Residence*	*Decease*
Bradley, John Stone Lieut. Mass. Vols.	Man'f'r	Lee, Mass.	Lee, Mass.	
Bradshaw, George Turnbull	Teacher	Princetown		
Braxton, Milton		Westernville	Westernville	
Bush, Richard James	Broker	San Francisco, Cal.	San Francisco, Cal.	
Chester, Alb't Huntington; A.M.	Professor	Buffalo	New Brunswick, N.J.	
Clyde, James Dorr; M.D. Lieut. N. Y. Vols.		Cherry Valley	Binghamton	
Cornell, Sidney Thompson N. Y. Vols.		Jonesville	Olustee, Fla.	64
Crary, Henry Augustine; M.D. N. Y. Vols.		Knoxville	Cloister City, N. J.	
Dreyer, Charles George Albert		Hoboken, N. J.	Hoboken, N. J.	61
Fenn, Frederick Shepard		Rochester	Rochester	
Fessenden, Anson Darwin Mem. Legislature; Cap. Mass. Vols.		Townsend, Mass.	Townsend, Mass.	
Fisher, James Watson	Lawyer	Newburg	N. Y. City	
Gifford, Benj. Dods; M.D.	Editor; Phys.	Provincet'n, Mass.	Chatham, Mass.	
Gleason, Samuel Harvey	Lawyer	Barnet, Vt.	St. Louis, Mo.	
Hall, Martin Strickland		Tribes Hill		
Hasbrouck, Jared	Teacher	Kingston		
Heermance, Francis		Kinderhook	Kinderhook	63
Heywood, Albert		San Francisco, Cal.	San Francisco, Cal.	68
Howard, Jacob Merritt, jr. Col. Mich. Vols.	Farmer	Detroit, Mich.	Litchfield, Ia.	
Kelly, Archibald	Merchant	Johnstown	Kingsboro	72
Lewis, Charles Fred Major N. Y. Vols.	Lawyer	Schenectady	Washington, D. C.	
Liebenau, James Ostrom N. Y. Vols.		Lloyd	Port Hudson, Miss.	63
Maxwell, Edward James	"	Amsterdam	Amsterdam	
McIntyre, Archibald L't-Col. U. S. Vols.	Stock-raiser	Albany	Sanborn, Col.	
Nelson, John	Lawyer	Pokeepsie	Pokeepsie	
Prentiss, Samuel Frederick L't Vt. Vols.	"	Montpelier, Vt.	N. Y. City	
Sanborn, Henry Clay	Merchant	Plattsburg	Plattsburg	
Sanborn, Wm. Haniford; M.D		"	Morristown, N. J.	74
Seward, James Lawrence	Lawyer	Cincinnati, O.	Lawrenceville, Ill.	
Sheldon, Charles Milton	Merchant	Amsterdam	Galesburg, Ill.	
Smith, William Leonard	"	Newburg	Passaic, N. J.	
Smythe, Brandt George	Lawyer	Newark, O.	Newark, O.	
Stearns, John Milton, jr.	"	Brooklyn	Brooklyn	
Stevens, Theodore Blackwell	Merchant	Cleveland, O.	Tampa, Fla.	
Stewart, Walter Monteith; M.D. N. Y. Vols.		Johnstown	Johnstown	66
Tavenner, John Valentine		Winchester, Va.		
Tillinghaste, Charles Henry	"	N. Y. City	N. Y. City	
Tuthill, Morris Cameron	Farmer	Bloomingrove	Washingtonville	
Waite, Marvin Lieut. Conn. Vols.		Norwich, Ct.	Antietam, Md.	62
Willis, Leander Lieut. U. S. Vols.		Alden	Alden	64
Wood, George Washington Judge Sup. Court	Lawyer	Walden	Newburg	

Honorary

Allen, William F.; LL.D.	N. Y. City
Barker, George R.; A.M.	Germantown, Pa.
Blatchford, Richard M.; LL.D.	N. Y. City
Cameron, James Y.; A.M.	Drummondsville, C.W.
Child, William C.; D.D.	Boston, Mass.

Digitized by Google

	Residence at Entrance	Last Residence	Decease
Clowes, Thomas; A.B.		Troy	
Dowd, Willis W.; A.B.		Danbury, Ct.	
Lowell, Robert S. T.; D.D.		Duanesburg	
Pratt; Daniel; LL.D.		Syracuse	
Smith, Archibald; A.B.		Charlton	
Sternberg, Levi; D.D.		Hartwick Sem.	
Sutherland, Josiah; LL.D.		N. Y. City	
Wells, John D.; D.D.		Brooklyn	

1865

Graduates, A. B.

c Allen, Elmer Alvan; $\phi\beta\kappa$	Lawyer	Toledo, Ia.	N. Y. City	
c Bacon, Henry; A.M. $\phi\beta\kappa$	"	Sing Sing	N. Y. City	
Mem. of Congress				
c Bartlett, Franklin W.; D.D.	Professor	Towanda, Pa.	Williamstown, Mass.	
Prof. Pa State Normal School; do. Williams College				
c Brooks, Clark; A.M., $\phi\beta\kappa$	Lawyer	Clifton Park	N. Y. City	
Latin Salutatory				
c Bushnell; William A.	"	N. Y. City	Baltimore, Md.	
c Cornell, Howard; $\phi\beta\kappa$	Clergyman	Hoosac Falls	Seneca Castle	
c Daggett, Nathan G.; A.M., M.D.		Schenectady	Schenectady	1894
c Dox, Isaac; A.M., C.E.	Civ. Eng.	Wilson	Lockport	
Warner Prize				
c Dysart, Joseph Patterson	Clergyman	Bovina	St. Paul, Minn.	
s Gould, David Henry; A.M.	Civ. Eng.	Bergen	Southport, Ct.	
c Graham, Henry; A.M., $\phi\beta\kappa$	Clergyman	Wilna	Rutland, Vt.	
Clark Essay Prize, 1st				
c Griswold, John Valentine; A.M.	"	Quincy, Ill.	Columbus, Neb.	
c Hoag, Frank James; $\phi\beta\kappa$	Merchant	Charleston	Toledo, O.	
c Hun, Marcus T.; $\phi\beta\kappa$	Lawyer	Albany	Albany	
c Knapp, George Wm.; A.M.	Clergyman	Buffalo	Chicago, Ill.	
c Knox, John Calvin, Jr.	Lawyer	Philadelphia, Pa.	Philadelphia, Pa.	
c Le Fevre, DeWitt C.	Merchant	Northville	Buffalo	
s Leffingwell, Lucius Dexter	"	Cleveland, O.	Cleveland, O.	84
c Lockwood, Dan'l Newt'n; A.M.	Lawyer	Buffalo	Buffalo	
Mem. of Congress				
c Lombard, Charles Mahlon	Clergyman	Elbridge	Montrose, Ia.	
s Lovett, Edward Joseph	Merchant	Palmyra	Palmyra	73
s Lyon, Richard Starkweather	"	Cleveland, O.	Chicago, Ill.	
s Martin, Henry Boyd	"	Albany	Albany	75
c McLeod, Theodorus; A.M.	Lawyer	N. Y. City	N. Y. City	
c Meredith, James L.; $\phi\beta\kappa$	"	Marshalton, Pa.	Williamsport, Pa.	
Blatchford, 2d. Co. Judge				
c Monks, Jas. Richard; A.M., $\phi\beta\kappa$	Professor	Elmira	Plattsburg	
c Noble, Chas. F.; A.M., $\phi\beta\kappa$	Clergyman	Pittsfield, Mass.	Dalton, Mass.	
s Paige, David Raymond	Merchant	Painesville, O.	N. Y. City	
Mem. of Congress				
c Paige, John Keyes; $\phi\beta\kappa$		Schenectady	Schenectady	
c Robinson, David C.; A.M., $\phi\beta\kappa$	Lawyer	Elmira	Elmira	
Clark Essay Prize, 2d				
c Rockwell, Lewis H.; A.M. $\phi\beta\kappa$	Principal	Mariaville	Albany	
c Rossiter, S. Bates; D.D., $\phi\beta\kappa$	Clergyman	Cohoes	N. Y. City	
c Sanson, John Ruthven; A.M.	"	Princetown	Philadelphia, Pa.	
c Sayre, Warren G.; A.M.	Lawyer	Wabash, Ind.	Wabash, Ind.	
s Sherman, Lewis; A.M., M.D.		West Rupert, Vt.	Milwaukee, Wis.	
c Smith, Freling H.; $\phi\beta\kappa$	"	Chatham	N. Y. City	
Blatchford Prize, 1st				
c Smith, Mortimer	Clergyman	"	Germant'n-on-Hudson	
c Snell, Johnson Ide; A.M., $\phi\beta\kappa$	Lawyer	Port Jackson	Amsterdam	76

c, Classical Course; s, Scientific

Digitized by Google

		Residence at Entrance	Last Residence	Decease
s Staley, Cady; C.E., Ph.D., LL.D., $\phi\beta\kappa$, $\Sigma\Xi$ Pres. Case School of Applied Science		Florida	Cleveland, O.	
s Sutton, George H.; A.M.	Teacher	Bedford	Springfield, Mass.	
c Taylor, James Brainerd	Lawyer	Rupert, Vt.	Portage City, Wis.	
s Thatcher, Watson; A.M.	Clergyman	Hopewell	Chicago, Ill.	
c Veeder, Alb't Henry; A.M., $\phi\beta\kappa$	Lawyer	Fonda	"	
c Waldron, Zeremba W.; A.M., M.D.		Ballston	Jackson, Mich.	
s Wallace, John	Stock Broker	Reading, Pa.	N. Y. City	
c Wicks, Emerson George	Clergyman	Charlton	Warren, Mass.	
Graduates, C. E.				
Crumb, D. Starks; A.M.	R'l Est. Dealer	Bloomfield, Mo.	Bloomfield, Mo.	
Dana, Charles E. Prof. Architecture, Univ. of Pa.	Professor	Philadelphia, Pa.	Philadelphia, Pa.	
Keep, William J.	Manuf'r	Oberlin, O.	Detroit, Mich.	
Pelton, Frank	Civ. Eng.	Lowville	Des Moines, Ia.	
Non-Graduates				
Albro, Wm. Henry	Lawyer	Middleburg	Middleburg	
Bacon, Charles Henry	Farmer	Lansing	North Lansing	
Bacon, George Daniel		"	Lansing	1863
Baldridge, Edwin Safford		Pawlet, Vt.	Rupert, Vt.	
Ballantine, Charles Mills		Gloversville		
Barker, Wilbur Fiske		Bellville		
Blake, James Woodruff	Merchant	Waterford	Brooklyn	
Breckenridge, Charles Starr		Fort Wayne, Ind.		
Brown, George Frederick		Schenectady	N. Y. City	
Bullock, Lewis		Cincinnati, O.	Hartfield	64
Chadsey, Arthur E.	"	Schenectady	Schenectady	
Clark, Augustus Bates		Wilton, Me.		
Davies, Thomas	Lawyer	Pokeepsie	N. Y. City	
Davis, Edmund Tomlinson	Journalist	Shiloh, N. J.	"	
Gregg, Robert J.; M.D.		Peoria, Ill.		
Hardy, Vitellus Merrill		Wilton, Me.		
Hodge, Robert	Farmer	Carrollton, Ill.	Spring Hill, Kan.	
Hughes, John Milton	Merchant	Cleveland, O.	N. Y. City	
Lynn, William Barr; LL.B.	Lawyer	Carrollton, Ill.	Carrollton, Ill.	87
Meigs, George Duffield; A.M.	Civ. Eng.	Pottstown, Pa.	Geneva	
Mickle, William H.; A.M. Chaplain N. Y. Vols.	Clergyman	Princetown	Pokeepsie	
Nellis, John V. C.; Ph.D.	"	Fort Plain	Walton	
Perrine, William Morford		Perrineville, N. J.		
Ripley, Charles Henry Vermont Vols.	Merchant	Rutland, Vt.	Tokio, Japan	
Romaine, Leverett Goodrich	Clergyman	Albany	Southfield	65
Russell, Edwin	Lawyer	Saratoga	Saratoga	
Scribner, Erskine Danforth		Middleburg	Union College	62
Smith, George Luke		Milford, N. H.		
Stoddard, Henry		New Haven, Ct.		
Tenney, Abner B. W.		Concord, N. H.	Concord, N. H.	62
Thompson, Smith	"	Pokeepsie	Hudson	
Van Dyke, Vedder	"	Schenectady	N. Y. City	
Van Inwegen, Cornelius Cole		Port Jervis	Port Jervis	66
Van Zandt, Henry C.; M.D.		Schenectady	Schenectady	
Vaughn, Francis Terry	"	Little Rock, Ark.	Little Rock, Ark.	
Wands, James B. Wayne	Manuf'r	Olean	Arcola, La.	
Wells, Nathan Perkins; M.D.		Johnstown	Johnstown	*
Woodson, Kennett		Carrollton, Ill.	Carrollton, Ill.	46

c, Classical Course; s, Scientific

Digitized by Google

	Residence at Entrance	Last Residence	Decease
Honorary			
Arey, Oliver; A.M.		Albany	
Buchanan, John M.; D.D.		Milwaukee, Wis.	
Clarke, Nathaniel G.; D.D.		Boston, Mass.	
Dubois, Anson; D.D.		Schenectady	
Elmendorf, Joachim, D.D.		Albany	
Grant, Ulysses S.; LL.D.		Washington, D. C.	
Haskins, Samuel M.; D.D.		Brooklyn	
Johnston, Wm. J.; A.M.		Lena, Ill.	
King, George I.; D.D.		Quincy, Ill.	
Meredith, William T.; A.B.		South Amboy	
O'Connor, Charles; LL.D.		N. Y. City	
Paris, Edward L.; A.B.		Paris, Me.	
Potter, Henry C.; D.D.		Troy	
Seward, Augustus; D.D.		Middletown	
Stanton, Edwin M.; LL.D.		Washington, D. C.	
Wilkinson, Israel; A.M.		Meridian	
Woodbridge, John; D.D		Saratoga	

1866

Graduates, A. B.

c Alexander, George; D.D.; $\phi\beta\kappa$		West Charlton	N. Y. City	
Ingham Essay Prize				
c Alexander, John; $\phi\beta\kappa$	Lawyer	"	Johnstown	1868
Clark Essay Prize, 1st				
c Ashe, John Elmer; $\phi\beta\kappa$	Man'f'r	West Bloomfield	Fonda	
c Beal, William H., jr.	Teacher	Schenectady	Gr'nd Rapids, Mich.	
c Benedict, Joseph Melville; $\phi\beta\kappa$	Clergyman	Utica	Utica	
Latin Salutatory ; Warner Prize				
c Blake, Frederick	Bookseller	Waterford	Troy	
c Brenton, Edwin L.; A.M.	Lawyer	Wabash, Ind.	Willow, Cal.	
c Brown, John Milton; A.M.	Civ. Eng.	Auburn	Auburn	74
c Bunn, T. Romeyn	Real Estate	Amsterdam	Amsterdam	
c Cady, Monroe Marsh; $\phi\beta\kappa$	Lawyer	Gt. Barr'gt'n, Mass.	Dubuque, Ia.	
s Case, William H.; A.M.	Civ. Eng.	Schenectady	Bertha, Va.	
c Clancy, John Evarts; $\phi\beta\kappa$	Man'f'r	"	Trenton, N. J.	
s Comstock, Norman F.; A.M.	Civ. Eng.	Ballston	White Plains	
c Crumb, George Henry	Lawyer	Bloomfield, Mo.	Bloomfield, Mo.	
c Curtis, Aug. E., A.M., $\phi\beta\kappa$	Teacher	Ballston Centre	Adrian, Mich.	
c Dean, John James	Clergyman	Bovina	Coxsackie	
s Eastman, Wm. Fiske; A.M.	Editor	Ellisburg	Sterling, Ill.	
Clark Essay Prize, 2nd				
c Green, John Andrew		Quincy, Ill.	Quincy, Ill.	67
c Harrison, William Fayette	Merchant	Troy	Saratoga	87
c Hill, Augustus Villeroy; M.D.		Salem	Guttenberg, N. J.	
c Loucks, William	Lawyer	Albany	Albany	
c Miller, James Campbell; $\phi\beta\kappa$	Man'f'r	West Galway	Amsterdam	
s Prentice, Adelbert C.	Merchant	Stafford	Le Roy	
c Reynolds, Wm. H. T.; A.M., M.D.		Albany	Albany	94
c Rhodes, Lamott Wallace; $\phi\beta\kappa$	Lawyer	Paris	Troy	90
c Rogers, Thomas; A.M.	Man'f'r	Morrisania	N. Y. City	
c Sanson, Thomas James; $\phi\beta\kappa$	Lawyer	Duanesburg	East Orange, N. J.	
c Seymour, Daniel; A.M., $\phi\beta\kappa$	"	Stillwater	N. Y, City	
c Smith, Daniel Lewis	Man'f'r	Mechanicville	Troy	
c Swan, Dan. M.; A.M., $\phi\beta\kappa$	Law.; Pres. In. Co.	Belleville	Leavenworth, Kan.	86
c Talcott, Harvey Doolittle	Lawyer	Oswego	San Francisco, Cal.	
s Tower, Gideon David	"	So. H'mpt'n, Mass.	Natick, Mass.	
Blatchford Prize, 2nd				

c, Classical Course ; s, Scientific

Digitized by Google

		Residence at Entrance	Last Residence	Decease
c Tremain, Grenville A.	Lawyer	Albany	Albany	1878
Blatchford Prize, 1st				
s Van Vranken, Edward W.; A.M.	"	Schenectady	Brooklyn	
c Wemple, Edward; $\phi\beta\kappa$	Man'f'r	Fultonville	Fultonville	
Mem. Assem.; M. C.; State Senator; State Comptroller				
s Westfall, E. Jansen; M.D.		Deckertown, N. J.	Rahway, N. J.	
c Yelverton, Thomas	Merchant	Chester	Schenectady	88
Graduates, C. E.				
Allen, John A.		New Salem	New Salem	
Gould, David H.; A.B.	Man'f'r	Bergen	Norwalk, Ct.	
Holley, Lyman Giddings	Merchant	Pierrepont Manor	Chicago, Ill.	
Johnson, Charles W.	Civ. Eng.	Johnstown	St. Paul, Minn.	
Kearney, Geo. H.	Pas'd As't Eng. U.S.N.	Saugerties	Newburg	
Phelps, Gilbert Wells	Farmer	Enfield, Ct.	Windsor Locks, Ct.	
Rogers, Robert Wing	R.R. Contractor	Shelburne, Vt.	New Orleans, La.	
Staley, Cady; A. B.; Ph.D., LL.D., $\phi\beta\kappa$	Pres.	Florida	Cleveland, O.	
Vanhekle, J. Moore; $\Sigma\Xi$	Merchant	Delaware City, Del.	Philadelphia, Pa.	
Non-Graduates				
Abbott, G. Clelland		Jordanville		
Arnott, George Hamilton	Banker	Salem	Salem	74
Bates, Erskine Sweet; M.D.	Professor	Holyoke, Mass.	N. Y. City	
Bender, Matthew; A.B.	Merchant	Albany	Albany	
Brandreth, Henry D.	"	Sing Sing	Birkenhead, Eng.	
Brown, Omar		Zanesfield, O.	Zanesfield, O.	
Clement, Jesse Burns		West Hebron		
Coons, Alfred	Clergyman	Clermont	Kingston	
Coons, Erastus	Lawyer	"	Germantown	
Copeland, Henry Clay	Bank Cashier	Middletown, Vt.	Brooklyn	
De Witt, Owen Clinton	Lawyer	Rushville	Buffalo	
Farmer, Hiram Bradford	"	Moira	Centralia, Ill.	
Gibson, Robert Proudfit	Clergyman	Kortright	Croton Falls	
Giddings, Edward Everett		Pierrepont Manor	Chicago, Ill.	
Hathaway, Robert; M.D.		Tompkins	Republic, Mo.	
Hinkley, Otis, jr.		Tomoles, Cal.	Posey Co., Ind.	
Holcomb, Gilbert Tompkins		Newark		
Holcomb, Silas Wright	Lawyer	Plattsburg	N. Y. City	
Hun, Leonard Gansevoort	"	Albany	Albany	9
Mem. Assembly; Delegate N. Y. Constitut. Convention				
Lea, James Harry		Alton, Ill.		
Miller, Preston		Berrysburg, Pa.		
Moore, William Charles		Hanover, Ill.		
Moulton, Hollis; George		Union, Ia.		
Newcombe, Leverett Wilber		Wilbraham, Mass.		
Paige, Alonzo Winslow	Civ. Eng.	Schenectady	Chicago, Ill.	
Pearson, John Magoun; A.M.	Man'f'r	"	Hudson	
Pearson, Joseph Kissick	Merchant	New Castle, Pa.	New Castle, Pa.	
Petit,† Frederick Milton	Mech. Eng.	Moira	Potsdam	
Porter, Gove	Merchant	Detroit, Mich.	Detroit, Mich.	72
Posey, Will		Henderson, Ky.		
Potter, Robert Minturn		N. Y. City	N. Y. City	66
Quinn, Daniel James		Troy		
Schermerhorn, George J.; A.B.	Lawyer	Homer	"	
Settle, Lyman Louis	"	Newark Valley	Brooklyn	
Stevens, William Crosby		Pokeepsie	Pokeepsie	65
Vandenbergh, William	Teacher	Glenville	Hoboken, N. J.	76
Welch, Charles Amos	Farmer	Waynesville, O.	Willow Creek, Ill.	
Wetmore, Stephen Shipman	Man'f'r	Kinderhook	Brooklyn	89

†Now, Heath c, Classical course; s, Scientific

Digitized by Google

		Residence at Entrance	Last Residence	Decease
Wheat, Almeron, jr.	Lawyer	Quincy, Ill.	Quincy, Ill	
Yates, Edward; M.D.		Schenectady	Bath, Rens. Co.	*

Honorary

Bancroft, Lucius W.; D.D.			——, O.	
Bigelow, Lafayette J.; A.M.			Watertown	
Cook, George H.; LL.D.				
Coppée, Henry; LL.D.			Lehigh Univ.	
Cornell, Frederick F.; D.D.			Somerville, N. J.	
Flagg, John L.; A.M.			Troy	
Fox, Henry J.; D.D.			N. Y. City	
Leggett, Benjamin F.; A.M.			Charlotteville	
Meeker, William H.; A.M.			West Troy	
Peltz, Philip; D.D.			New Paltz	
Seward, William H.; LL.D.			Washington, D. C.	
Van Zandt, Benjamin; D.D.			Canajoharie	

1867

Graduates, A. B.

c Austin, James H.; A.M., *φβκ*	Lawyer	Paris, Ill.	Kansas City, Mo.	
Blatchford Prize, 1st; Clark Essay Prize, 2nd Dist. Judge, Kan.				
c Barber, Gideon Laning	"	Hillsdale, Mich.	Chicago, Ill.	
c Brown, Cornelius F.; M.D.		Chicago, Ill.	"	1876
s Cowen, Sidney Joseph; A M.	"	Saratoga	N. Y. City	
c Cox, Henry Miller; M.D		Potsdam	"	
c Doolittle, Sam'l K.; A.M., *φβκ*	Clergyman		Irvington, N. J.	
c Ennis, Robert; *φβκ*	"	Princetown	Jacksonville, Or.	
c Featherstonhaugh, Jas. D., jr.; A.M., M.D., *φβκ*		Schenectady	Cohoes	
c Fiero, James Newton	Lawyer	Saugerties	Albany	
Delegate N. Y. Constitut. Convention; Prof. Albany Law School; Author				
c Fish, Robert B.; A.M., *φβκ*	"	Fultonville	Fultonville	
c Hamlin, Teunis S.; D.D., *φβκ*	Clergyman	Schenectady	Washington, D. C.	
s Ide, William Sullivan	Bank Pres.	Columbus, O.	Columbus, O.	
c Irving, Robert Cunningham		Kortright	Kortright	67
c Johnson, Herbert Bates	Lawyer	Hillsdale, Mich.	Chicago, Ill.	
c Littlefield, Henry Coombs; A.M.	Man'f'r	Albany	Albany	
c Marsh, Samuel, jr	Lawyer	N. Y. City	N. Y. City	
s Martin, Enos Throop	Man'f'r	Auburn	Auburn	
c McLachlan, Donald	Clergyman	Hamden	Johnstown, Wis.	
c Mundy, Norris Woodruff	Merchant	Watertown	Chicago, Ill.	
c Murray, William Henry; M.D.		Poundridge	Albany	
c Murray, William M.	Lawyer	Delhi	Spokane Falls, Wash.	
c Olney, Alfonso R.; D.D., *φβκ*	Clergyman	Speedsville	West Troy	
Latin Salutatory; Clark Essay Prize, 2nd				
c Payne, Robert; *φβκ*	Lawyer	Fort Miller	Brooklyn	
c Planck, Milton G.; A.M., M.D., *φβκ*		Sharon Springs	Schenectady	
c Rank, David Fansler	Lawyer	Jonestown, Pa.	N. Y. City	
c Ransom, Frank Howard; *φβκ*	"	Buffalo	Buffalo	
Blatchford Prize, 2nd				
c Ronan, Edward D.; A.M. *φβκ*	"	Albany	Albany	
Ingham Prize; N. Y. Vols.; Andown's Maryland Battery; Mem. Assembly				
c Shaw, Crawford	Teacher	Andes	Cabin Hill	
c Shields, Robert Strader	Lawyer	Washington, N.J.	Canton, O.	
c Smeallie, Alexander Murray	Clergyman	Princetown	North Kortright	
c Stanton, Horace C.; Ph.D., *φβκ*	"	Schenectady	Kansas City, Mo.	
Warner Prize				

c, Classical Course; s, Scientific

Digitized by Google

		Residence at Entrance	Last Residence	Decease
s Taylor, George Oscar	Civ. Eng.	Purcelville, Va.	St. Johnsbury, Vt.	1872
c Thacher, Charles Rollin	Lawyer	Hornellsville	Lawrence, Kan.	82
c Van Duzer, Edward C.	"	Veteran	Elmira	94
c Van Ness, Archibald L.; $\phi\beta\kappa$	"	Dansville	Keysville, Va.	
1st Lieut. N. Y. Vols.; County Judge				
c Whiting, Henry C.; D.D., $\phi\beta\kappa$		Speedsville	Carlisle, Pa.	
Prof. Drew. Theol. Seminary; Prof. Dickinson Coll.				
s Whiting, William H. W.	Druggist	Canaan	Hudson	*
Graduates, C. E.				
Bringhurst, Robert W.	Civ. Eng.	Alexandria, La.	Alexandria, La.	
Brown, John M.; A.M.	"	Auburn	Owego	74
Case, William H.; A.B.	"	New Baltimore	Mahopac Falls	82
Comstock, Norman F.; A.B.	"	Ballston	White Plains	
Coons, Jefferson J.	"	Burnt Hills	Deckertown, N. J.	
Dox, Isaac; A.B	"	Wilson	Scranton, Pa.	
Earley, John Edwin	"	Walpole, Mass.	El Paso, Tex.	
Howard, Frederic B.	"	Waverly	Detroit, Mich.	
Kluegel, Charles Henry	"	Newburg, O.	Honolulu, Sandwich I's	
Lockwood, Joseph Alsop	"	Poundridge	Yonkers	
City Engineer				
Thomas, Isaac M.	Man'f'r	Wilkesbarre, Pa.	Wilkesbarre, Pa.	
Tutor Agric. Coll. of Pa.; Prof. Eng. and Math.				
Titus, Albert Carpenter	Civ. Eng.	Schenectady	Ottawa, Kan.	
Non-Graduates				
Andrews, James M.	Lawyer	Saratoga	Saratoga	82
Archibald, Thos. F.	Civ. Eng.; Contractor	Scranton, Pa.	Corning	82
Belknap, Charles	U. S. Navy	N. Y. City	Newport, R. I.	
Birch, Seymour	Merchant	Amsterdam	Amsterdam	
Carey, Joseph Maull		Milton, Del.	Cheyenne, Wyo.	
Wyo. Terr. Delegate at Washington; Justice Sup'r C't, Wyo; U. S. Senator, Wyo.				
Catlin, George Henry	Banker	Shoreham, Vt.	Scranton, Pa.	
Dunlap, Robert Henry		Wilkesbarre, Pa.		
Ellis, Hiram		Augusta, Me.		
Farrar, Alonzo Hawley	Lawyer	Dorset, Vt.	Kinderhook	
Mem. Assembly				
Finn, Daniel		Florida, Or. Co.	Middletown	
Graham, Charles William		Paris	Paris	
Henderson, Hopkins †		Lancaster, Pa.	Lancaster, Pa.	
Johnson, Edgar Dole; A.B.		Oswego	Oswego	
Johnston, James	Merchant	Terre Haute, Ind.	Terre Haute, Ind.	74
Kearny, Henry Stephen	Civ. Eng.	St. Louis, Mo.	N. Y. City	
Landt, Isaac	Law.; Bank Cl'k	Little Falls	Columbia, S. D.	
Legate, Charles Wesley		Carthage	Carthage	64
Marcley, Orlando D. S.; A.M.	Clergyman	Seward	Bloomsburg, Pa.	81
Martin, George Bushnell	"	Claverac	Middletown, Ct.	
McKeen, Clay		Terre Haute, Ind.	Terre Haute, Ind.	
Murray, Michael D.	Lawyer	Johnstown	Johnstown	
Paige, Ralph Kimball	Bank Cashier	Painesville, O.	Painesville, O.	
Pultz, Monroe Traver		Rhinebeck	Stanfordville	
Rupert, John L.; A.B.	Teacher	Johnstown	Sammonsville	
Sanborn, Warren G.	Civ. Eng.; Contractor	Newmarket, N.H.	Maysville, Ky.	
Seward, Frederick Whittlesy; M.D.		Florida, Or. Co.	Goshen	
Smith, Edward Chester	Civ. Eng.	Pontiac, Mich.	Pontiac, Mich.	
Sternberg, Jerome Leroy	Banker	Gardnersville	Buffalo	
Stuart, James	Law Stud.	Fort Miller	Fort Miller	66

†Now, H. L. Henderson c, Classical Course; s, Scientific

Digitized by Google

		Residence at Entrance	Last Residence	Decease
Thayer, Frederick Charles; M.D.		Waterville, Me.	Waterville, Me.	
Vail, Joseph		Pleasant Valley	Pleasant Valley	1864

Honorary.

Anabel, Cortland W.; D.D.			Cambridge, Mass.	
Ferris, William H.; D.D.			N. Y. City	
Gray, Hiram; LL.D.			Elmira	
Herrick, John R.; D.D.			Bangor, Me.	
Masters, Francis R.; D.D.			Fishkill	
Murdoch, David; D.D.			New Milford, Ct.	
Parmenter, F. J.; A.M.			Troy	
Porter, John K.; LL.D.			Albany	
Potter, Platt; LL.D.			Schenectady	
Powers, H. Nelson; D.D.			Davenport, Ia.	
Rosecrants, Enoch H.; LL.D.			Glens Falls	
Scudder, William W.; D.D.			Arcot, India	
Smart, William S.; A.M.			Albany	
Smith, James C.; LL.D.			Canandaigua	

1868

Graduates, A. B.

c Barringer, John B.; A.M.	Chemist	Schenectady	Schenectady	71
c Clark, Wm. H.; A.M., $\phi\beta\kappa$	Law.; Editor	Lyons	Cortland	
Warner Prize; Ingham; Clark 2nd				
c Collier, Gerrit Sager; $\phi\beta\kappa$	Lawyer	Coxsackie	Kinderhook	
Greek Oration				
c Fancher, Edward Payson; $\phi\beta\kappa$	Principal	McGrawville	McGrawville	90
c Harmon, Henry A.; $\phi\beta\kappa$	Lawyer	Glenville	Detroit, Mich.	
s Herrick, Eugene Kincaid	"	Duanesburg	Chicago, Ill.	
c Hunter, Winfield Scott	Man'f'r	Schenectady	Schenectady	
c Knowles, James Foster	Clergyman	Greenville	Rising Sun, Ind.	
c McFarland, Arthur Howard; M.D.		Delhi		
Blatchford Prize, 2nd				
c McIntyre, John Bradford	Civ. Eng.	Albany	Jersey Shore, Pa.	
c McNaughton, Andrew J.	Clergyman	Cabin Hill	Andes	
s Mott, John Thomas; A.M.	Banker	Oswego	Oswego	
c Nanny, Harrison Wheeler	Law.; Publicist	Goshen	Goshen	
c Noble, John Gould; A.M., M.D.		Elizabethtown	N. Y. City	
c Pearson, Wm. Libby; A.M., M.D., $\phi\beta\kappa$		Schenectady	Schenectady	
s Pratt, Daniel, jr	Lawyer	Syracuse	Syracuse	
c Robinson, Jas. H.; A.M., $\phi\beta\kappa$	Clergyman	Fairville	Poultney, Vt.	
c Scott, Walter; $\phi\beta\kappa$	Clerg.; Editor	Sing Sing	Suffield, Ct.	
c Sharpe, John Edward; A.M.	Lawyer	North Greenbush	Sing Sing	
c Shear, Theodore Robert; A.M.	"	Albany	N. Y. City	
c Snyder, William H.; A.M.	Clergyman	Petersville, Pa.	Missouri Valley, Ia.	
c Spraker, David; A.M., $\phi\beta\kappa$	Lawyer	Canajoharie	Canajoharie	
Latin Salutatory				
c Strong, Latham C.	Editor; Publicist	Troy	Tarrytown	79
Blatchford Prize, 1st; Clark, 1st.				
c Warner, John B. Yates; $\phi\beta\kappa$	Farmer	Rochester	Rochester	
c Webster, H. E.; M.D., LL.D., $\phi\beta\kappa$, $\Sigma\Xi$ Prof.		Paris	Rochester	
N. Y. Vols.				

Graduates, C. E.

Bacon, John Blunt		Sing Sing	Plainfield, N. J.	91
Bell, Jas. C., jr	Accountant	Albany	Albany	85
Bellamy, Frederick Putnam	Lawyer	Chicopee F's, Mass.	Brooklyn	

c, Classical Course; s, Scientific

Digitized by Google

		Residence at Entrance	Last Residence	Decease
Calkins, Carlton Chase	Civ. Eng.	Ballston	Longmont, Col.	
Dunning, David M.	"	Auburn	Auburn	
Evans, Louis Prevost	"	Pottstown, Pa.	Philadelphia, Pa.	
Jordan, Edward Clarence	Civ. Eng.	Westbrook, Me.	Portland, Me.	
Sanborn, Warren Gilman	"	Newmarket, N.H.	Newmarket, N. H.	
Wallis, Sam'l Hollingsworth	"	Muncy, Pa.	Muncy, Pa.	1887

Non-Graduates

Armstrong, Robert, jr.	Lawyer	South Hartford	Fort Edward	
Barclay, Thomas Dougal		Princetown		
Burt, George Noyes; A.M.	"	Oswego	Oswego	
Callender, Thomas Stewart		Albany	Albany	
Clapp, Henry Knowles; A.M. Sup.Pub.Sch'ls		Lyons	Geneva	90
Cochran, George Blair		Detroit, Mich.		*
Cross, Edmund Hosmer		Schenectady		
Davis, William E.	Clergyman	Guilderland	Lebanon, N. J.	
De Sauque, Edward M.		Philadelphia, Pa.		
Duryee, William Buddington		Schenectady		
Failing, Charles		Palatine		
Fletcher, Joseph		N. Y. City	N. Y. City	
Forsyth, Robert	Teacher	North Argyle	Elizabeth, N. J.	
Gunckel, Patrick Henry	Lawyer	Germantown, O.	Minneapolis, Minn.	
Higinbotham, William	Banker	Leavenworth, Kan.	Manhattan, Kan.	
Howe, Charles Warner	Merchant	Scotia	Chicago, Ill.	79
Ingalsbe, Grenv. M.; LL.B., A.M.	Lawyer	South Hartford	Sandy Hill	
Knight, William Baker		Yonkers		
Lewis, Taylor, jr	Teacher	Schenectady	Schenectady	79
McKee, Richard		Kortright	Kortright	68
Mead, Elias	Clergyman	Glenville	Keyport, N. J.	
Miller, Humphrey H. C.	Teacher	Mt. Carroll, Ill.	Chicago, Ill.	
Norris, Frederick Edward		Ottawa, Ill.		
Reynolds, James Duncan	Civ. Eng.	Chicago, Ill.	Chicago, Ill.	
Shuler, Laurens T.	Clergyman	Schenectady	Paterson, N. J.	95
Southworth, James Henry	Lawyer	Rome	N. Y. City	
Mem. Assembly				
Streeter, Henry	"	Montrose, Pa.		
Sutherland, Thomas Jefferson	"	Wallingford, Vt.	Chicago, Ill.	
Westinghouse, Geo., jr.; Ph.D. Pres. M'fg Co.		Schenectady	Pittsburg, Pa.	

Honorary

Bigelow, John; LL.D.	Albany
Bridgman, Charles De Witt; D.D.	"
Pelham, Stuart; A.M.	Pokeepsie
Scudder, Joseph; D.D.	N. Y. City
Wakefield, John Bell; D.D.	Richmond, Ind.
Woodbury, Samuel; A.M.	Newburyport, Mass.
Upham, T. B.; LL.D.	New Brunswick, N. J.
Vincent, Marvin R.; D.D	Troy

1869

Graduates. A. B.

s Birch, Wesley, S.	Banker	Amsterdam	Duluth, Minn.	
c Bond, Richard Joseph	"	Trenton, N. J.	St. Paul, Minn.	74
s Clark, Kenneth	"	Fort Plain	"	
c Dorwin, Eugene Curtis	Lawyer	Watertown	Watertown	
c Fancher, E. Benedict, jr.; A.M.	Principal	McGrawville	Yonkers	

c, Classical course ; s, Scientific

Digitized by Google

		Residence at Entrance	*Last Residence*	*Decease*
c Gilpin, Thomas	Lawyer	Elkton, Md.	Elkton, Md.	1873
Ingham Prize				
c Grace, Seymour Morrill	"	Fort Edward	Trenton, N. J.	
Blatchford Prize, 1st				
c Hillhouse, Thomas Griswold	"	Geneva	N. Y. City	
c Kingsley, Edwin Abijah; $\phi\beta\kappa$	"	Burnt Hills	Syracuse	82
c Lawrence, Egb't C.; Ph.D., $\phi\beta\kappa$	Clergyman	Oswego	Quogue	
Latin Salutatory; Warner Prize				
s Loomis, Sidney A.; A.M.	Lawyer	Little Falls	Little Falls	79
c McCracken, Clark L.; A.M., $\phi\beta\kappa$	Clergyman	Kortright	Thompsonville, Ct.	
c McFadden, John; $\phi\beta\kappa$	Merchant	Delhi	Santa Anna, Cal.	
c McKee, Edward	Clergyman	Kortright	Harshasville, O.	
Blatchford Prize, 2nd; Clark, 1st				
c McLaury, Wm. P.; M.D., $\phi\beta\kappa$		Walton	N. Y. City	
c Mitchell, Gordon	Clergyman	Plainville, Ct.	Mott Haven	78
c Shaw, Robert; A.M.	"	Hartford, Ct.	St. Louis, Mo.	
Clark Prize, 2nd				
c Whiting, Albert; A.M., $\phi\beta\kappa$	Missionary	Milton	Shanghai, China	78
Graduates, C. E.				
Cross, Benjamin Putnam	Missionary	Tavoy, Burmah	Rangoon, Burmah	
Jackson, Ernest V.	Lawyer	Wilkesbarre, Pa.	Wilkesbarre, Pa.	
Jenks, Edwin Levi	Civ. Eng.	Walton	Scranton, Pa.	
Sup't Buffalo City Water Works; Ch. Eng. O. & W. R.R.				
Knapp, Louis Henry	Civ. Eng.	Buffalo	Buffalo	
Knowles, Charles Carrol	"	Westbrook, Me.	S.Newmarket,N.H.	79
Mason, John Elliot	Mining Eng.	N. Y. City	Alameda, Cal.	
McKinney, Corliss	Architect	Binghamton	Albany	
Washington, James Augustus	Machinist	Schenectady	Schenectady	
Non-Graduates				
Adams, John Thomas†	Editor	Edgefield, S. C.	Edgefield, S. C.	
Allen, George Hall		Harford, Pa.	———, Ia.	72
Bundy, Eugene Halleck; A.B.	Lawyer	Newcastle, Ind.	Newcastle, Ind.	
State Senator				
Clapp, John Henry	"	White Plains	N. Y. City	
Cochran, George Dewer; M.D.		Schenectady	"	
Couch, Ira		Bridgeport, Conn.		
Davidson, James R.; M.D. *		Charlton	Bethlehem	
Dennin, James P.		Saratoga	Saratoga	84
Freeman, John Smith		Schenectady		
Hastings, Charles	Lawyer	Glenville	Schenectady	
Lyon, Gardiner Tracy; A.B.	Merchant	Oswego	Oswego	
Marvin, Frederic Rowland	Clergyman	Nyack	Troy	
Mathews, Henry Martyn	Lawyer	Wyoming	Chicago, Ill.	
McHenry, David Merriwether		Owensboro, Ky.	Frankfort, Ky.	
Ch. Cl'k Claims, Auditor's Office				
McKinney, John Augustin	Offi. U. S. A.	Memphis, Tenn.		
Peck, John B.		Schenectady	Mt. Holley, N. J.	88
Pratt, Charles Ransom	Lawyer	Elmira		
Delegate N. Y. Consitut. Convention				
Potts, Alexander Dunbar		Schenectady	Col. Springs, Col.	*
Reed, Solomon Sharp		O'Bannion's St., Ky.		
Rhame, Mitchell Davison	Civ. Eng.	Rockaway	Minneapolis, Minn.	
Res. Eng. M. & St. P. R. R.; Prof. Univ. of Minn.				
Scanlon, William Francis		Albany		
Schenck, Edward	Lawyer	Fonda	N. Y. City	
Schenck, Martin	Civ. Eng.	Palatine	Albany	
N. Y. State Engineer				
Shea, John		San Antonio, Tex.	Huntsville, Tex.	
Smith, William Howes	Merchant	Schenectady	Schenectady	

† Now, Thomas J. c, Classical Course; s Scientific

Digitized by Google

		Residence at Entrance	Last Residence	Decease
Sewell, Albert Henry; LL.B.	Lawyer	Walton	Walton	
Thatcher, Theodore John Oxenbridge		Hornellsville	Hornellsville	
Washbon, Robert Jenkins	Farmer	Rensselaerville	Coxsackie	
Whitehorne, Arthur Malkin	Civ. Eng.	Schenectady	Schenectady	1869

Honorary

Brownlee, James; D.D.			Fort Richmond	
Buckland, Rabbi J. W.; D.D.			Rochester	
Conde, Daniel Toll; D.D.			Beloit, Wis.	
Connolly, J. Townsend; A.M.			N. Y. City	
Cruikshanks, Robert; D.D.			Lawrenceville, N. J.	
Fish, Hamilton; LL.D.			Washington, D. C.	
Hamilton, Frank H.; M.D., LL.D.			N. Y. City	
Hoffman, John T.; LL.D.			"	
Krum, John M.; A.M.			St. Louis, Mo.	
Nevius, John L.; D.D.			Ningpo, China	
Potter, Eliphalet Nott; D.D.			Troy	
Stevens, William Bacon; LL.D.			Philadelphia, Pa.	
Stover, Martin Luther; LL.D.			Gettysburg, Pa.	

1870

c Backus, Clarence W.; D.D.	Clergyman	Schenectady	Kansas City, Kan.	
Blatchford Prize, 2d; 1st Lieut. N. Y. Vols.; Aide-de-Camp				
s Bryant, James Paul	Clergyman	Northeast	Andover, Mass.	
c Clark, John Holley; A.M., $\phi\beta\kappa$	Principal	Lyons	Flushing	
Warner Prize				
c Clute, Andrew Mathews	Lawyer	Schenectady	N. Y. City	
c Genung, George F.; A.M., $\phi\beta\kappa$	Clergyman	Owego	Lebanon, Ct.	
c Genung, John F.; A.M., Ph.D., $\phi\beta\kappa$		"	Amherst, Mass.	
Ingham Prize; Prof. Rhetoric, Amherst College; Author				
s Hale, Willis Benjamin	Banker	Cleveland, O.	Cleveland, O.	
s Heath, John Groot	Lawyer	Amsterdam	Crandon, S. Dak.	
c Hoag, Jefferson Warner	"	Newark	Wolcott	
c Lester, Charles Cooke; A.M.	"	Saratoga	Saratoga	
Delegate to N. Y. Constit. Convention				
c Lockwood, James Betts; $\phi\beta\kappa$	"	N. Y. City	White Plains	
c Lybolt, Arch; M.D.		Mongaup Valley	N. Y. City	
Clark Prize, 1st				
c Mapes, Wm. Edwin; A.M., $\phi\beta\kappa$	Farmer	Florida	Goshen	93
c Matson, Ch's. Newell; A.M., $\phi\beta\kappa$	Lawyer	Owego	Owego	
s McCormack, Zuinglius Kernander	"	Danville, Ind.	Indianapolis, Ind.	
c McLachlan, Alexander	Clergyman	Hamden	Claysville, Pa.	
c Orr, Robert P.; A.M.	Sec. Man'f'g Co.	Galway	Newport News, Va.	
s Otis, James; A.M.	Civ. Eng.	Schenectady	Ironton, Mich.	84
Ch. Eng. L. I. City Improvement Commis.; Pres. Iron Co.				
c Peake, Albert Dart; $\phi\beta\kappa$	Lawyer	Hamden	Walton	
Latin Salutatory; Clark Prize, 2nd				
c Peake, Cyrus Augustus; $\phi\beta\kappa$	Lawyer	"	Yonkers	
Blatchford Prize, 1st				
c Schwerin, Max jr.; $\phi\beta\kappa$	Lawyer	Schenectady	Los Angeles, Cal.	88
c Sherman, Joseph, jr.	Civ. Eng.	New Baltimore	New Baltimore	
c Smith, Albert; $\phi\beta\kappa$	Lawyer	Rupert, Vt.	Troy	93
s Stiles, Robert Benoni	"	Broadbrook, Conn.	Lansingburg	
s Veeder, Major Albert; A.M., M.D.		Schenectady	Lyons	
Publicist				
c Verbeck, James Watson	Lawyer	Saratoga	Ballston	

Graduates, C. E.

Creamer, Joseph Gledhill	Lawyer	Paterson, N. J.	Lotus Club, N. Y. City
Deyo, Solomon L. F.	Civ. Eng.	Gardiner	N. Y. City
Dickey, Edw. L. P.	"	Warren, O.	Pittston, Pa.

c, Classical Course; s, Scientific

Digitized by Google

		Residence at Entrance	Last Residence	Decease
Merriman, Friend Fernando Ch. Engineer Coal Co.	Civ. Eng	Pittston, Pa.	Pittston, Pa.	
Moore, Charles Edward As't Civ. Eng.-Wab. & Pac. R. R.	"	Rupert, Vt.	Santa Clara, Cal.	
Otis, James; A.M.	"	Schenectady	Ironton, Mich.	1884

Non-Graduates

Baldwin, James Garden	Planter	Columbus, Miss.	Weldon, Tex.	
Barney, Arthur Latham		N. Y. City		
Carpenter, Clarence Allen	Civ. Eng.	Saratoga	Saratoga	
Dorr, Russell Ripley	Sec. Bankers' Assoc.	Rutland, Vt.	St. Paul, Minn.	
Easson, Henry, Jr.	Clergyman	Hamden	Beaver Falls, Pa.	
Freeland, John J.	Lawyer	Millersburg, Ind.	Washington, D. C.	
Gray, William Fisher		Albany		71
Kearny, Stephen Watts		St. Louis, Mo.	St. Louis, Mo.	
Liddle, William James		Duanesburg	Duanesburg	71
Maxwell, Thomas Meredith		Madison, Wis.		
Pattison, Ransom Stiles		Argyle		
Smith, Silas Cleveland	Principal	Meredith	Millville, N. J.	
Sterling, George	Clergyman	New Milford, Ct.	Milton, N. H.	
Toll, Isaac Henry		Scotia	N. Y. City	
Van Antwerp, Edwin	Civ. Eng.	Schenectady	Yankton, S. Dak.	
Weeks, Edwin Lord	Artist	Boston, Mass.	Paris, France	
Weld, James Emerson		Charlton	Round Lake	

Honorary

Brooks, Phillips; D.D.	Boston, Mass.
Cooley, LeRoy C.; Ph D.	Albany
De Puy, William H.; D.D.	N. Y. City
Hunt, Ward; LL.D.	Utica
Jenkins, Charles J.; LL.D.	Augusta, Ga.
Mattoon, Stephen; D.D.	Charlotte, N. C.
Peckham, Rufus W.; LL.D	Albany
Veeder, Peter Vrooman; D.D.	Jeddo, Japan
Warner, Horatio Gates; LL.D.	Rochester
Whitney, James A.; A.M	N. Y. City
Wortman, Denis, D.D.	Schenectady

1871

Graduates, A. B.

c Baker, David Sands	Lawyer	Mechanicville	Mechanicville	75
c Corbin, Ernest Albert; A. M. Prof. Albany High School		Warren, Pa.	Albany	
c Donnan, George R.; $\phi\beta\kappa$ Latin Salutatory; Warner Prize; Clark, 1st	"	Galway	Troy	
c Featherstonhaugh, G. W.; A.M., $\phi\beta\kappa$ Law.		Schenectady	Schenectady	
c Featherstonhaugh, Thos. R.; A.M., M.D. Prof. Greek, Hobart Coll.; Med. Referee, Pension Off., Washington		Schenectady	Washington, D. C.	
s Gillette, Clark Bateman; A.M.	Clergyman	Victor	Chicago, Ill.	
s Haviland, Charles Tappan	Lawyer	Waterville, Me.	N. Y. City	
c Hawley, Giles P.; A.M., $\phi\beta\kappa$	Clergyman	Potsdam	Union College	84
s Hoff, John V. R.; A.M., M.D. Ingham Prize; Blatchford, 1st; Major As't Surg. U. S. A.; Publicist		Albany	Governor's Island.	
c Hollenback, Chas. Edward	Lawyer	Owego	Owego	84
s Hostetler, Joseph Columbus	"	Decatur, Ill.	Decatur, Ill.	
c Jenks, William Wallace	"	Owego	N. Y. City	
s King, Preston; A.M.	Civ. Eng.	Wilton	Breckenridge, Col.	
s Lambert, William H.; A.M.	Lawyer	Brooklyn	Brooklyn	79
c Matthews, Wm. H., jr.; $\phi\beta\kappa$	"	Fort Edward	Glens Falls	84

c. Classical Course; s, Scientific

Digitized by Google

		Residence at Entrance	Last Residence	Decease
c Miller, Wm. S.; A.M.	Farmer	Schaghticoke	Lowell	
c Parris, Percival Josiah; A.M. Blatchford Prize, 2d	Teacher	Paris, Me.	N. Y. City	
s Rogers, Asa Le Roy; A.M.	Civ. Eng.	Bald Mountain	N. Y. City	
c Sprague, Philo Woodruff Clark Prize, 2d	Clergyman	Schenectady	Charlestown, Mass.	
s Wallach, Frank	Man'f'r	N. Y. City	N. Y. City	
s Waterman, Emmet T.	Merchant	Lisha's Kill	Albany	
s Wilbur, Herbert Spafford	"	Lowville	Rochester	
c Wisner, Gabriel	Lawyer	Elmira	Syracuse	
c Yates, Chauncey O.	Man'f'r	Schenectady	Schenectady	
Graduates, C. E.				
Bardin, Almon Gordon	Merchant	Queensburg	N. Y. City	
Bullock, William Dexter	Civ. Eng.	Warren, R. I.	Providence, R. I.	
Franchot, Stanislaus P.	"	Schenectady	Buckingham, Ont.	
King, Preston	"	Hammonton, N. J.		
Rogers, Asa Le Roy	"	Bald Mountain	N. Y. City	
Sherman, Joseph, jr.; A.B.	"	New Baltimore	New Baltimore	
Non-Graduates				
Armstrong, Thomas Emmet		Plattsburg	Plattsburg	
Beckwith, Frederick Augustus		Cleveland, O.	Illyria, O.	
Bishop, Stephen Henry; A.M.	Teacher	Stanford	Pokeepsie	
Bristol, George Worthington		Owego	Owego	
Clark, Charles Augustus	Bank Clerk	Greenport	Bath	
Crane, Harry	Merchant	Schenectady	Hannibal, Mo.	
Dobbin, Edward McK.	Mech. Eng.	Binghamton	Milwaukee, Wis.	
Elliot, Charles M.		Green Island	Green Island	
Hardin, Frederick Elwin		Monmouth, Ill.	Monmouth, Ill.	1869
Heagland, Irving; A.B., Ph.B.	Lawyer	Townsbury, N. J.	Townsbury, N. J.	84
Isbell, Nelson Gordon		Detroit, Mich.	Lansing, Mich.	82
Kelly, Thomas Arthur		Cleveland, O.	Cleveland, O.	
Leland, John Porter	"	Mechanicville	Mechanicville	
O'Reilly, Bernard Francis		Lansingburg	Lansingburg	70
Ross, William Henry, jr.;	"	Albany	Miles City, Mon.	
Shelland, J.C.; Ph.D., LL.D., D.D.	Clergyman	Worcester	Aberdeen, So. Dak.	
Steinfuhrer, Gustavus A. F.	Druggist	Schenectady	Schenectady	90
Wallis, Howard Rankin	Civ. Eng.	Muncy, Pa.	Muncy, Pa.	
Wendt, Arthur Frederick		Hoboken, N. J.		
Williams, Egbert Dayton	Clerk	Smithtown	Crescent City, Fla.	
Honorary				
Breese, Sidney; LL.D.			Carlyle, Ill.	
Hager, Daniel B.; Ph.D.			Salem, Mass.	
Noetling, John; M.D., A.B.			Selin's Grove, Pa.	
Roberts, William C.; D.D.			Elizabeth, N. J.	
Sears, Edmund Hamilton; D.D.			Wayland, Mass.	
Shepard, Ashbel K.; A.M.			Milwaukee, Wis.	
Smart, William S.; D.D.			Albany	
Taylor, Charles H.; D.D.			Le Roy	
Waldron, Charles M.; D.D.			Cohoes	
Walsh, George Herbert; D.D.			Troy	

1872

Graduates, A. B.

c Archibald, And'w W.; D.D., $\phi\beta\kappa$ Latin Salutatory; Warner Prize; Clark; Blatchford, 1st; Author	Clergyman	New Kingston	HydePark, Boston, M's	
c Ellwood, Charles Livingston; M.D.		Schenectady	Schenectady	74

c, Classical course; s, Scientific

Digitized by Google

		Residence at Entrance	Last Residence	Decease
s Hillis, William James; A.M.	Lawyer	West Milton	Albany	
Blatchford Prize, 2nd; Inaugural (Essay) Prize				
s Horton, Byron; A.M.	Professor	Liberty Falls	N. Y. City	
Author Commercial Arithmetics				
c Kline, William J.; A.M., $\phi\beta\kappa$	Editor	Fultonville	Amsterdam	
Clark Prize				
c Leonard, C. H.; M.D., A.M.	Edit.; Author	Chagrin Falls, O.	Detroit, Mich.	
c McMechan, Wm. Ballantine	Lawyer	Nebraska C'y, Neb.	Kansas City, Mo.	
Ingham Prize				
c Mills, Charles Hood	"	Albany	Albany	
s Pearson John M.	Man'f'r	Hudson	Hudson	
c Shults, Langrave	Teach.; Farmer	Avoca	Rio, Wis.	
c Slocum, Geo. M. Dallas; A.M.	Clergyman	Schuylerville	Toledo, Ia.	
c Swortfiguer, Edgar Franklin	Lawyer	Schenectady	Willits, Cal.	
s Thomas, John Melvin	Man'f'r	Albany	Amsterdam	
c Thornton, Howard	Lawyer	Schenectady	Newburg	
Mem. Assembly				
Graduates, C. E.				
Bovier, Asa Parshall	Civ. Eng.	Elmira	Elmira	
Ass't Eng., W. O. & W. R. R.				
Gates, Jasper Calvin; LL.B.	Lawyer	Allegheny, Pa.	Detroit, Mich.	
Lyon, George Henry	Civ. Eng.	Sweden, Pa.	Bradford, Pa.	
City Eng. and County Surveyor				
Price, Isaiah B.; A.M., $\phi\beta\kappa$	Professor	Baltimore, Md.	Union College	84
Non-Graduates				
Allen, James Emerson; M.D.		Schenectady	Niskayuna	77
Barry, John C.	Man'f'r	Owego	Cortland	
Benjamin, Geo. H.; M.D., Ph.D.	Lawyer	Schenectady	N. Y. City	
Publicist in Electricity				
Boynton, Austin Creswell	Postal Clerk	Emporium, Pa.	Elmira	
Bunyan, Thomas C.; A.M.	Teacher	Charlton	Berthoud, Col.	
Cheesman, Charles Edward	Merchant	Fort Edward	Fort Edward	*
Corey, Barnett Lee		Amsterdam	Amsterdam	*
Crofts, Clarence Livingston; A.B.	"	Hudson	Hudson	
Gray, Archibald Ross		Auburn		
Jones, Charles Edmund		Albany		
Lamont, Daniel Scott; A.M.		McGrawville	N. Y. City	
U. S. Sec'y of War				
Nicklas, Christian F. C.		Schenectady		
Peck, Benjamin Mumford		"	N. Y. City	
Rider, George Clinton	Law.; Judge	Rider's Mills	Pekin, Ill.	
Roos, Elbert Slingerland	Lawyer	New Harley	Kalamazoo, Mich.	
Selleck, William Henry		Michigan City, Ind.	Michigan City, Ind.	
Torry, Hiram Augustus		New Orleans, La.	Geneva	
Webb, William Seward		N. Y. City	N. Y. City	
Wood, Daniel Burton		Allentown, Pa.		
Honorary				
Beistle, Joseph N.; A.M.			Titusville, Pa.	
Clapp, Henry K.; A.M.			Geneva	

1873

Graduates, A. B.

c Clute, Wm. Teller, A.M., M.D.		Schenectady	Schenectady	
c Countermine, John Donnan; D.D.		Mariaville	Beatrice, Neb.	
Ingham Prize				
c Dexter, Newton; A.M.	Journalist	Albany	Albany	
s Faulkner, Wm. Earl; A.M.	Clergyman	Nassau	Wyckoff, N. J.	

c, Classical Course; s, Scientific

Digitized by Google

		Residence at Entrance	Last Residence	Decease
s Gates, Jasper C.; LL.B., A.M.	Lawyer	Allegheny, Pa.	Detroit, Mich.	
c Hill, Henry Oscar; $\phi\beta\kappa$	Law.; Farmer	Byfield, Mass.	Derry, N. H.	
Warner Prize				
c Hoyt, James Howard	Clergyman	Milton	New Canaan, Ct.	
Clark Prize				
s Lester, Willard; A.M.	Lawyer	Saratoga	Saratoga	
c Mapes, Eugene L.; D.D., $\phi\beta\kappa$		Florida	Carlisle, Pa.	92
Blatchford Prize, 2nd; Amer. Chaplain, Leipzig				
c Pond, Charles L.; A.M.	Lawyer	Saratoga	Saratoga	
c Potter, Frank Hunter	Publicist; Artist	N. Y. City	Newport, R. I.	
Blatchford Prize, 1st				
s Potter, James Brown	Merchant	N. Y. City	N. Y. City	
s Rider, John Morrell	Lawyer	Chatham	"	
c Rudd, Wm. Platt; A.M., $\phi\beta\kappa$	"	Albany	Albany	
Clark Prize				
c Stanton, Benjamin I.; $\phi\beta\kappa$	"	Schenectady	St. Paul, Minn.	
Inaugural (Essay) Prize				
s Ten Broeck, Charles	"	Rhinebeck	Rhinebeck	
c Veeder, James Lansing	"	Fonda	Johnstown	89
c Wright, Joseph Harrison	Clergyman	Meredith	Xenia, O.	89
Graduates, C. E.				
Buchanan, Andrew	Eng. and Contractor	Vail's Mills	Chambersburg, Pa.	
Croft, Leonard F.	Civ. Eng.	Wallingford, Vt.	Clarendon, Vt.	
Jennings, Edward P.	Mining Eng.	Saratoga	Ithaca	
King, Heeden Prior	Lawyer	Glens Falls	Glens Falls	
Packer, John Boyd	Merchant	Schenectady	Schenectady	
Non-Graduates				
Barringer, Edward McCamus; M.D.		Schenectady	N. Y. City	80
Dunham, Austin Ward	Merchant	Albany	Albany	87
Hulett, William Danforth		Wallingford, Vt.		
Kellogg, Charles F.	Civ. Eng.	Gorham; Me.	Vineland, N. J.	85
McConnel, Murray Denniston		Jacksonville, Ill.	Jacksonville, Ill.	*
Powell, Henry Alanson; D.D.	Lawyer	Chatham	N. Y. City	
Delegate N. Y. Constit. Convention				
Rost, William	Prof. Music	Schenectady	Schenectady	
Rounds, Charles Ernest		New Haven, Ct.	New Haven, Ct.	
Smith, Alexis Cutler		Brooklyn	Brooklyn	
Snell, Arthur Hearsey	Bank Clerk	Schenectady	Brooklyn	
Van Buren, George	Rancher	Canandaigua	——, Tex.	
Whitehorne, Henry Bayard; M.D.		Schenectady	Verona, N. J.	
Honorary				
Allen, Thomas; LL.D.			St. Louis, Mo.	
Chandler, Charles F.; LL.D.			N. Y. City	
Dix, John A.; LL.D.			Albany	
Edwards, Isaac; LL.D.			"	
Fry, Jacob; D.D.			Reading, Pa.	
Lewis, John Vaughan; D.D.			Washington, D. C.	
Morgan, Lewis H.; LL.D.			Rochester	
Nevin, John W.; LL.D.			Lancaster, Pa.	
Palmer, Erastus D.; A.M.			Albany	
Pitcher, James; A.M.			Harwich, Mass.	
Seymour, Horatio; LL.D.			Utica	
Thorn, William J.; A.M.			Pokeepsie	

1874

Graduates, A. B.

c Backus, J. Bayard	Law.; Real Est.	Schenectady	N. Y. City	
s Barker, James; M.D., A.M.		"	Albany	

c, Classical Course; s, Scientific

Digitized by Google

		Residence at Entrance	Last Residence	Decease
c Beakley, George Frederic Ingham Prize	Law.; Editor	Sharon	Johnstown	
c Becker, Tracey Chatfield Delegate N. Y. Constiut. Convention	Lawyer	Cohoes	Buffalo	
c Benjamin, Walter R.; A.M.	Editor	Schenectady	N. Y. City	
s Butler, Cortlandt P. L., jr.	Lawyer	Columbus, O.	Columbus, O.	
s Corbin, Edward L.; A.M.		Owego	Scrubgrass, Pa.	
s Hoadley, George A.; A.M., C.E.	Professor	Sheffield, Mass.	Swarthmore, Pa.	
c Hoyt, James Taylor; A.M., $\phi\beta\kappa$ Clark Prize, 1st ; Inaugural, 2nd	Lawyer	West Greenfield	N. Y. City	
s Jagger, Franklin Abbott		Albany	Albany	
c Lawrence, Henry W.; A.M., M.D., $\phi\beta\kappa$ Latin Salutatory		Greenfield	Ballston	1889
c Maxon, George		Schenectady	Schenectady	
c McDermott, Patrick H.; $\phi\beta\kappa$ Warner Prize ; Clark, 2nd ; Blatchford, 2nd	Clergyman	Schenectady	Johnstown	
s McDuffie, Robert A.	Lawyer	Glen	Amsterdam	
c Moor, Charles Francis Cook	"	Waterville, Me.	Loup City, Neb.	
s Serviss, Lawrence Alex.	"	Minaville	Amsterdam	
s Slosser,† John Frederick Blatchford Prize, 1st	"	Florida	Fishkill-on-Hudson	
s Swinburne, Fitch James	"	Rouse's Point	N. Y. City	85
s Viall, George M.; A.M., M.D. Inaugural Prize, 1st. State Senator		Dorset, Vt.	East Dorset, Vt.	
s Waldron, Henry Adams; M.D., A.M.		Cohoes	Newburg	
s White, George Byron	Lawyer	Rotterdam	Amsterdam	

Graduates, C. E.

Greene, Homer	Law.; Author	Ariel, Pa.	Honesdale, Pa.	
Hoadley, Geo. Arthur.; A.M.	Principal	Sheffield, Mass.	Swarthmore, Pa.	
Jackson, Edward; M.D., A.M.		West Goshen, Pa.	Philadelphia, Pa.	
Jackson, William L.		Glenville	Burnt Hills	93
Kilpatrick, George A.	Co. Surveyor	Walton	Seward, Neb.	
Kinnaird, David Wm.	Civ. Eng.	Saratoga	Sioux City, Ia.	
Lewis, James M., jr.	Stockraiser	Little Rock, Ark.		
Maxwell, John Wm.	Civ. Eng.	Lyndon	Springfield, O.	
McClellan, John	As't Eng. N.P.R.R.	Coila	Coila	
O'Donnell, Jas. Livingston		Lansingburg		
Sankee, Eugene Henry	Civ. Eng.	Troy	St. Louis, Mo.	
Sharp, Lester A.	Man'fr	Saratoga	Alma, Mich.	
Wilcox, Henry C. Div. Eng., Q. & S. W. R. R.	Div. Eng. R.R.	Madison, Ct.	Quinnesec, Mich.	82

Non-Graduates

Botsford, Edward M.	Editor	Port Jervis	Rockford, Ill.	
Burt, Uri		Albany	Albany	
Elting, Charles Still	Bank Officer	New Paltz	Butte City, Mon.	
Levy, Marcus Moses		Schenectady		
Nevius, Russell Henry		N. Y. City		
Newcomb, Alvah Stryker		Kingston		
Odell, Joseph Edgar; A.B., A.M.		Schenectady	Pokeepsie	
Pratt, Charles Calvin		Elizabeth		
Price, Joseph; A.B., M.D.		Baltimore, Md.	Philadelphia, Pa.	
Radescisch, Luke Peter	Civ. Eng.	Winnefield, La.	Winn Parish, La.	80
Stickney, Milton Whiting; A.M.		Albany	Albany	

Honorary

Earl, Robert; LL.D.	Herkimer
James, John; D.D	Albany
Millard, Nelson; D.D.	Syracuse
Nevin, Robert J.; D.D.	Rome, Italy

†Now, Schlosser

c, Classical Course ; s, Scientific

Digitized by Google

	Residence at Entrance	Last Residence	Decease
Nott, Charles D.; D.D.		Washington, N. J.	
Perry, Arthur L.; LL.D.		Williamstown, Mass.	
Pierson, Henry R.; LL.D.		Albany	
Robinson, Hamilton W.; LL.D.		N. Y. City	
Speir, Gilbert M.; LL.D.		"	
Van Rensselaer, Maunsell; LL.D.		Geneva	
Van Vorst, Hooper C.; LL.D.		N. Y. City.	

1875

Graduates, A. B.

s Abbey, Samuel Wilmer	Lawyer	Brooklyn	N. Y. City	
s Dudley, George Harwood	"	Johnstown	Johnstown	
s Franchot, Nicholas V. V.	Oil-producer	Schenectady	Olean	
c Jewell, Stanley Day; $\phi\beta\kappa$	Clergyman	Catskill	Big Flats	
s Johnson, Frank Potter; M.D.		Schenectady	Schenectady	82
c King, Charles B.; $\phi\beta\kappa$		Pulaski	Peoria, Ill.	
Blatchford Prize, 1st				
c Lansing, John Gulian; D.D.	Professor	Lisha's Kill	N. Brunswick, N. J.	
Ingham Prize; Clark; Blatchford, 2nd; Prof. Theol. Seminary				
c Mason, John Henry		Round Grove, Ill.	Ordway, So. Dak.	
c Oppenheim, Louis; $\phi\beta\kappa$		Schenectady	N. Y. City	
Latin Salutatory				
c Raymond, Andrew V. V.; D.D., Ph.D., LL.D, $\phi\beta\kappa$		"	Union College	
Inaugural Prize, 2nd. Pres. Union College				
s Schoolcraft, John L.; M.D.		"	Schenectady	
Inaugural Prize, 1st				
c Veeder, John D.; $\phi\beta\kappa$	Lawyer	"	Las Vegas, N. M.	
Warner Prize				
c Weed, Truman; A.M., $\phi\beta\kappa$	Clergyman	"	Starkville	
N. Y. Vols.				
s Whitehorne, Benjamin E.; M.D.		"	Batavia, Ill.	

Graduates, C. E.

Ballart, Ferdinand J.		Syracuse	Syracuse	
President's Fellowship				
Bennett, Ephraim J.	Civ. Eng.	Moreland		
Bowman, Chester C.	Coal Operator	Lansingburg	Pittston, Pa.	
Colcock, Chas. Jones, jr.; $\phi\beta\kappa$	Planter	Beaufort, S. C.	Seminole, S. C.	
Cook, Jas. E.	Farm.; Stockraiser	Youngsville, Pa.	Wymore, Neb.	
Gowenlock, James N.	Mechan. Eng.	Susquehanna, Pa.	Calcutta, India	
Hodgkins, Henry C.	Civ. Eng.	Carthage	Syracuse	
President Electric Engineering Co.				
Hodgman, John Edward		Saratoga	Saratoga	
Oliver, Henry	Dealer R. Estate	Cohoes	Lincoln, Neb.	
Pierson, George S.	Civ. Eng.	Guilford, Ct.	Kalamazoo, Miss.	
Powell, Frank Alex.	"	Waterford	Salt Lake City, Utah	
Root, Edward L.	"	Carthage	Carthage	89
Smith, De Witt C.	"	St. Johnsville	Schenectady	
Tweedy, Frank	Civ. Eng.	Plainfield, N. J.	Washington, D. C.	

Non-Graduates

Clarke, Sam'l Albert	Sup't Pacific Mills	Cohoes	Cohoes	
Colborne, Berney B.	Civ. Eng.; R. Est. Deal.	Menasha, Wis.	Chamberlain, So. Dak.	
Ford, Silas W.; A.M.	Geologist; Author	Schenectady	Middletown	
Hand, Frank Clark		Litchfield, Ct.		
Harris, Frederic	Lawyer	Albany	Albany	
Houghton, James Dunbar, jr.		Carthage		
Jeffrey, Jas.	Civ. Eng.; Man'g'r Print'g. Co.	Reading, Mass.	Lynn, Mass.	

c. Classical Course; s. Scientific

Digitized by Google

		Residence at Entrance	Last Residence	Decease
McCamus, William C.	Banker	Schenectady	Schenectady	1882
McMullan, Charles Stuart	Clerk	Cohoes	Oakland, Cal.	
Micks, Henry Rathbone		Elmira		
Morris, George Eadie	Law.; U. S. Customs	Ogdensburg	Ogdensburg	
Myers, John Edson	Lawyer	Schenectady	Schenectady	
Reyes, De los Jose Jurado		Lima, Peru		
Smith, Hezehial		Albany	N. Y. City	
Van der Bogert, George Ohlen	"	Schenectady	"	
Wemple, Frank Pierce	Gen'l Agent	Fultonville	Orient	
Wooster, Edward Bicknell	Merchant	Albany	Albany	

Honorary

Backus, J. Trumbull; LL.D.	Schenectady
Bartlett, Dwight K.; D.D.	Albany
Dickson, Thomas; A.M.	Scranton, Pa.
Gilliat, Charles G.; Ph.D.	Lockport
Murray, David; LL.D.	Tokio, Japan
Myer, Albert J.; Ph.D.	Washington, D. C.
Reese, J. Livingston; D.D.	Albany
Seelye, L. Clark; D.D.	Northampton, Mass.
Tillman, Samuel Dyer; Ph.D.	N. Y. City
Willers, Diedrich, jr.; A.M.	Albany
Wilson, Jacob; Ph.D.	Newark

1876

c Adams, Lucius C. H.	Clergyman	Rhinebeck	Monticello	
c Babcock, Eugene J.	"	Gr'd Rapids, Mich.	Council Bluffs, Ia.	
c Baker, William W.	Principal	McClell'nsv'le, S.C.	Charleston, S. C.	
c Buck, Samuel Ward; $\phi\beta\kappa$	Lawyer	Leraysville, Pa.	Towanda, Pa.	92
s Clark, Adelbert T. S.; A.M.	Professor	Haddam Neck, Ct.	Metuchin, N. J.	
c Clark, Emerson G.; A.M.	"	" "	Highland Park, Ill.	
s Comstock, Frank M., A.M., Ph.D.	"	Le Roy	Cleveland, O.	
c Davis, Jos. Reuben; A.M., $\phi\beta\kappa$ Clergyman		Neath, Pa.	Neath, Pa.	84
Latin Salutatory; Warner Prize				
s Davis, Wilson, jr.		Schenectady	Schenectady	
s Doremus, John Whitefield	Lawyer	Knoxville, Tenn.	Bryan, Tex.	
Clark Prize, 2nd; Blatchford, 2nd; Historical, 2nd				
c Eberhardt, Albert Henry; A.M.	Clergyman	Quinton, N. J.	Long Branch, N. J.	
s Frear, Theodore Du Bois	Lawyer	New Paltz	Kingston	
R. R. Paymaster's Dep't				
s Greene, Homer; C.E., LL.B.	"	Ariel, Pa.	Honesdale, Pa.	
Blatchford Prize, 1st; Clark, 1st; President's, 2nd; Historical, 1st; Author				
s Hastings, Franklin T.	Man'f'r	Cohoes	Buffalo	
c Heyward, Barnwell Rhett	Lawyer	Charleston, S. C.	Albany	
s Jagger, Henry Corbett		Albany	San Francisco, Cal.	
c Jones, Charles Andrew; A.M.	Clergyman	Frederick, Md.	Sharpsburg, Md.	
c Kriegsman, Edward Eilet	Lawyer	Schenectady	Schenectady	
s Lawrence, Eben Seward; M.D., A.M.		Greenfield	Ballston	
s Lockwood, John Fraser; M.D.		Knowersville	Batavia, Ill.	
s Marsh, Craig Ad'ms; LL.B., A.M.	Lawyer	Plainfield, N. J.	Plainfield, N. J.	
s Newman, William Page	Merchant	Albany	Albany	
c Robertson, Dan'l James; $\phi\beta\kappa$	Clergyman	Perth Centre	Canisteo	89
c Rutherford, Clarendon; A.M.		Waddington	Waddington	
c Streeter, Fred. B.; M.D., A.M.		Glens Falls	Glens Falls	
c Thompson, Albert Jacobs; A.M.	"	Lewes, Del.	N. Y. City	
c Toll, Franklin R.		Glenville	Schenectady	
c Truax, Jas. R.; A.M., Ph.D., $\phi\beta\kappa$, $\Sigma\Xi$ Prof.		Schenectady	Union College	
Ingham Prize; President's 1st				
c Woodbridge, John Eliot		N. Brunswick, N.J.	Newark, N. J.	79
Historical Prize, 3d				

c, Classical Course; s, Scientific

Digitized by Google

		Residence at Entrance	Last Residence	Decease
Graduates, C. E.				
Alves, Joao Joaquin		Bahia, Brazil		
Bröckelmann, Betaz		Brooklyn	——, Texas	1878
Clark, Adelbert T. S.	Professor	Haddam Neck, Ct.	Metuchin, N. J.	
Clark, Emerson Gilbert	"	"	Highland Park, Ill.	
Holt, Wm. Henry		DeKalb	North Brookfield, Mass.	
Jones, William		Steuben	Portland, Or.	
Landreth, Olin Henry; A.M. Prof. Vanderbilt Univ	Professor	Dansville	Union College	
Lockwood, John Fraser; M.D.		Knowersville	Batavia, Ill.	
Orbison, Thomas Watson	Civ. Eng.	Appleton, Wis.		
Townsley, Clarence Page Instructor Mil. Academy	Lieut. U.S.A.	DeKalb	Fort Adams, R. I.	
Veenfliet, Ernest As't Eng. W. St. L. & P. R. R.	Civ. Eng.	Saginaw City, Mich.	Peru, Ind.	
Weir, Thomas	"	Coila	Salt Lake City, Utah	
Non-Graduates				
Allen, Hamilton Scott		Schenectady		
Clute, John Franklin; A.B.	Lawyer	"	Schenectady	
Crocker, Benj. D.	Surveyor; Merch't	Cambridge	Walla Walla, Wash.	
Fair, John		Cainsville, Ont.		
Hill, Erastus Dudley		Albany	Albany	
Huested, Charles Patterson		Malden Bridge		
Jerman, Warren White		Mt. Pleasant, S. C.	Columbia, S. C.	
Lynd, George Percy, jr.; LL.B.	Merchant	Albany	Troy	
Motte, Morris Jones		Charleston, S. C.		
Quinby, Thomas Freeman; M.D. Prof. Minn. Hospital College		Portland, Me.	Minneapolis, Minn.	
Reade, William Bond		Georgetown, S. C.		
Schoonmaker, William A.	Farmer	Coeymans	Coeymans	
Seymour, Harvey Belden	Ag't Man'f'g	Waterford	Waterford	
Smith, Edward Sanger		N. Y. City	N. Y. City	
Smyth, William Henry		Albany	Albany	93
Sparkman, Geo. Eugene Thorne; M.D. Act'g As't Surg., U. S. Hospital		Georgetown, S. C.	Georgetown, S. C.	
Van Buskirk, Edgar Baxter		Brooklyn	Brooklyn	
Weston, Geo. Howland	Ag't Geyser Sp'g Co.	Saratoga	Saratoga	
Honorary				
Ball, O. D.; M.D., A.M.			Albany	
Fuller, Samuel; A.M.			Corning	
Hun, Thomas; M.D., LL.D.			Albany	
Lawrence, Charles B.; LL.D.			Chicago, Ill.	
Nellis, John V. C.; A.M.			Gowanda	
Porter, J. Toomer; D.D.			Charleston, S. C.	
Reddy, William; D.D.				
Taintor, Edward C.; Ph. D.			——, China	
Van Santvoord, Staats; D.D.			New Baltimore	
Wright, William J.; Ph. D.			Chambersburg, Pa.	

1877

Graduates, A. B.

s Adsit, Spencer M.; A.M., $\phi\beta\kappa$ Blatchford Prize, 2d	Clergyman	Vischer's Ferry	Eureka, Cal.
c Akin, Clarence Ellis; $\phi\beta\kappa$	Lawyer	Johnsonville	Troy
c Albright, George W.	"	Albany	N. Y. City
c Bassett, Fred. J.; A.M., $\phi\beta\kappa$ Warner Prize; Ingham; Clark, 1st; Blatchford, 1st	Clergyman	"	Providence, R. I.

c, Classical Course; s, Scientific

Digitized by Google

		Residence at Entrance	*Last Residence*	*Decease*
c Chadsey, Horace Thomas; A.M.	Clergyman	Schenectady	Pike	
c Delehanty, John Aug.; $\phi\beta\kappa$	Lawyer	Albany	Albany	
s De Puy, Frank Adams; A.M.	Editor	N. Y. City	N. Y. City	
Allen Centennial (Essay) Prize, 1st; On Staff N. Y. Times				
c Fairlee, George; A.M.	Clergyman	Schenectady	Troy	
s Fisher, John	Man'f'r	Columbia, S. C.	Columbia, S. C.	
Giddings, Frank. H.; A.M.	Prof.; Author	Housatonic, Mass.	Col. Coll., N. Y. City	
c Hawley, Lucius E.; A.M.	Teacher	Potsdam	Buffalo	
s Holman, William Asaph	Lawyer	Glens Falls	N. Y. City	
c Hubbs, John Brewster	Clergyman	Jonesville	Grand Rapids, Mich.	
c Johnston, Robert		Cohoes	Cohoes	*
Clark Prize, 2d; Allen Centennial (Essay), 2d				
c Joralemon, Eugene; A.M., $\phi\beta\kappa$	Principal	Arcola, N. J.	Palo Alto, Cal.	
s Landreth, Olin Henry; A.M.	Professor	Dansville	Union College	
Prof. Vanderbilt Univ.				
c La Roche, James H.; A.M.	Clergyman	Laurel Hill, S. C.	Binghamton	
c Moore, De Witt Clinton	Lawyer	Johnstown	Johnstown	
s Pennie, John C.	Law.; Solic. Pat.	Albany	Washington, D. C.	
c Prioleau, Samuel; M.D.		Charleston, S. C.	Summerville, S. C.	
c Race, James Peter; A.M.	Clergyman	Andes	Roxbury	
c Rankine, William Birch; $\phi\beta\kappa$	Lawyer	Geneva	N. Y. City	
Sec'y Niagara Falls Power Co.				
s Roberson, William Cleveland		N. Y. City	"	
c Russum, Jos. Countice; A.M.	Clergyman	Centreville, Ind.	Schenectady	
c Smith, J. Albert; A.M.	"	Glenville	Cuba	
s Taylor, James Ira	Druggist	Cohoes	Atchison, Kan.	
c Van Ness, John Galen; A.M.	Clergyman	Osborn's Bridge	Waynokita, Ia.	
c Washburne, John Bohlen; C.E.		Ashland, Pa.	West Phila., Pa.	1884
Latin Salutatory; Inaugural Prize; Allen Centennial (Essay) 3rd; Military Prize				
s Whitlock, Bartlett	Real Estate	Brooklyn	Schenectady	

Graduates, C. E.

Baird, Edwin Crawford		Dayton, O.	Dayton, O.	
Brownell, Frank V.; M.D.	Physician	Schenectady	Schenectady	
Causley, John	Civ. Eng.	"	Australia, Oceanica	
Colcock, Francis Horton	Lawyer	Beaufort, S. C.	Beaufort, S. C.	
Military Prize				
Crain, George Edmond		Milwaukee, Wis.	Pottstown, Pa.	
Cumming, Adel. Eugene	Civ. Eng.	Ohio		
De Treville, Wm. J., jr.	Professor	Orangeburg, S. C.	Orangeburg, S. C.	
Prof. Math., State Agric. Coll., S. C.				
Hart, John Townsend		Charleston, S. C.	Washington, D. C.	
Hart, Oliver James		"	"	
Inaugural Prize				
Jenkins, Paul Fripp	Construct'g Eng.	"	Gainesville, Fla.	
Pennie, John C.	Lawyer	Albany	Washington, D. C.	
Rogers, Oscar H.; A.M., M.D.		Green Island	N. Y. City	
Washburne, John Bohlen		Ashland, Pa.	West Phila., Pa.	84

Non-Graduates

Beard, William		Williamsport, Pa.		
Belknap, Frederick A.		Erie, Pa		
Bellinger, Peter Frederick		Herkimer		
Bender, George Curtis		Albany	Albany	81
Brown, Wm. Arthur Alex.	Brewer	Flatbush	Flatbush	
Burrows, Francis		Schenectady	Schenectady	
Cruttenden, Robert Samuel	Accountant	East River, Ct.	Higganum, Ct.	
Du Bois, Abraham B.	Merchant	New Paltz	Rosendale	
Duell, William Comstock		Schenectady		
Gladstone, Walter		Andes		

c, Classical Course; s, Scientific

Digitized by Google

		Residence at Entrance	Last Residence	Decease
Hiles, Theron Levis	Man'f'r	Chicago, Ill.	Chicago, Ill.	
Hough, Franklin Horatio; LL.B.	Patent Att'y	Lowville	Washington, D. C.	
Howe, Charles Addison	Bookkeeper	Shingle Creek	Cherokee City, Kan.	
Lunsford, John Randolph	Merchant	Charleston, S. C.	——, Tex.	
Odell, Casper Le Roy		Schenectady	Pokeepsie	
Roth, John Christian		Albany	Newburg	
Sanford, George Ambrose	Salesman	Tariffville, Ct.	Fort Wayne, Ind.	
Spraker, Benjamin Fredenburgh		Canajoharie	Palatine	
Ten Broeck, Derrick Wessels		Rhinebeck	Rhinebeck	
Wakeman, John Finley		Ballston		

Honorary

Benjamin, Park; Ph.D.	N. Y. City
Blayney, J. McClusky; D.D.	Albany
Browne, Irving; A.M.	Troy
De Baun, John A.; D.D.	Niskayuna
Demarest, James, jr ; D.D.	Kingston
Dickson, Alexander; D.D.	Lansingburg
Dunham, Moses Earl; Ph.D.	Johnstown
Holden, Austin Wells; A.M.	Glens Falls
Potter, Henry C.; LL.D.	N. Y. City
Robinson, Lucius; LL.D.	Albany
St. John, Joseph S.; A.M.	"
Swinnerton, Henry U.; Ph.D.	Cherry Valley
Wheeler, William A.; LL.D.	

1878

Graduates, A. B.

s Anable, Eliphalet Nott	Lawyer	Long Island City	N. Y. City	
c Bold, John E.	Clergyman	Charleston, S. C.	Johnstown, Pa.	
s Britton, William Ward	Lawyer	Brooklyn	San Francisco, Cal.	
s Culver, Chas. Mortimer; A.M., M.D., $\phi\beta\kappa$		Rensselaerville	Albany	
Wolfe Art Prize, 2nd ; Publicist				
s Dey Ermand, Hugh H.	Merchant	Albany	"	
c Duane, Alexander; M.D., $\phi\beta\kappa$		Portland, Me.	N. Y. City	
Latin Salutatory ; Ingham Prize ; Clark, 1st ; Allen Centennial (Essay), 1st ; Art Prize, 1st; Fellowship; Publicist				
c Hayward, Edward; A.M., Ph.D.	Principal	Cohoes	Lockport	
s Holmes, Lyman Sanford	Lawyer	Cobleskill	Cobleskill	
s Johnson, William E.; A.M.	Clergyman	Schenectady	N. Y. City	
Fellowship				
Lansing, Egbert P.	Sup't Troy M'f'g Co.	Cohoes	Cohoes	
c Maxon, Wm. D.; D.D., $\phi\beta\kappa$	Clergyman	Schenectady	Pittsburg, Pa.	
Blatchford Prize, 1st				
c Moorhouse, Arthur B.; A.M., $\phi\beta\kappa$	"	"	Medford, Mass.	
Fellowship				
c Mynderse, Aaron	Lawyer	"	N. Y. City	
c O'Neale, Robert Gourdin	"	Charleston, S. C.	Charleston, S. C.	
c Paige, Leonard	"	Albany	Albany	
Allen Centennial (Essay) Prize, 2nd				
c Sanders, Charles P., jr	"	Scotia	Schenectady	
s Thomas, John Franklin	Man'f'r	Stuyvesant	Stuyvesant	
Allen Centennial (Essay) Prize, 3rd				
s Thomas, William Henry	"	"	"	
Inaugural (Essay) Prize, 1st				
c Vanderveer, Lauren	Clergyman	Schenectady	Schenectady	
s Van Santvoord, Seymour	Lawyer	Kinderhook	Troy	
Clark Prize, 2nd; Blatchford, 2nd				

c, Classical Course ; s, Scientific

Digitized by Google

	Residence at Entrance		Last Residence	Decease
Vedder, Wentworth Daniel		Schenectady		
s Vosburgh, Flet'er; LL.B., A.M.	St'ship Ag't	Albany	Albany	
c Wallace, Adrian Van S.; $\phi\beta\kappa$	Clergyman	Little Britain	Thompsonville, Ct.	
Warner Prize				
s Wells, Walter		Johnstown		
Graduates, C. E.				
Howe, Charles A.	Merchant	Shingle Creek	Cherokee, Kan.	
O'Hara, John J.	Civ. Eng.	Albany	Albany	
Non-Graduates				
Bender, George Curtis		Albany		
Bidleman, Frederick	Real Est. Ag't	Little Falls	Minneapolis, Minn.	
Britton, Edward Earle		Brooklyn	Brooklyn	
Carpenter, Walton J		Delanson		
Carter, Jarvis Livermore		Paris, Me.	N. Y. City	*
Cass, Lewis	Lawyer	Albany	Albany	
Davis, Charlton Kirby		N. Y. City		
Fish, Edmund Frost		Fultonville		
Hoag, Pierre Clute; M.D.		Schenectady	N. Y. City	
Johnson, Frederic Samuel		Oswego		
Jordao, Francisco Rodriguez		Limeria, Brazil		
Lyon, Harvey		Schenectady		
Marks, Charles Amasa		Riverside, Ct.		
Maxon, Frank		Schenectady	Schenectady	
McCredie, Thomas, jr		Albany	Albany	
McMahon, John		Saratoga	"	
Page, David Benson		Oswego		
Purington, Warren Sylvanus		Preston Hollow		
Rider, Francis V.	Clerk	Chatham	Kinderhook	
Rogers, Samuel Barclay	Lawyer	Fishkill	N. Y. City	
Slingerland, Maus, jr		Clarksville		
Smith, Everett	"	Schenectady	Schenectady	
Smith, James Coslett, jr	"	Canandaigua	Detroit, Mich.	
Stolbrand, Vasa Edwin	Civ. Eng.; Prof.	Columbia, S. C.	New Brighton	
Grad. U. S. Acad., West Point; Prof. Colo. Agric. Coll.; do Univ. of Arizona; Publicist				
Streeter, Frank Hotchkiss		Glens Falls	Glens Falls	
Vrooman, William Cressy	Merchant	Schenectady	Schenectady	
Wakeman, John Finlay		Ballston		
Honorary				
Battershall, Walton W.; D.D.			Albany	
Beattie, Joseph; D.D.			India	
Bliss, Thomas E.; D.D.			Denver, Col.	
Brooks, Peter H.; A.M.			Susquehanna Depot	
Chamberlain, Jacob; D.D.			Ascot, India	
Edison, Thomas A.; Ph.D.			Menlo Park, N. J.	
Halley, William M.; D.D.			Dunbarton, Scot.	
Mereness, Henry E.; M.D., A.M.			Albany	
Miles, W. Porcher; LL.D.			——, Va.	
Robbins, Frank; D.D.			Philadelphia, Pa.	
Seeley, Charles A.; M.D., Ph.D.			N. Y. City	
Seigmund, George F.; D.D.			"	
Seward, Frederic W.; LL.D.			Montrose	
Tatlock, William; D.D.			Stanford, Ct.	
Ward, Thomas; A. M.				

c, Classical Course; s, Scientific

Digitized by Google

1879

Graduates, A. B.

		Residence at Entrance	Last Residence	Decease
s Adams, William Platt Allen Prize, 2nd; Clark, 2nd	Man'f'r	Cohoes	Cohoes	
c Beattie, Lee William	Clergyman	Cornwall	Mankato, Minn.	
c Browne, Andrew Alfred; LL.B.	Lawyer	St. Gabriel, La.	Plaquemine, La.	
c Browne, Octave Gideon; M.D.			St. Gabriel, La.	
c Childs, William Wallace	Planter	Charleston, S. C.	Statesburg, S. C.	
c Chisolm, Frederic F.	Civ. Eng.	Coosaw, S. C.	Denver, Col.	
s Conway, John Barclay	Lawyer	Argyle	Argyle	
s Davids, Louis Jackson Wolfe Art Prize, 1st	Civ. Eng.	New Rochelle	San Diego, Cal.	
c Dingman, Alonzo Clarence	Lawyer	Minden	Minden	
s Goodrich, James Alpheus	"	Schenectady	Schenectady	
s Gregory, George Stewart Clark Prize, 1st	"	Albany	Albany	1888
c Heatly, James; A.M.	Principal	Cohoes	Green Island	
c Hoyt, Edward Clark; A.M. Wolfe Art Prize, 2nd	Clerg.; Printer	Schenectady	Guilderland	
c Hutchinson, Edward Louisa Allen Prize, 1st	Lawyer	Summerville, S.C.	Lexington, Ky.	
c Lansing, William Frederic	Law.; Man'f'r	Little Falls	Middleville	
s Marks, George Edwin; A.M.	Man'f'r	N. Y. City	N. Y. City	
c Muller, John Edwin; $\phi\beta\kappa$ Warner Prize; Wolfe Scholarship, 2nd; Blatchford, 2nd. Prof. Louisville Theol. Seminary	Clergyman	Columbia, S. C.	Louisville, Ky.	
s Parsons, John Davis	Merchant	Albany	Albany	
s Perry, James Lamb Allen Prize, 3rd	Lawyer	Charleston, S. C.	Charleston, S. C.	
c Reed, Newton Luther; $\phi\beta\kappa$	Clergyman	Auburn	Olean	
c Roper, Wm. Benj.; M.D., $\phi\beta\kappa$		Charleston, S. C.	Charleston, S. C.	81
c Silliman, Wyllis Aug.; A.M., M.D., Ph.D.		Clarkson	Brockport	
c Sprague, David; A.M., $\phi\beta\kappa$ Latin Salutatory; Wolfe Scholarship, 1st; Lowell Latin Prize	Clergyman	Schenectady	Amherst, Mass.	
c Van Dusen, Fred; A.M., Ph.D., $\phi\beta\kappa$ Principal		Glen's Falls	Ogdensburg	
s Van Patten, John Nicholas; M.D.		Schenectady	Schenectady	81
s Waldron, William Augustus	Merchant	Cohoes	Hillsdale, Mich.	
c White, Edward Payson; $\phi\beta\kappa$ Ingham Prize; Blatchford, 1st	Lawyer	Amsterdam	Amsterdam	

Graduates, C. E.

Davids, Louis Jackson	Civ. Eng.	New Rochelle	San Diego, Cal.	
Marks, George Edwin	Man'f'r	N. Y. City	N. Y. City	
Palmer, Theodore Decue		Newark, N. J.	Bloomfield, N. J.	

Non-Graduates

Beattie, Louis Crocker		Schenectady	N. Y. City	
Blain, Charles Hodge	Business	Amsterdam	Taunton, Mass.	
Bradley, Wales Baker		Marietta, Ga.	Marietta, Ga.	
Burnap, Edward Bicknell	Supt. Factory	Canajoharie	Canajoharie	
Cornell, Francis Oliver		Glenville	Amsterdam	84
Craig, William Walton		Schenectady	N. Y. City	
Fournier, William		"	Schenectady	
French, Henry G.		Elizabethtown	Elizabethtown	
Gillespie, Frank Wentworth		Schenectady		
Greene, John Franklin		Jonesville	Baldwinsville	
Grupe, John Wm. H.	Florist	Schenectady	Schenectady	
Hayes, William	Editor	Albany	N. Y. City	
Heath, Clarke Cochrane		Amsterdam	Brooklyn	
James, David	Clergyman	Albany	Midland, Ont.	

c, Classical Course; s, Scientific

Digitized by Google

		Residence at Entrance	Last Residence	Decease
Kingsley, Herbert W.		Schenectady	St. Louis, Mo.	
Lasher, Seth Edgar	Farmer	Bethlehem	Bethlehem Centre	
McBride, John	"	Hamptonburg	Campbell Hall	
McDonnell, Edward	Man'f'r	Amsterdam	Amsterdam	
McGaffin, Samuel Moore		Cohoes		
McGuire, Jay E.		Boyleston		1888
Mors, Frank Elisha	Merchant	West Troy	West Troy	79
Nichols, Frank Henry	Lawyer	West Pittston, Pa.	Brooklyn	
Osborn, Frank Henry		Tonganoxie, Kan.		
Palmer, Theodore Decue	Business	Newark, N. J.	Newark, N. J.	
Peters, Jacob Brill		Green Haven		
Pond, Ashley		Elizabethtown		
Rhett, Robert Means	Lawyer	Beaufort, S. C.		
Rodgers, Arthur Joseph		Brooklyn	Brooklyn	
Salley, Julian Alexander	Merchant	Orangeburg, S.C.	Orangeburg, S. C.	
Sanford, Walter	Artist	Albany	Hartford, Ct.	
Sevenoak, (see Snook)				
Simons, William Haskell		Cooper River, S. C.		
Smith, Gerardus	Coal Dealer	Schenectady	Schenectady	
Snook, † Frank Louis; M.D.	Teacher	Monticello	Hoboken, N. J.	
Stanford, Charles, jr	Real Estate	Schenectady	Schenectady	
Tanner, Edward		Boyleston		
Tibbits, Le Grand Cannon	Real Est. Broker	Hoosac	Hoosac Falls	
Trainer, Edward		Williamsport, Pa.		
Vedder, Charles William		Niskayuna		
Waties, Thomas		Columbia, S. C.		
Weeden, James Gilbert		Greenfield Centre	Greenfield Centre	92
Winne, William Henry Taylor		Albany		

Honorary

Andrews, Samuel M.; D.D.			Rochester	
Danforth, George F.; LL.D.			Schenectady	
Day, Horace G.; A.M.			China, Asia	
Farnham, J. M. W.; D.D.			Schenectady	
Heath, William J.; A.M.			Oswego	
Johnson, E. D.; A.B.			Chicago, Ill.	
King, William H.; LL.D.			Bloomsburg, Pa.	
Marcley, Orlando D. S.; A.M.				
McKean, Samuel; D.D.				
Mickle, William H.; A.M.				
Morrison, J. D.; D.D.			Ogdensburg	
Olmstead, A.F.; D.D.			Rhinebeck	
Roof; Garret L.; D.D.				

1880

Graduates, A. B.

c Alexander, Rob't C.; A.M., *φβκ*	Law.; Edit.	West Charlton	N. Y. City	
Blatchford Prize, 1st; Ingham; Editor N Y. Mail and Express				
c Anable, Richard Dinzey	Architect	Springfield, Mass.	"	
Hon. Mention for Ingham Prize				
s Anderson, Wilber Entrican	Civ. Eng.	Le Roy	Scranton, Pa.	
s Ballart, Frederic A.	Pharmacist	Syracuse	Ithaca	
Benedict, James E.; A.M.	Naturalist	S. Norwalk, Ct.	Smithsonian Inst.	
Bishop, Charles Francis	Lawyer	Stanfordville	N. Y. City	
c Burnett, Isaac Gibson	Lawyer	San Francisco, Cal.	San Diego, Cal.	
Allen Prize, 3rd				
s Campbell, Horace Joshua	Architect	Greensboro, Vt.	Stuttgart, Ark.	

†Now. Sevenoak (see above) c, Classical Course ; s, Scientific

Digitized by Google

		Residence at Entrance	Last Residence	Decease
c Craig, Joseph D.; M.D., A.M., $\phi\beta\kappa$ Adj. Prof. Anat., Albany Med. Coll.		Albany	Albany	
c Crane, Frank P. S.	Merchant	N. Y. City	Middletown	
c Dixon, George E.; A.M.	Principal	Cohoes	Cohoes	
s Dougherty, Andrew Henry Wolfe Art Prize, 1st	Artist	Parksville, Mich.	Albany	
s Glover, David Franklin		South Haven	Bayfield, Wis.	
c Ickler, John; $\phi\beta\kappa$ Blatchford Prize, 2nd	Law.; Pres. Man'f. Co.	St. Paul, Minn.	St. Paul, Minn.	
c Kemp, John Andrew	Lawyer	Meredith	Delhi	
c Landon, Robert Judson; $\phi\beta\kappa$ Warner Prize; Wolfe Art Prize, 2nd	"	Schenectady	Schenectady	
c Lowell, Rob't T. S., jr.; $\phi\beta\kappa$ Clark Prize, 2nd	Ch. Cl'k R.R.	"	Chicago, Ill.	1887
c McMaster, James M.	Lawyer	Columbia, S. C.	Birmingham, Ala.	
s Muhlfelder, David; $\phi\beta\kappa$	"	Ballston	Albany	
c Pruyn, John V. L.; A.M Allen Prize, 1st; Clark, 1st	"	Albany	N. Y. City	
c Ripton, Benj. H.; A.M., $\phi\beta\kappa$ Dean U. C. Faculty	Professor	Johnstown	Union College	
s Rogers, Frederic T.; M.D., $\phi\beta\kappa$ German Salutatory		Westerly, R. I.	Providence, R. I.	
s Sadler, William Henry	Civ. Eng.	Sandy Creek	Scranton, Pa.	
c Thompson, Henry Tarsewell	Lawyer	Columbia, S. C.	Darlington, S. C.	
s Tuttle, Lucas Grove; A.M.	Teacher	Sodus	Troy	
s Vosburgh, Miles W. Allen Prize, 2nd	Ins. & S.S. Ag'nt	Albany	Albany	
Graduates, C. E.				
Anderson, Wilber E.	Mining Eng.	Le Roy	Scranton, Pa.	
Campbell, Horace J.	Architect	Greensboro, Vt.	Stuttgart, Ark.	
Fitzgerald, John L.	Civ. Eng.	Brunswick, Ga.	Schenectady	
Glover, David F.	"	South Haven	Bayfield, Wis.	
Godfrey, Eli Sanford	Min. & Mech. Eng.	Easton, Ct.	Brooklyn	
Sadler, William H.	Civ. Eng.	Sandy Creek	Scranton, Pa.	
Sweet, Wright J.	Teacher	Dean's Corner's	Cleveland, O.	
Non-Graduates				
Benjamin, William Evarts	Publisher	Schenectady	N. Y. City	
Bronk, William	Lawyer	New Baltimore	"	
Cain, Patrick Henry		Schenectady	Schenectady	
Davenport, Frank Sherwood	Express Ag't	Davenport	Mechanicville	
Ely, Frank Selden	R.R. Station Ag't	Schenectady	N. Y. City	
Gadsden, Edward Miles	Lawyer	Charleston, S.C.	Washington, D. C.	
Gibson, William James; M.D.		West Charlton	Asheville, N. C.	*
Halpen, Daniel Patrick	"	Albany	Albany	
Hamilton, James Alexander		Orangeburg, S.C.	Orangeburg, S. C.	
Hobbs, Herbert Durand		Malone		
Ingram, William Heenan	"	Manning, S. C.	Sumter, S. C.	
Legge, Claude Lacelles	Teacher	Spartanburg, S.C.	Charleston, S.C.	
McAllister, Ward, jr. U. S. Judge in Alaska	Lawyer	N. Y. City	San Francisco, Cal.	
McCorkle, William Theodore	R. R. Official	Williamstown, S.C.	Knoxville, Tenn.	
McNulty, William James	Ch. Eng. R. R.	Ashland, O.	St. Louis, Mo.	
Noble, Edward Bailey	Business	Albany	Albany	
Parry, John Elliott	Bank Officer	Pinopolis, S. C.	Glens Falls	
Porcher, Isaac de Cherigny	Planter	"	Ophir, S. C.	
Porcher, William Peyre; M.D.		Charleston, S. C.	Charleston, S. C.	
Ravenel, William de Chaustigney		"	Washington, D. C.	
Ryan, Philip Joseph	Eng. U.S.N.	Albany	N. Y. City	

c, Classical Course; s, Scientific

Digitized by Google

		Residence at Entrance	*Last Residence*	*Decease*
Slingerland, George Henry	Farmer	Augusta, Ill.	Augusta, Ill.	
Smith, Harrington Manning		Dayton, O.		1876
Stewart, James	Man'f'r	Johnstown	Johnstown	
Scott, John James		Argyle		76
Sweeney, James		Schenectady	Schenectady	
Tomlinson, Edward Titsworth	Teacher	Adams' Centre	Troy	
Van Auken, Charles H.	Civ. Eng.	Cohoes	Cohoes	
City Engineer				
Van Santvoord, Talcott Camp	Bank Officer	N. Y. City	N. Y. City	
Vincent, Edgar La Verne	Publicist	Persia	Maine	
Watkins, De Lancey Walton		Schenectady	Schenectady	
Watkins, Edward Walton		"	"	91

Honorary

Bishop, Stephen H.; A.M.	Pokeepsie
Cooper, C. D.; D.D.	Philadelphia, Pa.
De Pottier, P. L. Armand; A.M.	Albany
Doane, Wm. C.; LL.D.	"
Mitchell, James Y.; D.D.	Lancaster, Pa.
Nellis, J. V. C.; Ph.D.	Gilbertsville
Prime, Wendell; D.D.	Newburg
Smith, Sheril E.; Ph.D.	Delhi
Stillman, W. O.; A.M.	Saratoga
Upson, Anson J.; LL.D.	Albany
Whitehead, Cortland; D.D.	Bethlehem, Pa.

1881

Graduates, A. B.

c Anable, Courtland V.; $\phi\beta\kappa$	Lawyer	Springfield, Mass.	N. Y. City	
Blatchford Prize, 2nd; Ingham; Clark, 1st				
s Bloss, Frederick Selden; M.D		Troy	Troy	
s Cameron, Frederick W.	"	Albany	Albany	
s Campbell, Alexander	"	Troy	N. Y. City.	
c Darling, Andrew D.	Theol. Stud.	Andes		*
c Davis, Joseph Paige	Clergyman	Cobleskill	Albany	87
c Devlin, Edw'd L.; A.M., $\phi\beta\kappa$	Insurance	Albany	Denver, Col.	
Latin Salutatory; Warner Prize				
s Dickinson, Lester C.	Editor	Warrensburg	Anniston, Ala	
Wolfe Art Prize, 1st				
c Fancher, Henry Rufus	Principal	McGrawville	Auburn	
c Gibson, James Richard	Clergyman	Delhi	Califon, N. J.	
c Glen, Horatio Gates; $\phi\beta\kappa$	Lawyer	Schenectady	Schenectady	
c Henning, John J.; A.M.	Clergyman	Argyle	Green Island	
c Johnson, Edward C.; $\phi\beta\kappa$	"	Schenectady	Middletown, Ct.	
Blatchford Prize, 1st				
s King, Charles Sumner		Hammonton, N.J.	Camden, N. J.	
Wolfe Art, 2nd				
s Landreth, William Barker	Civ. Eng.	Schenectady	Schenectady	
s Lansing, Edward Ten Eyck	"	Little Falls	Little Falls	
c Leland, George Gibbs		Mayesville	Mt. Pleasant, S. C.	91
c Lomasney, Richard T.	Lawyer	Schenectady	Schenectady	
s Lyon, Job Philip	"	Troy	Seattle, Wash.	
c Lyon, Ripley Shurtleff; $\phi\beta\kappa$	Bank Cashier	Schenectady	Logan, Wash.	
s Marselius, Willard C; M.D		Scotia	Albany	93
s McClellan, Sam'l Paris; A.M.	Lawyer	Troy	Troy	
s McFalls, David Hun	"	Gouverneur	Seattle, Wash.	
Military Markmanship, 2nd				
s Meneeley, Chas. D.	Man'f'r	Albany	Albany	
c Moore, Frank W.	"	De Kalb	Potsdam	

c, Classical Course; s, Scientific

Digitized by Google

		Residence at Entrance	Last Residence	Decease
c Neagle, Hancock; A.M.	Lawyer	Columbia, S. C.	Seattle, Wash.	
Wolfe Art Prize; Milit. Marksmanship, 3rd				
s Potter, Howard Nott	"	N. Y. City	New Rochelle	
c Sawyer, John		Cherry Valley	Cherry Valley	
c Schlosser, Henry	Clergyman	Schenectady	Aurora, Cay. Co.	
c Still, Josiah; A.M., $\phi\beta\kappa$	"	Lansingburg	Masonville	
c Taylor, Herbert Henry	Lawyer	Brooklyn	Brooklyn	
c Tulldige, George Bowler; M.D., $\phi\beta\kappa$		Cain's P. O., Pa.	Kalamazoo, Mich.	
Wolfe Historical Prize				
c Van Eps, William Edgar	"	Schenectady	Hong Kong, China	
Allen Prize, 2nd; Clark, 2nd				
c Watkins, Wilbur F., jr.; A.M.	Clergyman	Baltimore, Md.	Mt. Washington, Md.	
Allen Prize, 3rd				
c White, Wm. Maxwell; M.D.		Amsterdam	Amsterdam	
c Williams, William Porter; $\phi\beta\kappa$		Aiken, S. C.	Chicago, Ill.	
Pres. and Gen. Man'g'r U. S. Indicator Co.				
s Winans, Wm. R.; A.M.	"	Schenectady	Salem, Or.	
s Wiswall, Irving	Lawyer	Milton	Ballston	
c Wood, Robert Alvin	Law.; Editor	Albany	Warsaw	
Allen Prize, 1st				
Graduates, C. E.				
Abbott, Franklin E.	Civ. Eng.	Brunswick	Chicago, Ill.	
Carhart, Perry E.	"	Guilderland	"	
Gaillard, Samuel G.	"	Charleston, S. C.	Roanoke, Va.	
Landreth, William B.	"	Schenectady	Schenectady	
Non-Graduates				
Avery, Frank Chamberlain	Lawyer	Seneca Falls	Ovid	
Carpenter, Calvin E.; M.D.	Farmer	Troy	Cambridge	
Gardner, Frederick William	Merchant	Saratoga	Saratoga	
Garrison, Ira Mesick		Ann Arbor, Mich.		
Gary, Frank Boyd		Cokesbury, S. C.		
Harvey, John Monroe	Lawyer	Schenectady	Utica	
Hull, Lynn Walker		Sandusky, O.		
Johnson, Charles Henry		Union, N. J.		
Kline, Perry H.		Amsterdam	Amsterdam	1892
Kline, Sanford V.		"	"	
Latham, William A. S.	Lawyer	Seneca Falls	Seneca Falls	
Lawrence, James Suydam		"	Gunnison, Col.	
Lester, James Westcott	Lawyer	Saratoga	Saratoga	
Meneely, George Kimberly		West Troy	San Angelo, Tex.	
Miller, William Tyler		Charlton		
Pierson, Charles Bertram		Canandaigua		
Quinn, Barney		Bennington, Vt.		
Rankine, James Lionel		Geneva	Topeka, Kan.	
Shead, Horace Richard	Merchant	Oswego	Glens Falls	
Vedder, Alexander Marcellus	Lawyer	Schenectady	Schenectady	
Vedder, Lansing Talmage; M.D.		Niskayuna	"	
Weigandt, Charles Frederic, jr.		Reisterstown, Md.		
Younglove, Edward Stimson		Cohoes	Cohoes	
Honorary				
Baker, Erwin; A.M.			Oskaloosa, Ia.	
Borrowe, Samuel; A.M.			N. Y. City	
Carey, Clarence; A.M.			"	
Carter, Franklin; LL.D.			Williams College	
Johnson, William M.; D.D.			Cohoes	
Newton, R. Heber; D.D.			N. Y. City	

c, Classical Course; s, Scientific

Digitized by Google

	Residence at Entrance	Last Residence	Decease
Parsons, Levi; LL.D.		Gloversville	
Founder of the Levi Parsons Scholarships			
Stevens, George T.; M.D., Ph.D.		N. Y. City	

1882

Graduates, A. B.

c Adair, John McC.; A.M., *φβκ*	Clergyman	Ox-Bow	Volga, S. D.
s Carmichael, Albert Edward		South Sandlake	So. Sandlake 1882
c Codwise, G. Alfred P.; A.M.	Lawyer	Grantville, Mass.	Wellesley, Mass.
Wolfe Historical Prize, 1st			
s Coffeen,‡ Louis Augustus; M.D.		Potsdam	N. Y. City
s Drowne, John Jenks, jr.	Actor	Plattsburg	Plattsburg
c Elder, Thomas Dougall	Clergyman	Pattersonville	Unionville, Pa.
c Fairgrieve, James R.; A.M.	Principal	Schenectady	Walton
Allen Prize, 2nd			
c Fay, Charles Edward	Clergyman	Northampton	Unadilla
s Flower, Davidson Sprigg	Planter	Alexandria, La.	Rapides, La.
c Ford, Edmund Erastus	Clerg.; Broker	Schenectady	N. Y. City
c Greene, Elijah Warner; Ph.D.	Clergyman	New Lebanon	New Salem
Wolfe Historical Prize, 2nd; Missionary, Utah			
c Griswold, Sheldon M.; A.M.	Clergyman	Delhi	Hudson
c Hargrave, Luther R.; *φβκ*	"	Madrid	Northwood, O.
c Hinds, Herbert C.; A.M., *φβκ*	"	East Greenwich	Troy
c Lewin, William Meyer	Lawyer	Up. Marlboro, Md.	Washington, D. C.
As't U. S. Att'y for D. C.			
s McMurray, Alfred Augustus		Lansingburg	Lansingburg 82
c Murray, Ephraim Clark; *φβκ*	Clergyman	Edisto Island, S. C.	Clinton,, S. C.
Pres't Presbyt. Coll. of So. Ca.; Author			
s Phyfe, Walter Hutson	Teacher	Delhi	Delhi
s Pierson, Henry Rufus, jr.	Bank Officer	Albany	Albany
c Pollard, William James; *φβκ*	Business	Seneca Falls	Seneca Falls
c Pratt, Albert	Lawyer	Fort Edward	Fort Edward
s Ransdell, Jos. Eugene	Law.; Dist. Att'y	Alexandria, La.	Providence, La.
Blatchford Prize, 1st			
s Reed, Wm. Boardman	Mining Eng.	Scotch Plains, N.J.	Moriah
c Temple, Charles; A.M.	Clergyman	Schenectady	Malone
Ingham Prize; Allen, 1st			
s Thomson, Edward, jr.	Lumber	Johnsburg	Glens Falls
c Van Buren, Wilson H.		Mount Vision	Tacoma, Wash.
Allen Prize, 3rd			
c Van Wagenen, Frederick D.	Law.; Editor	Fulton	Fulton
s,c Waddell, Wm. A.; Ph.D., *φβκ*	Clergyman	White Lake	Sao Paolo, Brazil
Salutatory			
c Waller, Elmer B.; A.M.	Clerg.; Professor	Seneca Falls	Maryville, Tenn.
s Walsh, Edward Freeman; M.D., A.M.		Schenectady	N. Y. City
c Watkins, Sch'man, H.; A.M., *φβκ*	Clergyman	N. Y. City	Norwalk, Ct.
Warner Prize			
c Whitehorne, Bayard	Electrician	Schenectady	Newark, N. J.
c Whitmyer, Edward C.; *φβκ*	Lawyer	"	Schenectady
Blatchford Prize, 2nd; Mem. N. Y. Constitutional Convention, '94			
s Wright, A. S.; C.E., A.M., *φβκ*	Clerg.; Prof.	Worcester	Cleveland, O.
c Wright, Frank Hall	Clergyman	Boggy D'p't, Ind. T.	Boggy Depot, I. T.
Military Marksmanship, 1st			
c Youmans, Edmund Rhett	Lawyer	Columbia, S. C.	Columbia, S. C. 90

Graduates, C. E.

Carmichael, Albert E.		South Sandlake	So. Sandlake 82
Drowne, John J., jr.	Actor	Plattsburg	Plattsburg
McMurray, Alfred A.		Lansingburg	Lansingburg 82

‡ Now, Coffin c, Classical Course; s, Scientific

Digitized by Google

		Residence at Entrance	Last Residence	Decease
Peoli, John George	Civ. Eng.	Havana, Cuba	Brooklyn	
Reed, Wm. Boardman	"	Scotch Plains, N. J.	Moriah	
Waddell, William A.	Clergyman	White Lake	San Paolo, Brazil	
Wright, Arthur Silas	Professor	Worcester	Cleveland, O.	

Non-Graduates

Beattie, Matthew; M.D.		Cornwall	N. Y. City	
Case, Lee Whitney	Man'f'r	Schenectady	Schenectady	
Couch, Marshall Joshua		S. Norwalk, Ct.	Brooklyn	
Duryee Charles Chauncey; M.D.		Schenectady	Schenectady	
Early, Owen	Merchant	"	"	
Evans, Nathan George	Lawyer	Cokesbury, S. C.	Cokesbury, S. C.	
Gifford, William	Civ. Eng.	Schenectady	Schenectady	
Kingsley, Nathan G.	Principal	Jonesville	Walnut Hill, Mass.	
McFarran, James Augustus		Cherry Valley	Syracuse	
Miller, Walter		Minden		
Morgan, Robert Edward		Tinmouth, Vt.	Schenectady	
Schermerhorn, Herman M.	Clergyman	Schenectady	Amesbury, Mass.	1889
Sylvester, Samuel Mairs	Lawyer	Saratoga	Saratoga	
Van Vechten, John Sunderlin; M.D.		Chateaugay	Chateaugay	
Van Voast, James Albert	Lawyer	Schenectady	Schenectady	
White, Joseph Douglas		Hoosac Falls	Hoosac Falls	
Wright, Eliphalet Nott; M.D.		Boggy D'p't, Ind. T.	Lehigh, Ind. T.	

Honorary

Arthur, Chester A.; LL.D.	Washington, D. C.
Balch, Lewis; Ph.D.	Albany
Carter, Jarvis L.; A.B.	N. Y. City
Hammond, J. D.; D.D.	Carson City, Nev.
Hughes, William H.; A.M.	Schenectady
Mabon, Wm. V.; LL.D.	New Brunswick, N. J.
Paxton, John R.; D.D.	N. Y. City
Satterlee, Henry Y.; D.D.	"
Tucker, Willis G.; Ph.D.	Albany
Van Derveer, Albert; Ph.D.	"
Ward, Samuel B.; Ph.D.	"

1883

Graduates, A. B.

s Adams, John Wilmer	Lawyer	Belmont, Ia.	Kalamazoo, Mich.
Blatchford Prize, 1st; Allen, 3rd			
c Addison, Daniel Dulaney	Clerg.; Author	Washington, D. C.	Brooklyn, Mass.
c Adriance, Edward Humphrey		Scipio	Jordan
c Bellinger, William Whaley		Charleston, S. C.	Brooklyn
c Benedict, Roswell A.; A.M., $\phi\beta\kappa$	Stenographer	Schenectady	N. Y. City
Salutatory			
c Bolton, James Robert; M.D., $\phi\beta\kappa$		Pelham	Newark, N. J.
s Burton, Frank	Lawyer	Gloversville	Gloversville
c Countermine, Daniel Morrison	Clergyman	Schenectady	Batchelorville
c Dent, Richard Ward	Lawyer	"	Brooklyn
U. S. Constitution Prize, 2nd			
c Emerson, Luther James	"	Moorton Sta'n, Del.	Caldwell, Ia.
c Franklin, Cornelius, E.; A.M.	Principal	Albany	Albany
s Gilbert, William Morris	Man'f'r	Willard	Ovid
c Gilchrist, William Knox; $\phi\beta\kappa$	Lawyer	Schenectady	N. Y. City
Warner Prize			
c Hamlin, A. T. Conde; ‡ A.M., $\phi\beta\kappa$ Editor		Winona, Minn.	St. Paul, Minn.
Ingham Prize; Allen, 1st; Watkins, 1st; U. S. Constitution, 1st			

‡ Now, Conde Hamlin c, Classical Course; s, Scientific

Digitized by Google

		Residence at Entrance	Last Residence	Decease
c Harding, John Ravenscroft	Clergyman	Washington, N.C.	Lyons	
c Hook, Gulian Schmaltz	Civ. Eng.	Schenectady	New Rochelle	
c Lansing, Gulian V.	M'g'r Gas Co.	"	Seattle, Wash.	
Watkins Prize, 2nd				
s McCauley, John Warden; M.D.		Stanley	Rochester	
c McClellan, Franklin Wm.; $\phi\beta\kappa$	Man'f'r	Cambridge	Schenectady	
Allen Prize, 2nd				
s McElwain, Daniel Crippen	Lawyer	Cohoes	Cohoes	
s Morgan, Robert Edward		Knox	Newark, N. J.	
c Nash, Albert Burr		S. Norwalk, Ct.	Newark, N. J.	
s Ray, Archibald W.	Lawyer	Columbia, S. C.	Charleston, S. C.	
s Sand, John Henry E.; M.D.		Knox	Brooklyn	
c Sherwood, George Warner; $\phi\beta\kappa$	Civ. Eng.	Ballston	Bethlehem, Pa.	
s Sloan, Barnard C.; A.M.	Law.; Insurance	Columbia, S. C.	Schenectady	
s Van Ness, James Robertson	Lawyer	Osborne's Bridge	Northville	
U. S. Constitution Prize, 3rd				
c Wood, Henry Chancellor	Lawyer	Newton	Chicago, Ill.	
Graduates, C. E.				
Cantine, James, jr	Missionary	Stone Ridge	Beyrout, Syria	
De Puy, Henry F.	Mech. Eng.	Bath	N. Y. City	
Hemphill, James C.	"	Ballston	Westerly, R. I.	
McCauley, John Warden; M.D.		Stanley	Rochester	
Sherwood, George Warner	Instructor	Ballston	Bethlehem, Pa.	
Wright, James Cornelius		Duane's Corners	Quaker Springs	
Non-Graduates				
Bennett, Frederick Fuller	Editor	Hyde Park, Ill.	Hyde Park, Ill.	
Bridge, John R.	Investments	Le Roy	Boston, Mass.	
Clute, Charles Howard		Schenectady	Florence, Mass.	
Du Fresne, Joseph Ibrahim	Civ. Eng.	St. Thomas, Que.	Ottawa, Ont.	
Evans, John Gary	Lawyer	Cokesbury, S. C.	Charleston, S. C.	
State Senator, S. C.; Governor, S. C.				
Holla, Charles Andrew		Sing Sing	Delhi	
Lansing, James B. W.; M.D.		Schenectady	Tenafly, N.J.	
Lewis, William Ozias	Merchant	Delhi	Bay City, Mich.	
Lloyd, Lemuel Gardner		Pittsfield, Mass.		
Osborn, Josiah Huil		Alexandria, La.		
Peoli, Daniel Raphael		Havana, Cuba	N. Y. City	1895
Powell, Lefferts Morrell; M.D.		Brooklyn	Albany	
Sauter, William	Druggist	Schenectady	Schenectady	
Swortfiguer, Arthur; C. E.	Fruit Raiser		Willit's, Cal.	
Thomson, James W.		"	Schenectady	
Timmerman, Charles F.; M.D.		Amsterdam	Amsterdam	
Treutlen, Charles Smith		Cokesbury, S. C.		
Walworth, Tracy		Saratoga	Saratoga	
Westinghouse, Albert Moore		Schenectady	Schenectady	83
Washburne, Thomas Preston	Civ. Eng.	Maple Grove	Chicago, Ill.	
Honorary				
Baker, J. F.; M.D., A.M.				

1884

Graduates, A. B.				
s Allison, George F.	Lawyer	Oswego	N. Y. City	
s Barney, Edgar S.; A.M.	Professor	Worcester	"	
Prof. Hebrew Technical Institute				
c Beekman, Dow	Lawyer	Middleburg	Middleburg	
Ingham Prize; Allen, 1st				

c, Classical Course; s, Scientific

Digitized by Google

1884

		Residence at Entrance	Last Residence	Decease
s Benedict, Robert	Law.; Actor; Author	Canandaigua	Canandaigua	
c Bishop, John Skilton; $\phi\beta\kappa$	Lawyer	Lyons	Lincoln, Neb.	
s Bishop, Sherman Edwin	Merchant	Hancock	Milford, Del.	
s Clark, Zenas	Bank Officer	Potsdam	Potsdam	
c Dailey, Wm. N. P.	Clergyman	Schenectady	Albany	
c Delaney, John Francis; $\phi\beta\kappa$	Editor	Albany	"	1887
Blatchford Prize, 1st				
c Green, James Gereau; $\phi\beta\kappa$	Lawyer	Clyde	Rochester	
Warner Prize				
s Hale, Cleveland C.	Bank Officer	Cleveland, O.	Cleveland, O.	
c Hall, Frederick Dixon; $\phi\beta\kappa$	Real Est.	Antwerp	Denver, Col.	
c Higson, John William	Clergyman	Salt Lake City, Ut.	Rolla, Mo.	
s Hill, Charles H.	Editor; Lawyer	Gloversville	Gloversville	
c Hutchison, John Blackhall	Clergyman	Brooklyn	Arlington, N. J.	
s Judd, Wilbur Macauley	Civ. Eng.	Jewett	Dayton, O.	
English Salutatory				
c Kemp, James J.	Exam'r Civ. Service	Ballsville	Washington, D. C.	
s Kitts, Charles Adams	Financial Ag't	Oswego	Muncie, Ind.	
c Leo, Stephen Francis; M.D.		Providence, R. I.	Schuylerville	
c MacFarlane, Andrew, jr.; M.D., $\phi\beta\kappa$		Albany	Albany	
Instructor Neurol. and Mat. Med., Albany Med. Coll.				
c McCown, Reese Brown	Lawyer	Darlington, S. C.	Kansas City, Mo.	
Allen Prize, 2d				
c McEncroe, John F.; M.D., A.M.		Schenectady	Schenectady	
s Merritt, David S.	Civ. Eng.	Carmel	Tarrytown	
s Moore, William A.	Man'fr	Potsdam	Potsdam	
c Mynderse, Herman V.; M.D.		Schenectady	Schenectady	
c Naylon, Daniel, jr.	Lawyer	"	"	
s Neagle, Pickens; A.M.	Civ. Eng.	Columbia, S. C.	Washington, D. C.	
s Parsons, Dwight L.; A.M., LL.B.	Clergyman	N. Y. City	La Crosse, Wis.	
c Philip, Harry V. N.	Lawyer	"	N. Y. City	
Blatchford Prize, 2d				
c Porcher, Herbert George; $\phi\beta\kappa$	Clergyman	Salt Lake C'y, Utah	"	
s Pratt, Henry Z.; A.M., M.D.		Greenbush	"	
s Stoller, James; $\delta\xi$	Professor	Johnstown	Union College	
Allen Prize, 3d				
s Templeton, Charles B.	Lawyer	Albany	Albany	
s VanAuken, Lansing; A.M., M.D.	Clergyman	New Scotland	West Troy	
c Woolford, William G.	Clergyman	Princess Anne, Md.	Princess Anne, Md.	
s Young, Harry C.; M.D.		Schenectady	Hagaman's Mills.	

Graduates, C. E.

Allison, George F.	Lawyer	Oswego	N. Y. City	
Barney, Edgar S.; A.M.	Professor	Worcester	"	
Bishop, John S.	Lawyer	Lyons	Lincoln, Neb.	
Chisolm, Benj. Guerard	Civ. Eng.	Charleston, S. C.	Anniston, Ala.	90
Cockroft, Charles Allen	Civ. Eng.	Walden	Brooklyn	
Jervis, Arthur H. K.	Business	LeRoy	Sharpsburg, Pa.	
Judd, Wilbur M.	Civ. Eng.	Jewett	Dayton, O.	
Merritt, David S.	"	Carmel	Tarrytown	
Neagle, Pickens	Lawyer	Columbia, S. C.	Washington, D. C.	
Templeton, Chas. B.	"	Albany	Albany	
Van Auken, Lansing	Clergyman	New Scotland	West Troy	
Wells, Raymond S.	Civ. Eng.	Schuylerville	Schuylerville	

Non-Graduates

Adams, Thomas E.		New Orleans, La.		
Bacon, John E., jr.		Columbia, S. C.	Edgefield, S. C.	
Bennett, Frederic V.		Minerva		82
Military Prize, 1st				

c, Classical Course; s, Scientific

Digitized by Google

		Residence at Entrance	Last Residence	Decease
oyd, Charles W.	Cattle Dealer	Union, S. C.	Ockmulgee, I. T.	
Burhans, Cyrus	Teacher	Cobleskill	Brooklyn	
Butler, Matthew Calbraith, jr. Lieut. U.S.A.		Edgefield, S. C.	West Point	
Cohen Joseph, jr.		Charleston, S. C.	Columbia, S. C.	
Craig, E m'ett D., jr.; A.B., LL.B.	Lawyer	New Orleans, La.	New Orleans, La.	
Estcourt, Irving P.	Druggist	Schenectady	Schenectady	
Fairgriev e, George W.	Teacher	"	Coxsackie	
Instructor, U. S. Steamer Trenton				
Fisher, Ge orge Egbert	Professor	Westerlo	Philadelphia, Pa.	
Ass't Prof. Math., Univ. of Pa.				
Freiot, Alfred K.; M.D.		Troy	Troy	
Garnsey, Louis R.		Clifton Park	Schenectady	1893
Gibson, Charles D.	Cl'k R.R. Office	Dover, Del.	Renovo, Pa.	
Heatley, John Alex.; A.B., M.D.		Schenectady	Schenectady	
Irwin, Thedore, jr.	Man'f'r	Oswego	Oswego	
Lay, John Montgomery	Lawyer	Geneva	Syracuse	
Miller, Henry Lee		Columbia, S. C.	Columbia, S. C.	82
Moore, Tredwell W.	1st Lt. U. S. A.	Baltimore, Md.	Fort Keogh, Mont.	
Prof. Milit. Sci., Univ. Ala.				
Mountain, Frank H.		Schenectady	Schenectady	
Parsons, Eugene; A.B.	Teach.; Journalist	Shablona Gr've, Ill.	Rutland, Ia.	
Powell, Jonathan R.; M.D.		Brooklyn	Philadelphia, Pa.	
Rooker, Frederick Z.; Ph.D., D.D.		Albany	Rome, Italy	
Vice-Rector, N. Amer. Coll., Rome, Italy.; Sec'y Apostolic Delegation in U.S.				
Royall, William S.	Clergyman	Mt. Pleasant, S. C.	Appomatox, Va.	
Tays, Eugene A. H.	Civ. Eng.; Planter	El Paso, Texas	Chinapas, Mex.	
Milit. Marksmanship, 1st				
Tays, Jos Wilkins, jr.	Com'ary M. C. R. R.	"	Escalon, Mex.	
Titus, Frank S.	Merchant	Roslyn	Roslyn	
Vermilye, Andrew P.		Schenectady	Schenectady	84
Winne, Ernest	Stenographer	Knowersville	N. Y. City	

Honorary

Alexander, George; D.D.	N. Y. City
Anderson, K. C.; D.D.	Troy
Griffis, Wm. Elliot; D.D.	Schenectady
Hand, Samuel; LL.D.	Albany
Merrill, Selah; LL.D.	Jerusalem, Palestine
Rice, Edwin W.; D.D.	Philadelphia, Pa.

1885

Graduates, A. B.

c Bailey, Frank; $\phi\beta\kappa$	Lawyer	Chatham	Brooklyn
c Barhydt, George Weed	Clergyman	Albany	"
Allen Prize, 2nd			
c Bishop, Alvin B.; A.M., $\phi\beta\kappa$	Teacher	Hancock	Clyde
Blatchford Prize, 2nd			
s Bond, Frank		Schenectady	Schenectady
c Coffin, Samuel B.; A.M.	Lawyer	Peekskill	Hudson
s Crane, Francis E.	Civ. Eng.	Lisha's Kill	Amsterdam
s Delaney, Thomas J.		Albany	Albany
s Egelston, Alvord C.	Lawyer	Gloversville	Minneapolis, Minn.
c Fowler, Everett	"	Kingston	Kingston
s Gibbes, Robert H.	Druggist	Union, S. C.	Schenectady
c Griswold, Hervey De W.; $\phi\beta\kappa$	Clergyman	Dryden	Jhanso, N. W. P., India
Salutatory; Warner Prize			
s Hutchinson, William		Thorndike, Mass.	N. Y. City
c Iglehart, Paul	Civ. Eng.	Davidsonville, Md.	Davidsonville, Md.

c, Classical Course; s, Scientific

Digitized by Google

		Resid.	e at Entrance	Last Residence	Decease
c McCarthy, James H. S.			bany	Glens Falls	
s McSorley, John J.	Lawyer		T oy	Troy	1889
s Mills, William C., jr.	"		(versville	Gloversville	
Ingham Prize					
c Mitchell, Edwin; A.M., $\phi\beta\kappa$			'erstown, Md.	Pelztville, Md.	
c Morey, Jesse T.; A.M.	Sup. of Schools		t Hills	Kearney, Neb.	
Allen Prize, 3rd					
c Munsell, William H.	Bank Officer		ctady	Buffalo	
c Perkins, Edmund T.; A.M.			Louisville, Ky.	Washington, D. C.	
s Ray, Frank W.			Columbia, S. C.	Columbia, S. C	
s Richards, William F.	Draughtsman		Rouse's Point	Brooklyn	
Allen Prize, 1st					
c Severson, Frank M.; M.D.			Seneca Falls	Seneca Falls	
c Stryker, Clarence W.			Hammondsport		
s Sweetland, Monroe M.	Lawyer		Dryden	Ithaca	
s Terrill, Edward	"		Stone Ridge	N. Y. City	
s Vaughn, William H.; A.M.	Clergyman		Lewiston, N. J.	Prattsville	
		Graduate	**E.**		
Bradley, Frank E.; $\phi\beta\kappa$	Civ. Eng.		Kinderhook	Puyallup, Wash.	
Crane, Francis E.	"		Lisha's Kill	Amsterdam	
Delaney, Thomas J.			Albany	Albany	
Ebaugh, George W.	"		Baltimore, Md.	Charleston, S.C.	
Foote, Wallace T.	"		Port Henry	Port Henry	
M. C.					
Lewald, Ernest A.			N. Y. City	Mahopac Mines	
McCarthy, James H. S.			Albany	Glens Falls	
Mitchell, Edwin			Hagerstown, Md.	Peltzville, Md.	
Perkins, Edmund T., jr	"		Louisville, Ky.	Washington, D. C.	
U. S. Geographic Survey					
		Non-Graduates			
Addison, Thomas G.; M.D.			Washington, D.C.	Washington, D. C.	
Allen, Marcus C.	Man'fr		Hamilton	Sandy Hill	
Anable, Arthur S.			Springfield, Mass.	Boston, Mass.	
Manager Dep't of Chicago Meat-Packing Co.					
Barrett, Albert E.			Perth Centre	Perth Centre	
Brann, Samuel McC.			Charlton	Charlton	
Bull, Frank			Schenectady	Schenectady	
Cady, Putman	Clergyman		Schenectady	West Superior, Wis.	
Codwise, Charles W.			Grantville	Grantville	
Countermine, James L.			Mariaville	Schenectady	
Duffie, John B.			Columbia, S. C.	Columbia, S. C.	
Ferguson, Frank S.			Gloversville	Gloversville	
Franklin, William W.			Penn Yan	Penn Yan	87
Garrett, Edward L.			Ballston	Ballston	
Guion, Benjamin S.	Business		New-Berne, N.C.	New-Berne, N. C.	
Halsey, Albert L	Lawyer		Schenectady	Schenectady	
Hammond, Wilberforce B.			Deadwood, Dak.		
Haslett, James H.			Geneva	Geneva	
Hawxhurst, Osmon B.	Business		Coeymans	Providence, R. I.	
Hobbs, Edward D., jr.			Anchorage, Ky.	Anchorage, Ky.	
Hoffman, Hugo W.			Albany	Albany	
Hoy, John S.	Merchant		Albany	Albany	
Hynson, Allan M.			Alexandria, La.	Alexandria, La.	
Langdon, George W.			Hoosac	Hoosac	
Lansing, David A.			Schenectady	Schenectady	
Link, Philip W.			Schenectady	Schenectady	
Marsh, James P.			Lansingburg	Lansingburg	

c, Classical Course; s, Scientific

Digitized by Google

		Residence at Entrance	Last Residence	Decease
McCauley, James A.	Farmer	Stanley	Ithaca	
McClumpha, Thomas L.	"	Port Jackson	St.Augustine, Fla.	1884
Mills, Philo C.		Gloversville	Gloversville	
Moore, Frank H.	Mechan. I	Schenectady	Pittsburg, Pa.	
Moore, William A.	Man'f'r	De Kalb	Potsdam	
Parmenter Frederick S.		Troy	Troy	91
Parsons, George F.		Gloversville	Gloversville	82
Parsons, Dwight L.		N. Y. City	N. Y. City	
Phelps, Hardy H.		Creswell, N. C.	Creswell, N. C.	
Robinson, William H.		West Hebron	Portland, Me.	
Schermerhorn John		Rotterdam	Rotterdam	
Spaulding, Nathaniel B.	Lawyer	Schodac Landing	Albany	
Sprague, George F., jr.,	Business	Le Roy	Des Moines, Ia.	
Sprigg, Clarence De W.	Ch. Insp. of Cust.	Alexandria, La.	San Diego, Cal.	
Stanton, Charles S.	Editor	Albany	Albany	
Stewart, Charles M.		Kingsboro	Gloversville	
Talley, Lawson Clay		Columbia, S. C.	Columbia, S. C.	
Van Epps, Thomas C.		Schenectady	Schenectady	
Van Vranken, George W.		Lisha's Kill	Schenectady	
Veeder, John H.		Rotterdam	Schenectady	
Wands, Robert J.	Merchant	Slingerlands	Albany	
Wheeler, Edward J.		Schenectady	Schenectady	
Yates, Frederick A.	Civ. Eng.	Ten-Mile Hill, S.C.	Memphis, Tenn.	

Honorary

Bockes, Augustus; LL.D.	Saratoga
Chaplin, Winfield S.; A.M.	Union College
Darrow, Henry D.; A.M.	Kingston
Lansing, John G.; D.D.	New Brunswick, N. J.
Savage, Frederic B.; D.D.	Newburg
Vanderveer, David N.; D.D.	Brooklyn
Waterbury, Edward P.; LL.D.	Albany

1886

Graduates, A. B.

c Angle, Edwin C.; A.M., $\phi\beta\kappa$ Ingram Prize; Allen Prize, 2nd	Lawyer	Schenectady	Schenectady
s Cole, Howard J.	Civ. Eng.	Albany	N. Y. City
c Courtright, Edward W.	Lawyer	Circleville, O.	Columbus, O.
c Dorwin, Gustave S.	"	Hammond	Ogdensburg
c Felthousen, Levi C.; A.M.	Teacher	Schenectady	Chester, Pa.
s Harris, Edwin S. C.; A.M.	"	Schuylerville	Catskill
c Jackson, Allan H., jr.	Lawyer	Schenectady	Schenectady
s Kinne, David B., jr.	"	White Lake	N. Y. City
s La Monte, Wilbur F.; A.M., M.D. Allan Prize, 1st		Richmondville	Albany Homoep. Hosp.
c Landon, William P.; $\phi\beta\kappa$ Blatchford Prize, 1st	Law.; Clergy.	Schenectady	Rochelle, Ill.
s Lawler, Thomas C.	Registrar	Albany	Albany
c Mosher, James M.; A.M., M.D.		"	Ogdengburg
e Ostrander, John E.; A.M. Prof. Engineering, Idaho Univ.	Professor	Slingerlands	Moscow, Idaho
s Randall, Frederick S. Blatchford Prize, 2nd	Lawyer	Stafford	Fairport
e Skinner, Frederick W.	Civ. Eng.	Brownville	Los Angeles, Cal.
c Veeder, Elmer E.; $\phi\beta\kappa$ Warner Prize; Valedictory	Lawyer	Schenectady	Las. Vegas, New Mexico

c, Classical Course; s, Scientific

Digitized by Google

		Residence at Entrance	Last Residence	Decease
Graduates, C. E.				
Allen, Thomas W.	Civ. Eng.	East Hounsfield	N. Y. City	
Cole, Howard J.	"	Albany	"	
Foote, Thomas H.	Electrician	Port Henry	"	
Little, Livingston J.	Civ. Eng.	Rochester	Port Jervis	
Ostrander, John E.; A.M.	Professor	Slingerlands	Idaho Univ.	
Skinner, Frederick W.	"	Brownville	Los Angeles, Cal.	
Smith, E. F.	Sup't. Civ. Eng.	Reading, Pa.	Philadelphia, Pa.	
Woodbridge, Tyler R.	Chemist	Port Henry	Port Henry	
Non-Graduates				
Bogart, Alvin J.		Troy	Troy	
Case, Gleason H.		Coxsackie	Coxsackie	
Clements, Abel S.		Schenectady	Schenectady	
De Baun, Cornelius W.; M.D.		Niskayuna	Fonda	
Edmunds, Francis H.	Civ. Eng.	Johnstown	Johnstown	
File, Benjamin W.		Raymertown	Raymertown	
Fletcher, Elmer L.		Bluffton, Ia.	Eau Claire, Wis.	
Franklin, James John, jr		Albany	Albany	
Gallien, Addison J.	Clerk	Albany	N. Y. City	
Groat, Louis W.	Man'f'r	Cooperstown	Hudson	
Hamlin, Fred E.	Principal	Winona, Minn.	Winona, Minn.	
Haslett, Thomas	Farmer	Geneva	Geneva	
Hayes, Edward G.	Artist	Canandaigua	Canandaigua	
Judson, Horace S.		Kingsboro	Gloversville	
McIntyre, James C.	Sup't Ins. Co.	West Troy	Bridgeport, Ct.	
Merrill, Benjamin		Saratoga Springs	Saratoga Springs	
Montgomery, Lyman E.	Business	Fort Edward	Fort Edward	
Moulton, Fred. N.		Sandy Creek	Sandy Creek	
Peirson, Silas R.	Business	Newark	Newark	
Perkins, Edward J.	Lawyer	Amsterdam	Amsterdam	
Pratt, John L. R.	Business	Kansas City, Mo.	Kansas City, Mo.	
Salisbury, George R. F.	Lawyer	Schuylerville	Schuylerville	
Shick, William F.		Eaton, Pa.	Eaton, Pa.	
Smith, Sydney A.	"	Herkimer	Herkimer	
Veeder, William S.	Business	Schenectady	Schenectady	
Veeder, Harman W.		"	"	
Wemple, William W.	Lawyer	Duanesburg	"	
Wheeler, Alonzo W.	"	Schenectady	"	
Honorary				
Bennett, John I.; LL.D.			Chicago, Ill.	
Miller, Warner; LL.D.			Herkimer	
Rossiter, Stealey B.; D.D.			N. Y. City	
Staley, Cady; Ph.D.			Union College	

1887

Graduates, A. B.

c Ashton, Charles H.; A.M.	Professor	Centre Cambridge	Cambridge, Mass.
c Bennett, Alden L.; A.M., $\phi\beta\kappa$ Blatchford, 1st	Clergyman	Hyde Park, Ill.	Waltham, Mass.
s Bridge, Charles F.; LL.B.,	Lawyer	Albany	Albany
s Buel, George D.; $\sigma\xi$	"	South Ballston	South Ballston
s Cameron, Edward M.; $\sigma\xi$	Lumber-Merch.	Albany	Albany

c, Classical course; s, Scientific

Digitized by Google

		Residence at Entrance	Last Residence	Decease
c Furbeck, George W.; A.M., $\phi\beta\kappa$	Clergyman	Little Falls, N. J.	Stuyvesant	
Blatchford, 2nd				
c Gulick, Nelson J.	Clergyman	Broadalbin	Bacon Hill	
c Hawkes, Edward M.; A.M., M.D.		Schenectady	Newark, N. J.	
c Howe, Mather C.; M.D.		Schenectady	Ovid	
s Jaycox, William A.	Lawyer	Garrison's	Dobbs Ferry	
c Johnson, Irving P.; $\phi\beta\kappa$	Clergyman	Schenectady	Omaha, Neb.	
Ingham Prize; Veeder Oratorical Prize; Allen 3rd				
c Kurth, Henry A.; A.M., M.D.		Schenectady	Schenectady	
c Marvin, Charles A.; A.M., $\phi\beta\kappa$	Lawyer	Elizabethtown	Elizabethtown	
s McMillen, Harlow	Law.; Teacher	Seneca Falls	Milnor, N. Dak.	
s McMurray, Charles B.	Man'f'r	Lansingburg	Lansingburg	
s Miller, Edward W.; A.M., $\sigma\xi$	Clergyman	Montgomery	Syracuse	
Allen, 1st				
s Pepper, Albert H.; A.M., $\sigma\xi$	Professor	Schenectady	Union College	
s Phillips, Alfred E.; A.M., Ph.D., $\Sigma\Xi$		Rouse's Point	Indianapolis, Ind.	
Prof. C. E.				
s Radliff, Kelton; A.M.	M'g'r Knitting Co.	Gloversville	Schenectady	
s Ransdell, Francis X.	Lawyer	Providence, La.	Chattanooga, Tenn.	
Allen, 2nd				
s Redfield, Nelson M.	Civ. Eng.	Rochester	Middleboro, Ky.	
c Van Voast, John C.; $\phi\beta\kappa$	Lawyer	Schenectady	Schenectady	
Warner Prize; Valedictory				
s Vroman, Dow; $\sigma\xi$	"	Middleburg	Tonawanda	
Graduates, C. E.				
Cameron; Edward M.	Lum. Merc.	Albany	Albany	
De Forest, George T.		De Freestville	Kansas City, Mo.	
Dewey, Edward W.; $\sigma\xi$	Civ. Eng.	Fort Plain	Chicago, Ill.	
Phillips, Alf'd E.; A.M., Ph.D., $\sigma\xi$	Prof. C. E.	Rouse's Point	Indianapolis, Ind.	
Redfield, Nelson M.	Civ. Eng.	Rochester	Middleford, Ky.	
Very, Edward D.	"	Schenectady	Niagara Falls	
Vroman, Dow; $\sigma\xi$	Lawyer		Tonawanda	
Non-Graduates				
Brown, William T.		Burnt Hills	Burnt Hills	
Burr, John M.		Greenfield Hill, Ct.	Brooklyn	
Campbell, William M.	Business	Troy, Minn.	Winona, Minn.	
Campbell, George D.	Druggist	Schenectady	Schenectady	
Clute, John Ericsson		"	"	1889
Earl, Robert, 2nd	Bookkeeper	Herkimer	Little Falls	
Estcourt, Harry S.	Editor	Schenectady	Schenectady	
Flanders, George L.	Lawyer	Hopkinton	Albany	
Furman, Robert, jr.; M.D.		Schenectady	N. Y. City	
Gilmour, John T. B.	Pharmacist	Schenectady	Schenectady	
Gonzalez, Pantaleon		Colombia, S. A.	Colombia, S. A.	
Huyck, William F.	Lawyer	Le Roy	Le Roy	
Kastendieck, Julius T. W.; M.D.		Schenectady	Brooklyn	
Kelley, James E.		Schuylerville	Schuylerville	
Kitts, Willard A., jr.	Merchant	Oswego	East Saginaw, Mich.	
Leighton, William T.		Rochester	Rochester	
Long, James A.	Lawyer	Florence	Tonawanda	
Mahany, Rowland F. B.		Buffalo	Buffalo	
Mullen, Peter J.		Albany	Albany	
Pendergrass, John		Troy		
Riley, Joseph H.		Boggy Depot, I. T.	Boggy Depot, Ind. Ter.	
Root, Edward T.	Clergyman	Schenectady	Baltimore, Md.	
Schermerhorn, J. Ward	Lawyer	"	Schenectady	
Shaible, William G.	Electrician	"	"	
Smith, Lester B.	Business	Rochester	Rochester	
Swanker, John E.		Schenectady	"	

c, Classical Course; s, Scientific

Digitized by Google

		Residence at Entrance	Last Residence	Decease
Sweet, Will. J.	Clergyman	Gloversville	Passaic, N. J.	
Torres, Octavio		Hermosillo, Mex.	Hermosillo, Mex.	
Van Benthuysen, Abram		Liska's Kill	Liska's Kill	1886
Van Doren, William; M.D.		Scotia	Mechanicville	
Van Wie, William H.	Business	Fultonville	Schenectady	
Wemple, William B.	Merchant	"	Fultonville	
Wentworth, George E.	Lawyer	Sandy Hill	N. Y. City	
Weston, Vernon E.	Business	Wilmington	Port Henry	
Williams, Robert W.	Cotton Planter	Providence, La.	Carroll Parish, La.	

Honorary

Fraser, Thomas; Ph.D	Oakland, Cal.
Hand, Richard L.; LL.D.	Elizabethtown
Howe, Samuel B.; Ph.D.	Schenectady
Lane, Levi C.; LL.D.	San Francisco, Cal.
Raymond, Andrew V. V.; Ph.D.	Albany
Steves, Oliver P.; Ph.D.	Trenton, N. J.
Warring, F. Burdett; A.B.	Pokeepsie
Whitehorne, Henry; LL.D.	Union College

1888

Graduates, A. B.

s Bates, Norman L.	Real Estate	Oswego	Oswego
c Blessing, Chas. W.; A.M., $\phi\beta\kappa$	Clergyman	Slingerlands	Albany
Blatchford, 2nd			
c Cantwell, John M.	Lawyer	Malone	Malone
s Coburn, Edward B.; A.M., M.D., $\sigma\xi$		Troy	Troy
Chemical Prize; Prize in Physics			
c Cole, Philip H.; $\phi\beta\kappa$	As't Prof. Eng.; Clerg.	Red Hook	Union College
Valedictory; Prize in English; Blatchford, 1st; Ingham; Warner Prize; Allen, 2nd			
c Davis, Cornelius S.	Lawyer	Schenectady	Duluth, Minn.
Chemical Prize; Prize in Physics			
s De Long, James M.	Civ. Eng.; Teacher	Elizabethtown	Jolon, Cal.
s Dillingham, Allen J.; A.M.	Ins.; Lawyer	Mechanicville	Schenectady
s Gilmour, William G.	Lawyer	Schenectady	Schenectady
c Kennedy, William L., jr	Broker	Johnstown	N. Y. City
c King, Louis M.	Lawyer	Schenectady	Schenectady
c Lewis, Frank Dudley	"	Amsterdam	Amsterdam
c Little, Seelye W.; M.D., $\phi\beta\kappa$		Rochester	Rochester
Allen, 3rd			
s Mandeville, Herbert C.	Lawyer	Elmira	Elmira
Prize in English; Veeder Oratorical Prize; Allen, 1st			
c McIntyre, Joseph	Clergyman	West Troy	West Troy
s Richards, Frederic B.	Man'f'r	Sandy Hill	Sandy Hill
Chemical Prize			
s Stevenson, Michael D.; M.D.		Albany	Albany
s Towne, Edward P.; A.M.	Lawyer	Lansingburg	Duluth, Minn.
c Winans, Edwin H.; $\phi\beta\kappa$	Professor	Gloversville	Union College
c Winne, John E.	Clergyman	Schodac	Kingston

Graduates, C. E.

Barrally, Thomas W., jr; $\sigma\xi$	Civ. Eng.	Nantucket, Mass.	Tonawanda
Cumings, Homer P.; $\sigma\xi$	Professor	No. Madison, O.	Union College
De Long, James M.	Civ. Eng.	Elizabethtown	Jolon, Cal.
Scofield, Edson M.; $\sigma\xi$		Hermon	Louisville, Ky.
Ames, George W.		East Dorset, Vt.	East Dorset, Vt.
Baker, George C.	Law Dep't, D. & H. Co.	Comstocks	Albany
Bishop, William T.		Ft. Wingate, N.M.	Elizareth, N. J.

c, Classical Course; s, Scientific

Digitized by Google

		Residence at Entrance	Last Residence	Decease
Brennan, James E.; M.D.	Hospital	Albany	Albany	
Charles, Tompkins, W.		"		
Darcy, Lawrence A.	Civ. Eng.	Montreal, Que.	Panama, C. A.	
Davis, Frank J.		Stanfordville	Stanfordville	
Delehanty, Martin R.		Albany	Albany	*
Gilchrist, John D.		Ishpening, Mich.	Duluth, Minn.	
Ishkanian, Antranig D.; M.D.		Schenectady	Smyrna, Asia	
McEncroe, Edward; M.D.		"	Schenectady	
Peters, William F.		Ripley, O.	Ripley, O.	*
Silvernail, Frank H.		Valatie	Valatie	
Simmons, Fred S.	Clergyman	Fonda	Raritan, N. J.	
Smith, James E.		Albany	Albany	
Swart, Martin P.		Schenectady	Schenectady	
Sweeney, Thomas H.	Teacher	Cassville	Cassville	
Ten Eyck, William B.	Law.; Bank Officer	Albany	Omaha, Neb.	
Tucker, Harvey J.		Providence, R. I.	Providence, R. I.	
Van Dusen, Harry M.	Business	Stockbridge, Mass.	Stockbridge, Mass.	
Wakeman, Gaylord B.	Lawyer	Wells Bridge	Unadilla	
Williams, John H.	Cl'k R. R. Office	Rochester	Rochester	
Yates, Frederick A.		Conklingville	Conklingville	

Honorary.

Brown, Frederic A. M.; D.D.	Pokeepsie
Brown, George W.; D.D.	Glens Falls
Burt, George N.; A.M.	Oswego
Noyes, Charles J.; LL.D.	Boston, Mass.
Staley, Cady; LL.D.	Cleveland, O.
Tait, Lawson; LL.D.	Birmingham, Eng.
Van Dyck, Francis C.; Ph.D.	New Brunswick, N. J.

1889

Graduates, A. B.

c Barstow, Charles L.		Shelburne, Vt.	N. Y. City	
c Blessing, Frank F.	Clergyman	Slingerland's	Scarboro-on-Hudson	
Blatchford, 1st				
s Cameron, Leroy L.	"	Albany	Chestertown	
Prize in Physics				
c Carroll, Edward T.; A.M., $\phi\beta\kappa$		Johnstown	Johnstown	
Ingham Prize				
s Conover, Archie R.	Lawyer	Pattersonville	Amsterdam	
Valedictory; Eng. Thesis, 1st; Allen Essay, 3rd				
s Culver, Charles W.	"	Brooklyn	N. Y. City	
c Dorlon, Philip S.	Real Est. Ag't	Troy	Conshohocken, Pa.	
c Fairgrieve, George W.; A.M.	Teacher	Schenectady	Coxsackie	
c Furman, John M.; A.M.	"	"	Tarrytown	
c Hanson, James H.; $\phi\beta\kappa$	Lawyer	"	Amsterdam	
Prize in English; Blatchford, 2nd; Warner Prize; Allen Essay, 1st				
s Harder, Arthur M.	Man'f'r	Troy	Troy	1891
c Hunsicker, Edward S.	Lawyer	Norristown, Pa.	N. Y. City	
s Lewis, Edward S.; A.M., M. D.		Washington, D.C.	Tacoma Park, D. C.	
c Nolan, Michael, jr.; $\phi\beta\kappa$	"	Schenectady	Troy	
Veeder Orat. Prize				
c Simpson, John L.; A.M.	Teacher	Schenectady	Norwalk, Ct.	
Allen Essay, 2nd				
s Voorhees, Dominicus S.	Lawyer	Brooklyn	N. Y. City	
s Wait, Nelson W., jr.		Sandy Hill	Sandy Hill	
Chemical Prize				
s Washburne, R. H.; A.M., $\sigma\xi$	Clergyman	Ballston	Johnstown	

c. Classical Course; s, Scientific

Digitized by Google

Graduates, C. E.

		Residence at Entrance	*Last Residence*	*Decease*
Conover, Archie R.; $\sigma\xi$	Lawyer	Pattersonville	Amsterdam	
Flanigan, Charles H.	Civ. Eng.	Albany	Albany	
Snow, Jesse B.; $\sigma\xi$	"	Nantucket, Mass.	Tonawanda	
Whalen, John L.		Ballston	N. Y. City	

Non-Graduates

Baylor, Theodore T.		Junction, N. J.	New Hampton, N. J.	
Begley, Michael H.		Albany	Albany	
Dickinson, Herbert M.	Civ. Eng.	Washington, D. C.	Washington, D. C.	
Furman, Van Guysling		Schenectady	Schenectady	
Gillespie, Richard H.		White Lake	Little Falls	
Heeley, Augustus V.		N. Y. City	N. Y. City	
Hubbs, Adam L.	Clergyman	Cha'ston Corners	Charleston Corners	1889
Mackay, Archibald K. K.		N. Y. City		
Merrill, George E	Clergyman	Schenectady	Dayton, O.	
Moore, Tom		Cohoes	Schenectady	
Peirson, Ernest V.	Business	Newark	Newark	
Shaw, Charles F.	Merchant	Albany	Albany	
Sherman, Abram L.; M.D.		West Lebanon	Brooklyn	
Smith, Max M.; M.D.		Schenectady	N. Y. City	
Wilkeson,* John F.	Business	Buffalo	Buffalo	

Honorary

Bartlett, Edward O.; D.D.	Providence, R. I.
Bartlett, Franklin W.; D.D.	Williamstown, Mass.
Benham, H. H.; A.B.	Union College
Coffin, Owen T.; LL.D.	Peekskill
Croffut, W. A.; Ph.D.	Washington, D. C.
Elliott, S. Lowell; Ph.D.	Brooklyn
Kidzie, John H.; Ph.D.	Chicago, Ill.
Powell, Henry A.; D.D.	Brooklyn
Smith, Andrew H.; A.M.	N. Y. City
Smith, Charles Emory; LL.D.	Philadelphia, Pa.
Williams, Stephen K.; LL.D.	Newark

1890

Graduates, A. B.

c Bennett, John Ira; $\phi\beta\kappa$	Law.; Teacher	Chicago, Ill.	Union College	
c Carroll, Frederick L.; A.M.	Lawyer	Johnstown	Johnstown	
Allen Essay, 1st				
c Clute, George Harris; A.M.	Teacher	Schenectady	Canaan, Ct.	
c Dean, Henry Glen	Clergyman	Schenectady	Auburn	
c Fish, Norman David; $\phi\beta\kappa$	Lawyer	Malta	Tonawanda	
s Harder, William J.	Man'f'r	Troy	Troy	95
s Hawkes, Fritz Emmet	Lawyer	Elmira	Waverly	
Blatchford, 1st; Allen Essay, 2nd				
c Johnson, Clarence	Merchant	Schenectady	Chicago, Ill.	
Chemical Prize				
c Knox, John Calvin	Clergyman	Albany	Schenectady	
c Lochner, Sidney J.; A.M., $\sigma\xi$	Astron'm'r	Lockport		
s Mosher, Howard Townsend		Albany	Union College	
s Pickford, Edw. F.; M.D., $\sigma\xi$		Schenectady	Albany	
c Schwilk, Elisha Tertius; M.D.		"	N. Y. City	
s Stewart, Geo. Carmichael; $\sigma\xi$	Lawyer	Perth Centre	Amsterdam	
Allen Essay, 3d				

* Now, Wilkeson, John

c, Classical Course; s, Scientific

Digitized by Google

		Residence at Entrance	Last Residence	Decease
c Van Voast, Albert B.; $\phi\beta\kappa$	Lawyer	Schenectady	Schenectady	
Valedictory; Ingham Prize; Warner Prize				
c Wright, Arthur Brownell		St. Paul, Minn.		
Graduates, C. E.				
Baker, Elisha Brown; $\sigma\xi$	Civ. Eng.	Kingsboro	Gloversville	
Engin. Thesis, 1st				
Brandmahl; Charles Josia		Schenectady	Schenectady	
Brown, Fred Ward	"	Antwerp	Gloversville	
Comstock, Frederick Lacy		Ballston	"	
McDonald, Alexander	"	Schenectady	Schenectady	
Non-Graduates				
Athey, Wiley L.		Holly Springs, Miss.		
Barclay, Thomas J.		Scotch Bush	Johnstown	
Carmichael, John W.	Business	Amsterdam	Amsterdam	
Davis, James E., jr		Schenectady		*
Day, Charles E.		Albany	Albany	
Dusinberre, George B.		Schenectady		
Emerson, Albert W.		Bath		
Harwood, Thomas C.	Clergyman	South Cambridge	Rockton	
Heathcote, Lewis		London, Eng.		
Peirson, William T.		Newark		
Rheinhart, G. W.	Business	Schenectady	Schenectady	
Rowley, William D.		Malta		
Sipple, Edwin J.		Albany		
Templeton, Samuel E.		Albany		
Turnbull, Alexander	Mining Engineer	Mineville	Mineville	
Wilson, George H.		Albany		
Honorary				
Baldwin, Charles H.; D.D.			Amsterdam	
Brown, Goodwin; A.M.			Albany	
Crane, James M.; A.M.			Newburg	
Foster, Albert; D.D.			Albany	
Loomis, Frank; LL.D.			N. Y. City	
McElroy, William H.; LL.D.			"	
Rankin, Alexander; D.D.			Luzerne	
Rhoades, James E.; LL.D.			Bryn Mawr, Pa.	
Westinghouse, George; Ph.D.			Pittsburg, Pa.	
Wright, John; D.D.			St. Paul, Minn.	

1891

Graduates, A. B.

s Briggs, Henry W.; $\sigma\xi$	Med. Stud.	Schenectady	Albany	
s Burr, John W.	Lawyer	Kingsboro	Gloversville	
s Cassedy, William S.; $\sigma\xi$	"	Mechanicville	"	
c Edwards, William H.	Clergyman	Troy		
ls Ferguson, James W.	Lawyer	Amsterdam	Amsterdam	
Allen Essay, 1st				
s McDonald, William A.; A.M.	City Recorder	Gloversville	Gloversville	
Blatchford, 2nd; Allen Essay, 2nd				
s Robertson, Tracy H.	Business	Elmira	Seattle, Wash.	
Blatchford, 1st; Ingham Prize; Allen Essay, 3rd; Trustee Seattle Chamber of Commerce; on Committee of Statistics, U. S. Milit. Post, Ship-Canal				
Graduates, C. E.				
Aftimus, Joseph F.	Civ. Eng.	Beiront, Syria	Antwerp, Belgium	

c, Classical Course; s, Scientific; ls, Latin Scientific

Digitized by Google

		Residence at Entrance	*Last Residence*	*Decease*
Fiske, Charles, jr.	Civ. Eng.	Kingsboro	Gloversville	
Engineering Thesis				
Lay, William O.	Astronomer	Middleburg	Groton City	
Engin. Thesis; Math. Prize				
Little, Beekman C.; $\sigma\xi$	Civ. Eng.	Rochester	Rochester	
Valedictory; Engin. Thesis				
Preston, Henry W.; $\sigma\xi$	"	"	Rochester	
Engin. Thesis				

Non-Graduates

Adams, Samuel H.		Rochester		
Barney, Mortimer G.	Ins. Agent	Arlington, Vt.	Rockland, Me	
Burg, Jacob F.		Albany		
Church, Richard W.		Morristown		
Clements, Robert	Clergyman	Schenectady	Cuba	
De Puy, Herbert C.		Sea Cliff		
Dewey, James E., jr		Fort Plain	Chicago, Ill.	
Drury, James H.	Lawyer	Vail's Mills	Gloversville	
Gibson, Harry P.	Merchant	Schenectady	Schenectady	
Hull, Arthur D.	Business	Centre Berlin		
Kemp, Charles D.		Jacksonville, Va.		
Roe, Louis E.		Mineville		
Smiley, John, jr		Albany		
Van Eps, David M.		Schenectady	Schenectady	
Walker, Thomas L.		"	"	

Honorary

Archibald, Andrew W.; D.D.	Davenport, Ia.
Comstock, Frank M.; Ph.D.	Cleveland, O.
Doolittle, T. S.; LL.D.	Rutger's College
Harris, Hamilton; LL.D.	Albany
Hayward, Edward; Ph.D.	Lockport
Hough, George W.; LL.D.	Evanstown, Ill.
MacLaren, Robert F.; D.D.	Philadelphia, Pa.
Saxton, Charles T.; LL.D.	Clyde
Tryon, James R.; Ph.D.	N. Y. City
Wright, Thomas W.; Ph.D.	Union College

1892

Graduates, A. B.

ls Banker, Albert M.	Law Student	Gloversville	Gloversville	
s Conant, Howard		Amsterdam	St. Paul, Minn.	
c Doig, Stephen G.		Scotia	Schenectady	
Allen Essay, 3rd				
c Dougall, Arthur; $\phi\beta\kappa$	Clergyman	Schenectady	Berlin, Md.	
Latin Prize; Blatchford, 1st				
s Furbeck, George H.; M.D.		Gloversville	Gloversville	
c Hunter, Arthur W.; $\phi\beta\kappa$	Lawyer	Schenectady	Schenectady	
Allen Essay, 1st				
c Lewald, Arthur M.; $\sigma\xi$	"	Elmira	Burlington, Ia.	
c Meserve, Percy C.		Bath	Bath	
c Prest, Edward J.	"	Cohoes	N. Y. City	
Blatchford, 2nd; Ingham Prize; Allen Essay, 2nd				
c Wemple, Jeremiah V.		Duanesburg	"	
c Williams, Homer B.; $\phi\beta\kappa$		Millerton	Millerton	
Valedictory; Prize in English; Warner Prize				

c. Classical Course; s. Scientific; ls, Latin Scientific

Digitized by Google

Graduates, C. E.

		Residence at Entrance	*Last Residence*	*Decease*
Benton, Charles S.		Sherburne	Albany	
Mathematical Prize				
Coons, Edward S.		Ballston	Salt Lake City, Utah	
Daley, George H.		Staten Island	Albany	
Dougan, William T.	Civ. Eng.	Mineville	Gloversville	
Hills, Charles W.	Law Student	Schenectady	Manchester, N. H.	
Orr, Alexander	Man'f'r	Gloversville	Gloversville	
Engin. Thesis, 1st				
Reddish, Thomas H.; $\sigma\xi$	Civ. Eng.	N. Broadalbin	Owego	
Sebring, Lewis B.	"	Leeds	Schenectady	
Trumbull, Charles W.; A.B., $\sigma\xi$		Lassellsville	Cleveland, O.	
Whipple, Frank		Kingsboro	Gloversville	

Non-Graduates

Cole, Raymond V.		North Greenbush	Troy
Culver, Wm. Denison	Business	Brooklyn	N. Y. City
Dailey, Eliphalet N. P.		Schenectady	Albany
Fagen, Peter J.		Albany	
Fisher, Burton	Law Student	Slingerlands	Amsterdam
Howell, Fred Bardwell		Harvard, Mass.	Cambridge, Mass.
Hulburt, Leslie E.	Lawyer	Fairport	Rochester
Lewis, Ray Beckwith	Contractor	Herkimer	Herkimer
McQueen, Walter, jr.		Schenectady	Schenectady
Mosher, Gouverneur F.	Clergyman	Albany	Middletown, Ct.
Perkins, Archie R.		South Bend, Ind.	
Pickford, Archie C.		Schenectady	Schenectady
Roberts, Wm. G.		Kingsboro	Kingsboro
Robinson, Wm. E. W.		Schenectady	Schenectady
Rogers, John Brown	Man'f'r	Newburg	Newburg
Smith, Edwin Oscar	Business	Albany	Albany
Vaughn, Edward E.		Brown's Mills	Brown's Mills
Wait, George Warnick		Sandy Hill	Sandy Hill
Walker, James	Business	Schenectady	Schenectady
Walter, Lewis H.		"	"

Honorary

Butterfield, Daniel; LL.D.	N. Y. City
Carr, Elias F.; Ph.D.	Trenton, N. J.
Farr, Daniel C.; Ph.D.	Glens Falls.
Gilbert, Josiah; Ph.D.	
Man, Albon; Ph.D.	N. Y. City
Olney, Alfonso R.; D.D	West Troy
Thayer, Samuel R.; LL.D.	Minneapolis, Minn.

1893

Graduates, A. B.

c Bradt, George T.	Lawyer	Schenectady	Schenectady
s Burbank, Charles A.	Clergyman	West Milton	University Park, Col.
c Burke, Edward M.	Law Student	Westerley, R. I.	New Haven, Conn.
English Prize			
c Burke, James W.	Teacher	"	Westerley, R. I.
c Clowe, Clinton W.	Clergyman	Schenectady	New Brunswick, N. J.
s Conde, Edwin G.	Editor	"	Schenectady
ls Cooper, Frank; $\sigma\xi$	Lawyer	"	"
Blatchford, 1st			

c, Classical Course; s, Scientific; ls, Latin Scientific

Digitized by Google

		Residence at Entrance	*Last Residence*	*Decease*
Crane, Frederick H. D.		Schenectady	Montclair, N. J.	
c Esselstyn, Henry H.	Teacher	Hudson	Brooklyn	
Allen Essay, 3rd				
c Fairlee, Alvah	Law Student	Schenectady	Schenectady	
s Fox, Herbert W.		Painted Post	Univ. of Chicago, Ill.	
c Glen, Henry; $\phi\beta\kappa$		Schenectady	Schenectady	
c Grupe, Frederick W.	Theol. Student	"	Oberlin, O.	
c Hoxie, George H.; $\phi\beta\kappa$	Clergyman	Cambridge	Palatine Bridge	
Ingham Prize				
c Hughes, George T.; $\phi\beta\kappa$	Editor	Lansingburg	N. Y. City	
Valedictory ; Allen Essay, 2nd				
ls Kline, Henry S.	Lawyer	Amsterdam	Amsterdam	
s Lines, Edwin D.	Business	Rochester	"	
ls Lippincott, Warren B.		St. Paul, Minn.	Cleveland, O.	
Chemical Prize				
s McAlpine, John C.	Real Est.; Insur.	Kalamazoo, Mich.	Long Island City	
c Merchant, Henry D.; $\phi\beta\kappa$		Nassau	Nassau	
Warner Prize				
ls Morey, John R.		Burnt Hills	Burnt Hills	
Blatchford, 2nd				
c Parent, Samuel G.	Theol. Student	Charlton	Birchton	
c Perkins, Roger G.; $\phi\beta\kappa$	Med. Student	Schenectady	Johns Hopkins Univ.	
Allen Essay, 1st				
s Van Zandt, Burton	Med. Student	"	Schenectady	
c Webster, Edwin J.	Teacher	"	Waterloo	
c Wright, Allen	Business	Atoka, Ind. Ter.	South McAlister, I. T.	
Graduates, C. E.				
Allen, Frank Wm.; $\sigma\xi$	Civ. Eng.	East Hounsfield	East Hounsfield	
Engineering Thesis				
Cordovez, Henry D.		Quito, Equador	Quito, Equador	
Field, Charles W.	Law Student	Clyde	Clyde	
Lamb, Ernest A.	Civ. Eng.	Clifford	Syracuse	
Roy, Arthur J.; $\sigma\xi$	Astronomer	Lock Berlin	Albany	
Engineering Thesis				
Sanders, Benjamin H.	Real Est.; Insur.	Hagood, S. C.	Brooklyn	
Tallman, David N.		Millbrook	Millbrook	
Engineering Prize				
Van Alstyne, Henry A.	Civ. Eng.	Schenectady	North Chatham.	
Engineering Thesis				
Non-Graduates				
Allen, William W.		Sloatsburg	Sloatsburg	
Babcock, Brayton R.	Business	Slingerlands	Albany	
Banker, Gershom		Schenectady	Schenectady	
Bellows, Russell H.		Gloversville	Gloversville	
Bowns, George M.	Clergyman	Troy	Troy	
Bradt, Arthur		Schenectady	Schenectady	
Carris, Lewis H.		Clyde	Clyde	
Cromer, William F.	Sec. Y.M.C.A.	Schenectady	Schenectady	
Dean, Charles R.		Schenectady	Chicago	
Dean, William C.		"	Schenectady	
Dougherty, Samuel L.		Albany	Albany	
Gillespie, Edward	Med. Student	Schenectady	Schenectady	
Non-Graduates				
Griffith, Ellis Albert	Law Stud.	Pike	Shortsville	
Hamilton, Wm. A.		N. Y. City	N. Y. City	
Hart, Clarence S.		Schenectady	Schenectady	
Herrick, Thaddeus J.	Business	Lafayetteville	Hyde Park	
Kreutzer, Fred	Law Stud.	Lyons	Lyons	

c, Classical Course; s, Scientific; ls, Latin Scientific

Digitized by Google

		Residence at Entrance	Last Residence	Decease
Lochner, David B.		Lockport	Lockport	
Lord, Bernard H.		Nassau	Brooklyn	
McPartton, Frank		Schenectady	Schenectady	
Mynderse, Wm. TenBroeck	Architect	"	"	
Pike, Emory Edward	Real Est.; Ins. Agt.	Johnstown	Johnstown	
Raymond, Henry S.	Business	Waterloo, Ia.	Waterloo, Ia.	
Shanahan, John A.		Tribes Hill	Tribes Hill	
Spruill, Jesse B.		Columbia, N. C.	Columbia, N. C.	
Stephenson, Charles R.	Broker	Walden	N. Y. City	
Thatcher, Ralph Hough	Lawyer	Rochester	Chicago, Ill.	
Van Derveer, J. Howard	"	Scotch Bush	Cleveland, O.	
Van Valkenburg, John Leroy; M.D.		Little Falls	Little Falls	
Van Voast, Horace Silliman		Schenectady	Schenectady	
Whiting, Charles Selah		St. Paul, Minn.	St. Paul, Minn.	

Honorary

Beattie, Charles; D.D.	Middletown
Hawkins, George K.; A.M.	
Maxwell, Edward J.; A.B.	Amsterdam
Michie, P. S.; LL.D.	West Point
North, Edward P.; A.B.	N. Y. City
Robinson, John W.; A.M.	
Sanford, Henry R.; Ph.D.	Penn Yan
Sawyer, Everett R.; D.D.	Sandy Hill
Sexton, Pliny T.; LL.D.	Palmyra
Sprague, Charles E.; Ph.D.	N. Y. City
Suiter, A. Walter; A.M.	
Thompson, Henry T.; A.B.	Darlington, S. C.
Trumbull, Charles W.; A.B.	Cleveland, O.
Van Dusen, Frederic; Ph.D.	Ogdensburg

1894

Graduates, A. B.

ls	Auchampaugh, Edwin L.		Quaker Street	Delanson
ls	Baggerly, Hiland L.	Journalist	Clyde	San Francisco, Cal.
s	Beckwith, Nathan; $\sigma\xi$	Student	Stissing	Stissing
c	Braman, Ashley J.	Editor	Schenectady	Schenectady
c	Braman, Sidney T.	Theol. Stud't	"	Boston
c	Campbell, Douglas; $\phi\beta\kappa$	Law Student	"	Cambridge, Mass.
c	Cooke, Harris L.; $\phi\beta\kappa$	Law Student	Saratoga Springs	Cooperstown
c	Doig, Arthur K.; $\phi\beta\kappa$		Scotia	
ls	Furman, Hamilton E.		Schenectady	Schenectady
c	Gilmour, Robert F.		"	"
c	Lansing, Raymond A.	Theol. Stud't	Lisha's Kill	Lisha's Kill
	Allen Essay, 2nd			
c	Lynes, George Briggs, $\phi\beta\kappa$		Middleburg	Johns Hopkins Univ.
	Valedictory; English Prize; Greek Prize; Warner Prize; Blatchford, 1st; Ingham			
s	McClintock, Leonard		South Worcester	
	Allen Essay, 1st			
c	Sloat, Emmet	Theol. Stud't	Scotchtown	Auburn
s	Smith, Charles R.	Med. Stud't	Tioga, Pa	Tioga, Pa.
s	Smith, George V.	Law Stud't	"	Schenectady
s	Van Auken, William J.		Schenectady	Schenectady
ls	Van Beusekom, Richard, jr; $\sigma\xi$	Med. Stud't	McKownville	Albany
	German Prize			
s	Van Schaick, John, jr	Teacher	Cobleskill	Cobleskill
	Prize in Polit. Science and History; Allen Essay, 3rd			
c	White, Joseph N.	Law Stud't	Amsterdam	Amsterdam

c, Classical Course; s, Scientific; ls, Latin Scientific

Digitized by Google

Graduates, C. E.

		Residence at Entrance	*Last Residence*	*Decease*
Gregory, Charles E.	Civ. Eng.	Bangall	Bangall	
Engineering Prize				
Lawton, Walter L.; $\delta\xi$	"	Glens Falls	Albany	
Engineering Thesis; Chemical Prize				
Miller, Guy H.	Civ. Eng.	Herkimer	Herkimer	
Reynolds, Justin O.		Falls Village, Ct.		

Non-Graduates

Baldwin, Alfred De V.	Electrician	Sandy Hill	Glen Ridge, N. J.	
Blessing, Elwood G.	Civ. Eng.	Slingerlands	Slingerlands	
Brookins, George		Johnstown		
Brownell J. Dempster	Student	Lassellville	Lassellsville	
Cady, Edwin W.	Teacher	Savannah	Rossville, N. Y.	
Cassidy, David D., jr.	Student	Amsterdam	Cambridge, Mass.	
Crandall, Milton A.		Westerly, R. I.		
Daley, Edwin W.		Staten Island		
Donnally, John B., jr.		New Orleans, La.	New Orleans, La.	
Finnan, Francis J.	Business	Schenectady	Schenectady	
Jenkins, James D.	Teacher	Elizbethton, Tenn	Elizabethton, Tenn.	
Kenny, John	Civ. Eng.	Schenectady	Schenectady	
Ladd, Frank B.	Business	"	"	
Loebenstein, Charles T.		Schenectady	"	
McCowatt, Horace H.	Business	Amsterdam	Hagamans	
McFarlin, Robert R.		Rochester		
Mitchell, Frederick G.		Newark		
Pike, Jeremiah		Schenectady		
Reeves, Philip U.		Johnstown		
Rice, Lucius C.	Business	Mayfield	St. Anthony, Idaho	
Schoonover, Warren, jr; M.D.		N. Y. City	N. Y. City	
Slote, Joseph B.		Schenectady		
Sullivan, Florence J.	Lawyer	Amsterdam	Amsterdam	
UpdeGraff, Fritz W.		Elmira		
Veeder, James W.	Business	Schenectady	Chicago, Ill.	
Veeder, Nicholas I.	"	"	Schenectady	
Wagner, Fred. J.	Business	Georgetown	Syracuse	
Weeks, John		Schenectady		
Wightman, Benjamin J.		West Eaton		

Honorary

Arnold, Benjamin W.; A.B.	Albany
Carey, Joseph H.; LL.D.	Cheyenne, Wyo.
Cockroft, Charles A.; C.E.	Walden
Durant, William; D.D.	Saratoga
Hennessey, John A.; A.B.	Brooklyn
Maxon, William D.; D.D.	Pittsburg, Pa.
McDonald, Carlos F.; A.M.	N. Y. City
Peckham, Rufus W.; LL.D.	"
Phillips, Alfred E.; Ph.D.	Lafayette, Ind.
Porter, Horace; LL.D.	N. Y. City
Sewall, Albert C.; D.D.	Schenectady
Truax, James R.; Ph.D.	Union College
Waddell, William A.; Ph.D.	San Paolo Coll., Brazil

Digitized by Google

1895

[*Class honors announced to late for insertion.*]

Graduates, A. B.

	Residence at Entrance
Bayles, Theodore Floyd	West Kortright
Cass, James Michael	Watauga, Tenn.
Clements, Harvey	Schenectady
Collins, James Alexander	Amsterdam
Cox, Albert S.	Schenectady
Crannell, Clarke Winslow	Albany
Howard, Bartholomew	N. Brookfield, Mass.
McEwan, Walter Stuart	Loudonville
Pemberton, Howard, 2nd	Albany
Potter, Rockwell Harmon	Glenville
Sanderson, William John	Walton
Spencer, Armon	Newark
Streeter, George Linius	Johnstown
van der Bogert, Frank	Schenectady
Vedder, John N. V.	"

Graduates, B. S.

Allen, William	Clyde
Bissell, Alphonso Dix	Le Roy
Dwight, Henry Ravenel	Monks Corner, S. C.
Eldredge, Duryea Beekman	Sharon
Klein, Frederick	Gloversville
Lane, L. Job	San Paolo, Brazil
Pollock, Horatio M.	Schenectady
West, Orman	Middleburg
Wright, Wm. Howard	Schenectady

Graduates, Ph. B.

Barnes, Arthur Elijah	Clyde
Brown, Edgar	Manchester
Brown, William Grant	Utica
Day, Clarke	Cambridge
Guernsey, Loren C.	East Cobleskill
Johnston, George Albert	Palatine Bridge
Sawyer, Willoughby Lord	Sandy Hill
Skinner, Merton Ross	Le Roy
Skinner, Scott Winfield, jr.	"
Walker, William Edward	Schenectady
Wilson, William L.	Scotia

Graduates, B. E.

General Engineers

Bailey, Henry M.	Franklin, Tenn.
Eames, Frederick M.	Albany
Jones, Howard Mumfree	Mumfreesboro, Tenn.
Shalders, Edward	Rio Janeiro, Brazil
Vossler, Sanford L.	St. Johnsville.

Sanitary Engineers

Bannister, Carl	Le Roy
Borst, Warren R.	Albany
Burgin, Bryan O.	Walton
Clark, John A., jr.	Sidney

A. B., Classical Course; B. S., Scientific; PH. B., Latin Scientific; B. E. Engineering

Digitized by Google

		Residence at Entrance	*Last Residence*	*Decease*
Harby, Isaac		Sumter, S. C.		
Holleran, Francis E.		Waterloo		
Lavery, John Y.		Brooklyn		
Payne, Edwin Van Rensselaer		Bangall		

Non-Graduates

Ames, Gaylord T.	Law Student	Schuyler Falls	Plattsburg	
Baker, Laurance C.	Stock Breeder	Comstocks	Comstocks	
Barry, James F.		Schenectady		
Burtis, Arthur		Oxford		
Cook, George E.		Port Jervis		
Crawford, J. Forsyth		Argyle	College of N. J.	
Dutcher, William L.		Schenectady		
Frazee, Frederick		South Gilboa		
Greene, Clarence H.		Lake George	Schenectady	
Gregory, Allan	Teacher	Bangall	Bangall	
Harder, Harold D.	Business	Castleton	Castleton	
Hills, Rahert L.		Rome, Ga.		
Hulbert, Charles D.	Druggist	Schenectady	Chicago, Ill.	
Jansen, Frederick I.		Fonda	Yale University	
Kelly, Arthur J.		Schenectady		
Lewald, Leon T.; M.D.		Burlington, Ia.	N. Y. City	
Maxwell, Frederick Von B.		Anderson, S. C.		
McDonell, Allan		Schenectady		
McMartin, Archibald	Electrician	"	Schenectady	
Milne, William E.		Albany		
Munt, George E.		Le Roy		
Packard, Wallace H.		Elmira		
Purple, Robert H.		Woodstock, Vt.	Vermont University	
Ryttenberg, Solomon J.	Business	Sumter, S. C.	Sumter, S. C.	
Schermerhorn, Nicholas I.		Schenectady		
Seeberger, J. Henry	Mining	Troy	Troy	
Snell, Frank B.	Business	Schenectady	Chicago, Ill.	
Stewart, William W.	Miller	Linwood	York	
Todd, Fred		Des Moines, Ia.		
Van der Veer, Edgar A.		Albany	Yale University	
Weeks, Charles Lay		Newark	Newark	1892
Westcott, George C.		Charleston, S. C.		
Williamson, Thomas H.		Schenectady		
Yanney, Thomas V.		Ephratah		

A. B., Classical Course; B. S., Scientific; PH. B., Latin Scientific; B. S. Engineering

Digitized by Google

UNDERGRADUATES

Juniors—Class of '96

ls	John B. Anderson	Cambridge
c	Theodore van Wyck Anthony	Newburg
c	Robert B. Beattie	Middletown
c	Josiah G. Beckwith	Litchfield, Ct.
s	Alexander T. Blessing	Schenectady
s	Burt H. Boorn	Schenevus
ls	John D. Carroll	Johnstown
e	Charles Cleaver	Unadilla
c	Charles Waldron Clowe	Hudson
c	D. Howard Craver	Albany
c	George J. Dann	Walton
ls	Archibald S. Derby	Sandy Hill
c	James H. Dunham	Coila
ls	Charles L. Enders	Central Bridge
san e	Charles E. Gordon	Lake George
san e	Russell S. Greenman	Albany
c	Roscoe Guernsey	East Cobleskill
ls	William H. Hall	Kalamazoo, Mich.
san e	James Herring	Walton
c	John G. Hilton	Luzerne
ls	Walter L. Huggins	Salamanca
san e	Charles A. Hunt	Oneida
san e	James E. Kelly	Newark
c	Howard Mallery	Middleburg
san e	Ray Morris	Towlesville
s	Zedekiah L. Myers	St. Johnsville
s	Alvah L. Peckham	Schenectady
e	Emanuel Pildain	Port of Spain, Trinidad
s	George E. Pollock	North Argyle
ls	R. Burton Rowe	Clarksville
san e	Earle W. Sayles	Watertown
san e	Glenn M. Scofield	Norfolk, Neb.
san e	Lynn M. Scofield	Norfolk, Neb.
san e	Alfred G. Sommer	North Tonawanda
san e	Eugene A. Sommer	Tonawanda
san e	Homer Strong	Schenectady
c	Marvin H. Strong	Schenectady
s	Walter L. Terry	Walton
s	Major A. Twiford	Cooperstown
san e	Gardiner L. Van Dusen	Argyle
ls	Henry B. Van Duzer	Elmira
ls	Albert B. Van Vranken	Schenectady
san e	Charles H. Vosburgh	Palatine Bridge
c	Arthur B. Vossler	St. Johnsville
s	Andrew T. G. Wemple	Princetown
e	Howard M. West	Glens Falls
c	Daniel M. Westfall, jr	Cambridge
ls	Dann L. Wood	Mansfield

c, Classical Course; s, Scientific; ls, Latin Scientific; e, Engineering; san e, Sanitary Engineering

Digitized by Google

1897

c	Jeremiah Wood	Mayfield
san e	Millins O. Wood	Gray
s	George Young	Cobleskill

Sophomores—Class of '97

c	Ernest McP. Ames	Glens Falls
c	Arba Martin Blodgett	Ingleside
e	Alden F. Bookhout	Walton
c	Frederick B. Boss	Schenectady
c	Emory G. Bowers	Oxford
s	Samuel Bently Brown	Gloversville
s	Waldo E. Bullard	Saratoga Springs
s	Benjamin Burtiss	Schenectady
c	Frank Thurber Cady	Albany
e	Paul Canfield	Middletown
s	William T. Cherry	Schenectady
e	James D. Clark	Crescent
e	Pitson J. Cleaver	Unadilla
c	James C. Cooper	Schenectady
s	John Storrs Cotton	Burnt Hills
c	Edgar Roscoe Cumings	North Madison, O.
e	Charles S. Daley	Stapleton, S. I.
c	Edward E. Draper	Lansingburg
e	George A. Ensign	Bemis Heights
e	Henry Augustus Frey	Palatine Bridge
ls	Raymond D. Fuller	Waterport
c	Howard Rutsen Furbeck	St. Johnsville
e	John A. Giles	Albany
e	Harvey J. Hemstreet	Gloversville
e	Herman Herring	Walton
c	Ira Hotaling	Albany
e	Clarence V. Kirby	Canajoharie
c	Frank Little	Rochester
s	Charles G. McMullen	Schenectady
c	Abel Merchant, Jr.	Nassau
c	John Crapo Merchant	Nassau
s	Monte J. Multer	South Worcester
ls	Louis Francis O'Neill	Auburn
s	F. Packard Palmer	Ogdensburg
ls	Richard A. Pearse	Minaville
ls	Orlando B. Pershing	North Madison, O
s	William H. Robinson	Albany
e	Stephen Elmer Slocum	Schenectady
s	Paul J. Strohauer	Caro, Mich.
san e	Charles A. Sullivan	Amsterdam
s	George J. Sweetland	Dryden
e	Hiram Charles Todd	Saratoga Springs
s	Ralph Eugene Wilder	Newark
ls	George Edward Williams	Newark
e	Henry Parsons Willis	Hornellsville
c	Earl L. Wilson	Ogdensburg
s	James Wingate	Princetown
e	Frank T. Wright	Schenectady
c	Albert Clarke Wyckoff	Pine Plains

c, Classical Course; s, Scientific; ls, Latin Scientific; e, Engineering; san e, Sanitary Engineering

Digitized by Google

Freshmen—Class of '98

s	Herrick C. Allen	Richford
e	Allen B. Andrews	Knowlesville
ls	Royal A. Avery	Gloversville
e	Harry G. Baker	Plattsburg
s	M. Ralph Baker	Saranac Lake
c	Charles C. Ballard	Schenectady
ls	Harry Ellsworth Barbour	Ogdensburg
s	John Adams Best	Albany
c	Oscar Sherwood Best	Ogdensburg
s	Horace Milton Booth	Schenectady
s	Ralph Bradford	Broadalbin
s	Theodore Backus Brown	Schenectady
s	Wayne Ramsey Brown	Schenectady
e	Alanson Burlingame	Dryden
c	Edward Schuyler Chamberlayne	Canisteo
s	Frederic William Closs	Rose
ls	Thomas Arthur Crichton	Wellsboro, Pa.
ls	Homer Albert Crothers	Newark
s	Francis Eugene Cullen	Amsterdam
e	Harry Westbrook De Graff	Amsterdam
s	Joseph Aloysius Delaney	Amsterdam
e	Daniel H. Deyoe	Bacon Hill
s	John H. Dugan	Schoharie
s	William A. P. Earls	Dansville
s	Guy B. Edwards	Gloversville
e	Byron Erwin Failing	Baldwinsville
s	Horace Egleston Fairweather	Birchton
e	John Martin Fake	Bacon Hill
c	J. Edmund Fisher	Newark, N. J.
s	William Lewis Fisher	Delhi
s	Ambrose Patrick FitzJames	Amsterdam
s	James Henry Flynn	Lansingburg
e	J. Irving Gayetty	Baldwinsville
c	Charles Duane Griffith	Ogdensburg
s	John Henry Gutmann	Albany
e	John Wesley Haggart	Gloversville
c	Carl Hammer	Schenectady
s	Christie A. Hartnagel	Newark
ls	Morrison LeRoy Haviland	Glens Falls
s	Clare J. Hewitt	Elgin, Ill.
e	Fred William Hild	Schenectady
s	Ernest Gotthold Hildner	Detroit, Mich.
s	George Algeron Holcombe	Collinsville, Ct.
c	Harvey R. Hover	New Paltz
ls	Robert Sarle Hoxie	Cambridge
e	Charles G. Humphrey	Albany
e	Donald John Hutton	Corning
s	Judson Toll Jennings	Albany
e	Rolland George Johnston	Ogdensburg
san e	George G. Jones	Tonawanda
s	Charles Henry Kilpatrick	Albany
c	Earl Parsons Lasher	Gloversville
s	Myron David Lipes	Central Bridge
e	Walter H. Lyon	Plattsburg
s	John Peter Mabon	Andes
e	Arlington H. Mallery	Middleburg
c	Charles Henry Mattison	Middletown
ls	Robert Sanford McClellan	Galena, Ill.

c, Classical Course; s, Scientific; ls, Latin Scientific; e, Engineering; san e, Sanitary Engineering

Digitized by Google

c	Edward P. McKeefe	Plattsburg
ls	Willis Edgar Merriman	Albany
c	Homer Nellis	St. Johnsville
c	Peter Nelson	Marquette, Mich.
e	Charles E. Parsons	Plattsburg
e	William H. Passage	Schenectady
s	George C. Perry	Rathbone
e	Roland Earl Preston	Hornellsville
c	John G. Putnam	Schenectady
c	Gilbert John Raynor	Albany
e	William Dike Reed	Albany
s	Charles Selden Richards	Bergen
e	William F. Roberts	Remsen
e	Edward Hill Rodgers	Albany
s	Edgar Wallace Schermerhorn	Schenectady
ls	Perley Poore Sheehan	Hamilton, Ohio
s	Wilbur Elihu Sheldon	Lisbon Centre
ls	Roger Duncan Sinclair	Chicago, Ill.
s	Robert Lee Skinner	Le Roy
s	Abel Smith	Schenectady
s	Francis Wetmore Smith	Rexford Flats
e	Walter James Sommer	Tonawanda
e	George William Spiegel	Saratoga
ls	Frederic E. Sturdevant	Ithaca
c	Walter M. Swann	Albany
s	Edwin Regus Sweetland	Dryden
e	Elbert Ware Sylvester	Lyons
c	Malcolm Graeme Thomas	Pine Plains
c	S. G. Hathaway Turner	Elmira
s	Chester H. Utter	Albany
ls	Douw Lansing Vander Zee	South Bethlehem
e	Guy Vrooman	Middleburg
c	Charles J. Vrooman	Albany
e	Edwin Stanton Warner	Saratoga Springs
c	Ernest S. Washburne	John-town
e	Hugh Watkins	Brewsters
s	Walter H. Wertime	Cohoes
c	William James Whipple	Gloversville
s	Halsey Edward Yates	Lincoln, Neb.
s	Peter Bertram Yates	Schenectady
s	William Chauncey Yates	Schenectady

Eclectics

Alfred H. Birch	Amsterdam
Charles P. Crumb	Bloomfield, Mo.
D. Valincourt Deuell	Saratoga Springs
J. Irving Edwards	Riverhead
Edward P. Foley	Schenectady
Harry A. Furman	Schenectady
Dexter Hunter	Albany
Franklin P. Jackson	Schenectady
August H. Kruesi	Schenectady
Frank McMillan	Schenectady
Richard G. Perkins	Lyme, Ct.
George M. Sands	New York City
Beecher Van Dusen	Glens Falls
Harry T. Warnick	Amsterdam
John D. Watkins	Schenectady

c, Classical Course; s, Scientific; ls, Latin Scientific; e, Engineering; san e, Sanitary Engineering

Digitized by Google

SUMMARY OF ALUMNI

Graduates, Classical, Scientific and Engineering	4,859	
Non-Graduates	2,182	
Total of Alumni		7,041
Of Graduates,		
Clergymen	901	
Teachers	414	
Physicians	429	
Lawyers	1,623	
Civil Engineers	276	

Graduations in the Classical and Scientific Courses have varied as follows:

In 1797	3
1830	96
1834	64
1839	106
1843	72
1849	109
1851	50
1860	98
1872	13
1881	38
1891	7
1895	35

Digitized by Google

INDEX.

A

Abbey
1845 H. G.
75 Sam. W.
Abbott
1827 & 60 Joseph
35 Caleb, jr.
37 & 42 John
41 Alfred A.
60 Horatio O.
61 Pitson J.
66 G. Clelland
81 Franklin E.
Abeel
1812 Charles C.
23 Gustavus
Abel
1838 Sylvester
Abell
1854 Rodney C.
Abernethy
1827 Samuel L.
Abraham
1844 Andrew
59 Thomas S.
Adair
1855 Alexander
82 John M.
Adams
1806 John
13 Peter
16 William M.
19 Leonard
41 James, jr.
43 Frederick C.
43 Asa
51 William R.
56 Chandler B.
59 George W.
61 Elb. G.
69 John T.
76 Lucius C. H.
79 Wm. P.
83 John W.
84 Thomas E.
91 Samuel H.
Addison
1883 Dan'l D.
85 Thomas G.
Addy
1857 William
Adger
1828 John B.
Adriance
1883 Edward H.
Adsit
1877 Spencer M.
Aftimus
1891 Joseph F.
Aikin
1812 Martin J.
50 Jacob H.
Akin
1848 William L.
48 Ephraim R.
49 William G.
51 Daniel F.
77 Clarence E.
Ainslie
1864 George
Albright
1884 James P.
77 Geo. W.
Albro
1865 William H.
Alden
1828 Hiram O.
29 & 39 Joseph
44 Levi
Alexander
1834 Stephen
25 Alexander S.
40 William
58 Oliver O.
66 & 84 George
66 John
80 Rob't C.
Alger
1846 William J.
Allen
1812 Theodore N.
14 Samuel
19 George W.
21 Theodore
23 David O.
26 & 64 Wm. F.
29 Aaron P.
29 Nathaniel O.
30 Walter W.
31 Solomon P.
32 & 73 Thomas
34 Edward D.
34 & 43 Aug. L.
34 & 43 Horatio P
40 William
40 John B.
41 George W.
44 Horace
44 William
50 William H.
54 Ormanzo
57 Lester
57 William C.
57 Edward B.
59 Henry S.
65 Elmer A.
66 John A.
69 Geo. H.
72 James E.
76 Ham. S.
85 Marcus C.
86 Thomas W.
93 Frank W.
93 William W.
95 William
98 Herrick C.
Allis
1845 Edward P.
58 A. G. S.
64 James A.
Allison
1822 John
81 Geo. F.
Alston
1825 Augustus
Alves
1859 Samuel J.
76 Joao J.
Alvord
1835 Fenn C.
38 Daniel W.
Ambler
1823 Isaac
Ames
1830 Julius R.
88 George W.
95 Gaylord T.
Amis
1828 William B.
Anable
1846 & 67 C. W.
78 Eliph. N.
80 Richard D.
81 Courtland V.
85 Arthur S.
Anderson
1807 Thomas Y.
25 John W.
40 Charles
49 George B.
52 John
53 James, jr.
55 Andrew, jr.
80 Wilber E.
84 C. K.
96 John B.
Andrews
1812 Isaiah I.
12 William I.
21 Sherlock J.
34 Emerson
35 Samuel T.
46 Jesse
52 Willet E.
64 John T.
67 James M
98 Allen B.
Angle
1862 Wm. H.
86 Edwin C.
Anthony
1819 Theo. V. W.
58 Allard
64 Walter Case
96 Theodore Van W.
Apgar
1857 William
Aplin
1849 Benjamin
Applegate
1857 Josiah H.
Arbuckle
1893 Daniel T.
Archer
1820 Cadmus
23 Napoleon
30 Henry S.
31 Henry W.
31 Robert H.
35 John S.
60 Thomas
Archbald
1860 James
67 Thomas F.
Archibald
1872 & 91 Andrew W.
Arey
1865 Oliver
Arms
1824 Clifford S.
Armstrong
1868 Robert, jr.
71 Thomas E.
Arnett
1843 Isaac H.
Arnold
1843 Lauren B.
50 William B.
94 Benj. W.
Arnott
1853 William W.
66 George H.
Ashe
1814 John S.
14 Richard J.
66 John E.
Arthur
1815 William
48 & 82 Chester A.
64 George
Ashmun
1835 Silas H.
Ashton
1869 John
87 Charles H.
Athey
1890 Wiley L.
Atkins
1844 Addison B.
Atwater
1814 Frederick W.
34 Elnathan R.
Atwood
1863 Anthony W.
Ashby
1830 Richard H.
Auchampaugh
1894 Edwin L.
Austin
1827 David R.
31 Henry S.
32 William
38 Samuel H.
39 James M
42 James
45 Franklin D.
45 Robert N.
47 Henry A.
47 Samuel J.
47 Charles R.
53 Clement L.
63 Thaddeus R.
63 Charles S.
67 James H.
Auten
1862 Edward
63 Lemuel
Averell
1811 Wm. J.
46 J. Watson
Averill
1816 William H.
20 Horatio
28 Chester
32 Roger
57 Chester
Avery
1822 Benjamin F.
34 John H.
47 Charles E.
53 George
81 Frank C.
98 Royal A.
Aylsworth
1863 Homer E.
Ayers
1846 Alex. H.
55 Jas. C. V. D.

B

Babcock
1828 Deodate
30 Leander
33 H. G. Otis
35 B. Pratt
41 Theodore
45 John H.

Digitized by Google

Babcock
1847 Charles
52 Henry G.
62 Charles M.
76 Eugene E.
98 Brayton R.
Backus
1811 Samuel
36 William H.
47 & 75 J. Trumbull
51 Samuel
51 De Witt C.
70 Clarence W.
74 James B.
75 J. Trumbull
Bacon
1811 Benjamin H.
16 William
24 Nathaniel
31 David R.
40 John J.
65 George F.
65 George D.
65 Charles H.
65 Henry
68 John B.
84 John E., jr
Bagg
1887 James L.
41 Dan T.
Baggerly
1894 Hiland L.
Bagley
1826 Augustus
48 Sargent V.
Bailey
1809 Benjamin
22 Samuel
33 Abraham
39 Gilbert
45 Lansing
49 Eli S.
52 Edward L.
59 Samuel S.
61 John M.
85 Frank
95 Henry M.
Bain
1854 William J.
Baird
1877 Edwin C.
Baker
1837 Ruel C.
38 Abraham H.
40 D. Bryan
42 Gamaliel J.
47 Rufus C.
48 Edwin D.
50 William R.
52 Reuben W.
52 Simeon C.
54 Erwin
54 Asa
62 George W.
64 John C.
71 David S.
76 Wm. W.
81 Erwin
83 J. F.
88 George C.
90 Elisha B.
95 Laurance C.
98 M. Ralph
98 Harry G.
Balbridge
1865 Edwin S.
Balch
1882 Lewis
Baldwin
1804 Thomas
09 Thomas P.
10 Seth C.
29 Henry, jr
37 Lucius D.
46 S. Cogswell
46 Rufus J.
53 George C.
54 Loran G.
Baldwin
1855 William H.
59 Charles E.
59 John
60 Lloyd
61 William W.
70 James G.
90 Charles H.
94 Alfred DeV.
Ball
1816 Heman
28 Mason
28 Dyer
34 Eleazer T.
49 L. Chandler
76 O. D.
Ballantine
1865 Charles M.
Ballard
1839 Augustus L.
98 Charles C.
Ballart
1875 Ferd. J.
80 Frederic A.
Bancker
1799 George W.
1801 Evert A.
Bancroft
1841 George
66 Lucius W.
Banker
1845 John N
92 Albert M.
93 Gershom
Banks
1808 John
29 Hugh S.
Bannard
1844 & 63 William
46 John
Bannister
1848 William H.
95 Carl
Banta
1846 Arie
Barber
1833 Robert
67 Gideon L.
Barbour
1826 Harry E.
Barckley
1862 Michael H.
Barclay
1803 Frederick I.
05 J. B. V.
68 Thomas D.
90 Thomas J.
Bard
1821 Isaac
63 William P.
Bardin
1871 Almon G.
Barhydt
1820 John
85 George W.
Barker
1806 John
21 Smith
21 Isaac O.
22 Robert
27 George P.
41 Robert R.
64 George R.
65 Wilbur F.
74 James
Barnard
1812 Luther
13 & 52 John, jr
33 William F.
37 Robert
42 Frederick W.
47 George G.
49 Obadiah H.
52 Henry
Barner
1863 Bradford
Barnes
1809 Daniel H.
Barnes
1828 Henry
53 Delos N.
55 James W.
61 John A.
95 Arthur E.
Barney
1830 Hiram H.
31 Eliam E.
34 Hiram
70 Arthur L.
84 Edgar S.
91 Mortimer G.
Barnhart
1861 Purdy D.
Barnum
1859 Robert C.
Barr
1837 Andrew
Barrally
1888 Thomas W., jr
Barrett
1824 Gerrish
37 William
42 Henry W.
42 Fiske
59 Timothy B.
85 Albert E.
Barringer
1808 John B.
78 Edward M.
Barrows
1829 Liberty A.
Barry
1805 James
72 John C.
95 James F.
Barstow
1817 David F.
51 Henry B.
61 Samuel
89 Charles L.
Bartholomew
1832 Orlo
64 Pliny W.
Bartles
1821 Charles
Bartlett
1825 Charles
40 George
54 & 75 Dwight K.
59 & 89 Edward O.
65 & 89 Franklin W.
Barton
1844 Asa
Basler
1830 Benjamin S.
Bass
1853 William W.
56 Lyman K.
56 Obed N.
58 S. Savil
Bassett
1834 Calvin P.
77 Frederic J.
Batchelder
1841 George H.
Bate
1858 Clarence S.
Bates
1828 Asher B.
29 Otis A.
36 Henry H.
38 John S.
53 Ellsworth N.
61 Lyman W.
61 Frederick
66 Erskine S.
88 Norman L.
Battell
1860 Cornelius W.
Battershall
1878 Walter W.
Bauder
1817 Ezra
Baxter
1828 William
30 Carlos
Bayard
1819 & 27 James A.
25 Edward
27 Henry M.
42 James A., jr.
Bayles
1805 Theodore F.
Bayley
1800 Gustavus V.
Baylor
1869 Theodore T.
Bayne
1858 John
Beach
1824 Edward A.
32 Amos B.
38 John H.
49 Abel
49 Allen C.
54 Miles
56 J. Porter
59 Daniel
60 Edwin R.
63 Seth C.
Beakley
1856 Jacob
74 George F.
Beal
1827 Samuel W.
66 William H.
Beale
1812 George W.
15 Chester
23 James
44 Charles L.
Beals
1842 Gorham
Beaman
1840 John B.
Beard
1861 Franklin
77 William
Beardslee
1821 Augustus
Beardsley
1826 Obadiah C.
27 Chas. Edwin
36 Samuel R.
55 Elias J.
Beattie
1799 Josiah
1800 William
06 John
22 William D.
34 James M.
34 Robert H.
45 Wm. F. C.
48 David
52 & 78 Joseph
59 & 93 Charles
63 George A.
79 Lee W.
79 Louis C.
82 Matthew
96 Robert B.
Beck
1807 & 42 T. R.
12 & 16 John B.
13 Nicholas F.
13 Abraham
17 Lewis C.
Becker
1840 Monroe
50 Gilbert N.
51 Edwin C.
61 John H.
71 Tracey C.
Beckwith
1827 Josiah Gale
39 Henry W.
48 William C.
60 Josiah G.
63 Henry N.
71 Frederic A.
94 Nathan
96 Josiah G.
Bedlock
1807 William J.

Digitized by Google

Beebe
1814 Dillon C.
39 Z. Lawrence
50 Elizur W.
Beecher
1838 Callendar
50 Luther F.
Beekman
1812 William
22 Jacob T. B.
84 Dow
Beers
1814 William P., jr.
30 George D.
Begley
1889 Michael H.
Beistle
1872 Joseph N.
Belden
1835 Henry
35 & 36 Wm., jr.
39 William
Belding
1832 Samuel
Belknap
1835 Alfred A.
67 Charles
77 Frederic A.
Bell
1819 John
34 Alexander F.
41 Samuel F.
60 Joseph
68 James C., jr.
Bellamy
1898 Frederic P.
Bellinger
1863 Lewis H.
77 Peter F.
83 Wm. W.
Bellows
1803 Russell H.
Beman
1828 Gamaliel C.
83 William W.
Bement
1829 Leonard
Bender
1866 Matthew
77 Geo. C.
Benedict
1808 Joel
10 William
22 Russell
40 William C.
45 James
58 Erastus D.
60 Samuel T.
61 John V. D.
66 Joseph M.
80 James E.
83 Roswell A.
84 Robert R.
Benham
1889 H. H.
Benjamin
1872 Geo. H.
74 Walter R.
77 Park
80 William E.
Benne
1843 Victor G.
Bennett
1829 Hiram
39 Thomas
39 Jacques
46 Charles F.
54 & 86 John I.
63 Frederic J.
75 Ephraim J.
83 Fred. F.
84 Frederic V.
87 Alden L.
90 John I.
Bennitt
1875 Ephraim J.

Benson
1799 Egbert
1851 Benjamin L.
Bentley
1824 Charles
Benton
1819 Lewis
45 George W.
92 Charles S.
Berdan
1821 David
57 Hiram
Berger
1834 Jacob
Berry
1861 Edward P.
Berthoud
1844 Alexander P.
49 Edward L.
Best
1898 John A.
98 Oscar S.
Betts
1820 William
26 Wm. R. S.
Bettys
1811 Henry
Beveridge
1814 & 38 Thomas
57 James B.
60 John
Biddlecome
1843 William R.
Bidleman
1878 Frederick
Bidwell
1843 Marshall S.
58 Ira G.
Bigelow
1823 Robert
35 John
35 David
36 Henry F.
46 Daniel R.
56 & 66 L'fa'ette J.
58 Alonzo C.
58 William H.
Bill
1805 James I.
Billings
1822 Danforth
60 Henry
Billups
1822 John
Bingham
1829 Flavel W.
34 Anson
Birch
1860 John P.
67 Seymour
69 Wesley S.
Alfred H. (page 170)
Bird
1818 John H.
22 Clarence
26 John N.
40 John H.
49 William A.
Bisbee
1801 John H.
49 Samuel Otis
Bishop
1819 Artemas
23 Isaac W.
41 Theodore M.
49 Addis E.
50 Linus D.
50 John C.
71 Stephen H.
80 Charles F.
84 John S.
84 Sherman E.
85 Alvin B.
88 William T.
Bissell
1819 Sanford
46 Washington

Bissell
1895 Alphonso D.
Bixby
1817 Alfred
28 Lewis
Black
1860 Richard W.
Blackie
1857 George S.
Blackmer
1845 Edwin
47 Luke
Blackstone
1858 Dodge P.
Blagden
1849 George W.
Blain
1811 William
35 Henry R.
44 William J.
79 Charles H.
Blair
1833 Tyrrell
39 Austin
58 Emmett
Blake
1830 Benson
39 William J.
65 James W.
66 Frederic
Blakeley
1863 David
Blakely
1856 Robert L.
59 Sheldon E.
59 Adonir J.
61 Collins
Blakeman
1819 Rufus
Blanchard
1817 John
18 Anthony
Blatchford
1811 Henry
15 & 64 Richard M.
15 Thomas W.
20 John
29 Edgecombe N.
Blayney
1877 J. McC.
Bleecker
1843 Harmanus
Blessing
1888 Charles W.
89 Frank F.
94 Elwood G.
96 Alexander T.
Bliss
1848 & 78 Thomas E
53 Harman J.
57 Moses H.
60 George N.
Blodgett
1834 Gaius M.
97 Arba M.
Bloodgood
1810 James C.
14 William A.
18 Simeon DeW.
20 William
29 Abraham
32 Abraham L.
Bloomfield
1848 David C.
Bloomingdale
1849 Jacob A.
Bloss
1881 Frederick S.
Boardman
1816 Geo. Smith
18 Geo. Sherman
27 John T.
Bockee
1803 Abraham, jr
36 Jacob
60 Abraham

Bockes
1846 William C.
85 Augustus
Bogardus
1818 William R.
16 Cornelius
Bogart
1812 Francis
58 James H.
86 Alvin J.
Bogert
1810 Henry H.
Bogue
1808 Ebenezer F.
45 Henry
Boice
1824 John P.
Boies
1839 David A.
40 Samuel D.
51 E. Willard
56 William H.
Bold
1878 John E.
Bolles
1834 Lucius
Bolton
1851 James
83 James R.
Bond
1822 Lewis
69 Richard J.
85 Frank
Bonesteel
1847 Philip H.
Bonham
1856 Horace
Bonner
1846 John
Bonney
1848 George W.
Bookhout
1897 Alden F.
Boomer
1836 Lyman E.
Boorn
1806 Burt H.
Booth
1811 Salmon
13 Lebbeus
47 Moss K.
51 DeWitt C.
98 Horace M.
Borland
1811 Charles
42 Charles, jr
Borrowe
1881 Samuel
Borst
1895 Warren R.
Boss
1897 Frederick B.
Bosworth
1823 Benjamin F.
26 Nathaniel W.
29 Eliphalet
51 Solomon D.
58 Rodman W.
61 E. Nott
63 Daniel
Bothwell
1862 James L.
Botsford
1829 J. Clarke
47 Alfred P.
47 Eli C.
74 Edward M.
Botts
1829 Miles R.
Bouck
1829 James M.
47 Gabriel
59 James B.
Bourne
1858 Silas J., jr
Bouton
1857 Orrin R.

Digitized by Google

Bovier
1872 Asa P.
Bowen
1803 William C.
30 Levi F.
42 Elias
50 Silas T.
53 Simeon
60 Samuel A.
Bowers
1845 Henry J.
97 Elroy G.
Bowie
1827 Thomas F.
29 John T.
55 Thomas F., jr
Bowman
1832 George
40 John M.
56 Harlow
75 Chester C.
Bowns
1803 George M.
Boyce
1830 William C.
32 Augustus A.
57 Menzo B.
Boyd
1807 Thomas E.
13 Hugh M.
14 Joshua
22 James R.
33 David
37 John N.
58 George W.
62 Theodore L.
64 William T.
84 Charles W.
Boyden
1821 Nathaniel B.
Boynton
1847 Reuben L.
56 Edward C.
72 Austin C.
Bradford
1811 Moses
12 John M.
14 Merritt
32 & 52 Alex. W.
32 John M.
38 Arthur B.
40 John Q.
42 John M.
56 Alexander, jr
56 Andrew G.
58 Jesse
98 Ralph
Bradley
1811 Samuel B.
21 John
29 Philip B
34 John J.
37 Chester A.
49 T. Bibb
55 Francis H.
61 E. Chester
62 Edward A.
64 John S.
79 Wales B.
85 Frank E.
Bradshaw
1842 George
64 George T.
Bradt
1893 George T.
98 Arthur
Braem
1857 Frederic A.
Bragdon
1856 George C.
Brailsford
1848 William
Braman
1894 Ashley J.
94 Sidney T.
Branch
1832 Daniel

Brand
1849 John H.
Brandmahl
1880 Charles J.
Brandon
1854 William R.
Brandreth
1848 George A.
66 Henry D.
Brann
1885 Samuel McC.
Brant
1853 Andries, jr
Brayton
1853 Isaac
39 Edward S.
61 Milton
Brazee
1863 Morton E.
Breck
1859 Charles J. D.
Breckenridge
1819 Robert J.
35 John
45 Samuel M.
65 Charles S.
Bredin
1851 Stephen L. C.
Breen
1851 Thomas S.
Breese
1818 Samuel L.
18 & 71 Sidney
Brennan
1888 James E.
Brenton
1866 Edwin L.
Brewer
1835 James
62 Calvin A.
Brewster
1815 Oliver W.
23 David P.
Bridge
1858 Charles
83 John R.
87 Charles F.
Bridges
1861 Lucius L.
Bridgman
1829 George
Bridgeman
1868 Charles De W.
Bridgen
1813 Thomas A.
Bridwell
1851 Lemuel O.
Briggs
1853 W. I. T.
43 Silas P.
44 Charles M.
45 John C.
58 Arnold W.
62 Elkanah A.
91 Henry W.
Brigham
1818 David
29 David T.
Bright
1860 Joseph C.
Bringhurst
1867 Robert W.
Brinsmade
1842 H. N.
Brisbane
1853 George
Brisben
1862 William M.
Bristol
1871 Geo. W.
Britton
1849 Winchester
78 William W.
78 Edward E.
Brobston
1825 William
Brockelman
1876 Betaz

Brodhead
1801 Jacob
16 Lucas
51 J. Romeyn
55 Augustus
59 Harry
Bromfield
1862 Wilber F.
Bronk
1848 Robert
20 Leonard
37 Leonard J.
43 John B.
80 William
Bronson
1828 Edwin
37 Henry G.
45 Oliver
48 James H. & Rosman
49 Greene C
Brookins
1861 George
Brooks
1815 David, jr
18 James G.
28 Roswell
32 Lovel
38 Benjamin S.
38 Nelson
46 Wm. H. J.
58 Thomas B.
58 Edward
59 George W.
62 and 78 Peter H.
65 Clark
70 Phillips
Brosnahan
1811 John
Brosnan
1861 Timothy H.
Brower
1806 Harman
49 Henry T. E.
59 Abram G.
Brown
1810 Andrew
12 Chester
19 Anson
19 Robert C.
23 Mathew
26 Silas C.
27 Chauncey
27 John
29 Thomas
30 George B.
32 John W.
33 Fortune C.
33 William, jr
34 Edward A.
34 John Stillman
34 Lysander H.
35 Amos W.
36 Robert M.
36 James
36 Rasselas
36 Thomas
40 Cyrus S.
40 George M.
42 John P.
12 Daniel T.
43 Warren H.
43 Levi H.
44 John H.
44 Theodore S.
47 Warren G.
49 Theodore B.
49 Hamilton
49 William N.
51 Robert O.
51 Sabin H.
55 Horatio D.
60 James E.
60 & 88 George W.
60 & 88 Fred. A.M.
62 William R.
62 J. Cady
63 Arnold
65 George F.

Brown
1866 Omar
66 & 67 John M.
67 Cornelius F.
77 Wm. A. A.
87 William T.
90 Fred W.
90 Goodwin
95 Edgar
95 William G.
97 Samuel B.
98 Theodore B.
98 Wayne R.
Browne
1840 Henry S.
77 Irving
79 Andrew A.
79 Octave G.
Brownell
1891 & 19 Thos. C.
12 Richmond
35 Thomas S.
52 Silas B.
56 John L.
77 Frank V
94 J. Dempster
Brownlee
1869 James
Brownson
1858 James H.
Bruen
1816 Barnabas
Brugler
1861 James K.
Brush
1842 John, jr.
57 Abner P.
Bruyn
1808 John C.
43 William V. N.
Bryon
1834 David S.
Bryant
1836 Horatio
55 William C.
70 James P.
Bryce
1820 John E.
Brewn
1831 Cornelius H.
Buchanan
1843 & 63 John M.
73 Andrew
Buck
1860 Dwight D.
76 Samuel W.
Buckingham
1852 Franklin
Buckland
1850 & 69 Rabbi J.
61 Latham L.
Buckley
1859 John P.
Buel
1849 Clarence
87 George D.
Bugbee
1829 George
Bulkley
1814 William J.
38 Francis
Bull
1820 James D.
41 Hugh B
41 William H.
42 John H.
46 Norris
85 Frank
Bullard
1867 Waldo E.
Bullions
1835 David G.
42 Alexander B.
44 William
51 Henry L.
Bullock
1865 Lewis
71 William D.

Digitized by Google

Bunce
1857 Matthias
Bundy
1869 Eugene H.
Bunn
1866 Romeyn
Bunnell
1835 Seth
Bunyan
1843 George H.
72 Thomas C.
Burbank
1844 Jacob A.
93 Charles A.
Burch
1846 William
Burchard
1825 Nathaniel
Burg
1904 Jacob F.
Burges
1860 Arnold
Burgess
1836 Frederick W.
46 George
Burgin
1865 Bryan O.
Burhans
1884 Cyrus
Burghardt
1840 Peter H.
Burke
1838 Abraham C.
93 Edward M.
93 James W.
Burlingame
1855 Henry D.
56 Eli E.
Burnap
1858 Sidney R.
79 Edward B.
Burnett
1814 Samuel
25 William
38 John B.
51 William
62 David A.
80 Isaac G.
Burnham
1830 Alpha K.
31 Dyer N.
42 Smith B.
64 Thomas W.
Burns
1862 James I.
Burr
1809 Charles
16 Edwin
22 Pelatiah W.
26 George
37 Joseph F.
38 William H.
49 Henry B.
52 William M.
87 John M.
91 John W.
Burrell
1847 Isaac
Burritt
1823 William H.
Burroughs
1819 James
28 Benjamin B.
49 William
Burrows
1837 John L.
77 Francis
Burt
1806 David
10 Seth
13 Aaron
18 William S.
22 Joel W.
27 James
37 Addison M.

Burt
38 Martin V. B.
44 Oliver T.
45 Edgar A.
49 Silas W.
54 James
57 John
60 John P.
68 & 88 George N.
74 Uri
Burtis
1827 & 50 Arthur
54 John H.
95 Arthur
Burtiss
1867 Benjamin
Burton
1816 Samuel L.
41 Reuben
54 Reuben B.
83 Frank
Burwell
1830 Theodatus
Bury
1812 Richard
Bush
1830 Leverett
45 Stephen
64 Richard J.
Bushnell
1859 S. H.
63 John C.
65 William A.
Butler
1801 Thomas
16 John
19 Orange
21 George
21 Benjamin F.
24 David B.
37 Alonzo H.
57 And. O.
62 John
74 Cortland P. L.
84 Matthew C.
Butterfield
1840 & 92 Daniel
Butterworth
1830 Samuel F.
Buttz
1856 Henry A.
60 J. Tilden
Bynum
1821 Jesse A.
22 Jeptha

C

Cabell
1863 John P.
Cable
1850 Albert
Cady
1808 John W.
26 Eleazur L.
66 Monroe M.
85 Putman
94 Edwin W.
97 Frank T.
Cain
1880 Patrick H.
Calderwood
1847 William
Caldwell
1857 Smith S.
Calhoun
1825 Philo
Calkins
1839 Caleb
41 James F.
51 Leonard G.
53 Marshall
57 Daniel H.
61 Ira W.
68 Carlton C.

Callahan
1836 Henry
Callender
1821 Charles
29 George
68 Thomas S.
Cambreleng
1812 Stephen
Cambreling
1814 John P.
Cameron
1832 Robert T.
47 Duncan E.
54 John J.
63 Angus, jr
64 James Y.
81 Frederick W.
87 Edward M.
89 Leroy L.
Camp
1841 Phineas
36 George H.
Campbell
1799 Robert
1808 John
29 George W.
30 and 49 Alfred E.
25 George L.
25 George W.
27 Samuel
27 & 60 Wm. W.
30 James C.
31 David
31 William
33 George
33 James
34 Samuel R.
37 Duncan R.
37 James
38 Theodore
42 Duncan
44 James H.
44 William H.
45 John L.
46 Alexander B.
49 A. Bryant
49 William L.
55 Cleveland J.
58 Colin
60 Douglas
80 Horace J.
81 Alexander
87 William M.
87 George D.
94 Douglas
Candee
1825 Isaac N.
Canfield
1817 Cyrenius W.
41 Thomas H.
44 A. B.
97 Paul
Cannon
1815 Philip A., jr
19 James S.
22 Frederick E.
23 Elias B.
40 Benjamin, jr
Cantine
1818 William R.
60 & 61 John
83 James, jr
Cantwell
1888 John M.
Capron
1850 Eliab W.
Card
1859 William L. G.
Carey
1856 Daniel
67 Joseph M.
81 Clarence
Cargill
1860 Daniel
Carhart
1881 Perry C.

Carman
1851 A. Firman
Carmichael
1847 John
59 John M.
82 Albert E.
90 John W.
Carpenter
1815 Isaac
30 Justin
30 Mark
35 William H.
46 Jacob B.
57 B. Platt
62 Seymour D.
70 Clarence A.
78 Walter J.
81 Calvin E.
Carr
1829 James W.
38 Charles C.
40 Samuel Dyer
64 & 92 Elias F.
Carraway
1849 Samuel B.
Carrell
1856 Benjamin
Carrier
1842 & 45 David R.
Carris
1893 Lewis H.
Carroll
1842 Kiron
46 John M.
89 Edward T
90 Frederick L.
96 John D.
Carswell
1821 Samuel K.
Carter
1797 Henry J
62 Samuel R.
55 Robert
56 Frederick A.
59 John H.
59 Lucian E.
60 Robert
62 Charles M.
78 & 82 Jarvis L.
81 Franklin
Cary
1839 Walter
42 John W.
46 Joseph F.
63 Edward
94 Joseph H.
Caryl
1827 Lucian
Case
1799 Walter
1810 Wheeler
36 Josiah L.
37 Jonathan H.
55 Almon G.
58 Amos
66 & 67 William H.
82 Lee W.
86 Gleason H.
Casey
1867 Nicholas
Casler
1849 Philo S.
Cass
1878 Lewis
95 James M.
Cassedy
1891 William S.
Cassidy
1883 William
94 David D., jr
Castle
1825 Miles B.
Catlin
1867 George N
Causley
1877 John

Digitized by Google

Cavert
1840 Michael P.
56 George W.
Center
1818 Frederic
Chadbourne
1844 John P.
Chadsey
1840 Demetrius M.
65 Arthur E.
77 Horace T.
Chalmers
1831 Thomas C.
Chamberlain
1835 James
39 James F.
51 Joseph P.
51 Luman
78 Jacob
Chamberlayne
1898 Edward S.
Chambers
1848 William P.
57 George H.
Champion
1852 J. Hiram
Champlin
1840 Edward W.
Chancellor
1810 James
10 William
Chandler
1827 Aurelius V.
27 Josiah
29 George
34 Samuel
69 George W.
62 William H.
73 Charles F.
Chapin
1816 Calvin
16 Roswell
18 Chester
47 F. L. R.
Chaplin
1885 Winfield S.
Chapman
1828 & 54 Robert H.
34 John E.
50 Samuel, jr
54 George W.
54 Orlow W.
57 Charles H.
59 Jerome B.
Charles
1888 Tompkins W.
Chase
1841 Hiram
52 Francis T.
55 Frederick A.
55 Edward H.
58 William R.
59 Edwin
Chassell
1847 David
Cheesman
1856 Nathaniel S.
58 Nathaniel F.
72 Chas. E.
Cheesebro
1843 Henry O.
Cherry
1897 William T.
Chesnut
1819 John
Chester
1814 Henry
15 William
21 John
34 & 47 Albert T.
49 Anson G.
64 Albert H.
Chew
1829 A. Sanford
Chewes
1827 Ebenezer
Chichester
1840 Darwin
Child
1820 Eber
Childs
1828 Elias
40 & 64 William C.
79 William W.
Chime
1819 Joseph W.
Chipman
1839 Walter
Chipp
1833 Howard
Chisolm
1829 Frederick F.
84 Benjamin G.
Chittenden
1824 Alanson B.
52 Alanson
Christie
1829 James
31 John
45 William M.
Christopher
1847 William B.
Church
1816 Rodney S.
28 John L.
37 Alvin H.
46 Edwin F.
56 Charles T.
91 Richard W.
Churchill
1848 Alfred D.
Claggett
1820 Albert L.
Clancy
1866 John E.
Clapp
1819 Theodore
22 Erastus
23 Sylvester
27 Joseph B.
35 Caleb
51 Cyrus S.
68 & 72 Henry K.
69 John H.
Clark
1807 Thomas E.
08 Aaron
17 Alvah
17 & 27 Orrin
22 Edward S.
23 Gardner K.
23 John A.
24 William A.
27 Peter
28 Cyrus S.
31 Walter
33 Paris G.
33 Daniel
35 Justus M.
38 Elias
40 George W.
46 George W.
51 Asahel
51 Thomas M.
54 Ethan
55 Joseph L.
56 Emory B.
57 George P.
58 Charles W.
61 Daniel L.
63 Charles G.
63 Ezra T.
65 Augustus B
68 William H.
69 Kenneth
70 John H.
71 Chas. A.
76 Emerson G.
84 Zenas
95 John A., jr.
97 James D.
Clarke
1825 Thomas J.
Clarke
1831 De Witt C.
37 & 50 Julius T.
39 Dwight H.
39 William
42 Stephen W.
43 Francis V.
47 Lewis G.
49 William W.
55 August P.
59 Gaylord J.
59 Wm. J.
61 Lucien V.
62 Samuel W.
65 Nathaniel G.
75 Samuel A.
76 Adelbert T. S.
Clarkson
1812 Charlton
Clason
1864 Sam'l W., jr.
Claus
1811 D. T.
11 William
Clayton
1822 Joshua A.
61 Henry G.
Cleaver
1896 Charles
97 Pitson J.
Clement
1866 Jesse B.
Clements
1886 Abel S.
91 Robert
95 Harvey
Cleveland
1799 John
1815 Stephen
35 Henry B.
Clickner
1861 John H.
Clinton
1818 Charles A.
Clizbe
1815 Ira
61 Ira J.
Close
1861 Monmouth H.
Closs
1898 Frederick W.
Clowe
1893 Clinton W.
96 Charles W.
Clowes
1814 & 64 Thomas
14 Timothy
Clute
1811 John D.
28 John I
39 Nicholas M.
70 Andrew M.
73 William T.
76 John T.
83 Charles H.
87 John E.
90 George H.
Clyde
1864 James D.
Cobb
1835 Lyman
52 Henry M.
Coburn
1888 Edward B.
Cochran
1868 George
69 George D.
Cochrane
1831 John
41 Clark B.
56 Henry F.
57 Frederick
Cockburn
1817 William
49 Howard
Cockroft
1884 & 94 Charles A.
Coddington
1841 David S.
Codwise
1820 James
22 George W.
82 G. A. P.
85 Charles W.
Coe
1797 Jonas
1815 Edmund M.
16 John R.
22 Elijah L.
42 James W.
61 John S.
Coffeen *See Coffin*, 82
Coffin
1867 & 89 Owen T.
82 Louis A.
85 Samuel B.
Cohen
1884 Joseph, jr.
Colbert
1853 Holmes
Colborne
1875 Berney B.
Colcock
1875 Chas. J., jr.
77 Francis H.
Colden
1817 David C.
21 Thomas, jr.
Cole
1818 Almeron H.
18 Henry S.
22 Myron
39 William H.
43 Orsamus
43 Ralph W.
47 Seth B.
86 Howard J.
88 Philip H.
92 Raymond V.
Coleman
1857 William A.
58 Robert S.
Coles
1860 Henry W. N.
Coley
1843 James M.
Collier
1835 Henry M.
43 Caspar P.
55 Isaac N.
68 Gerrit S.
Collins
1820 Addison
27 Augustus
53 Lewis
55 Isaac G.
59 Francis
95 James A.
Colman
1858 George W.
Colt
1815 James D.
17 Joseph S.
Colvard
1822 Robert
Combs
1854 John H.
Comfort
1848 Lawrence L.
Compton
1863 Alexander T.
Comstock
1834 & 58 George F.
52 James
53 William H.
66 & 67 Norman F.
76 & 91 Frank M.
90 Frederick L.
Conant
1825 Cyrus W.
60 Charles A.
63 Hermon
92 Howard

Digitized by Google

Conde
1831 & 69 Daniel T.
63 Sanford C.
93 Edwin G.
Conger
1844 Joseph
Conine
1808 Philip
Conklin
1810 & 47 Alfred
16 Thomas L.
41 Timothy
43 Edgar
Conkling
1836 Cornelius S.
Conolly
1869 J. Townsend
Conover
1869 Archie R.
Conrad
1853 Joseph S.
56 George V.
Consaul
1859 Gansevoort D.
Constable
1808 William
Constant
1826 Joseph A.
Converse
1816 Alexander B.
19 Augustus L.
Conway
1879 John B.
Cook
1814 Zebulon
15 Samuel S.
18 Erastus F.
41 James H.
42 Samuel H.
47 John S.
53 James C.
53 Joseph S.
59 J. Darwin S.
60 George T.
61 Joseph M.
66 George H.
75 James E.
95 George E.
Cooke
1819 Friend
28 Benaiah
94 Harris L.
Cooley
1827 Orin
56 & 70 Leroy C.
Coons
1866 Alfred
66 Erastus
67 Jefferson J.
92 Edward S.
Cooper
1818 John T.
30 Benjamin F.
24 Goldsboro
39 Edward
50 Stephen V. R.
80 C. D.
93 Frank
97 James C.
Copeland
1841 Jonathan
66 Henry C.
Copp
1833 Henry N.
Coppee
1866 Henry
Corbett
1856 Thomas
63 William C.
Corbin
1833 Lyman W.
62 Abel R., jr.
71 Ernest A.
74 Edward L.
Cordovez
1808 Henry D.
Corey
1872 Barnett Lee
Corliss
1861 Frederic W.
Cornelison
1822 John M.
Cornell
1842 Francis R. E.
58 Nathan S.
64 Sidney T.
65 Howard
66 Frederic F.
79 Francis O.
Cornforth
1856 Columbus
Corning
1848 Erastus, jr.
60 Albion J.
Cornwall
1854 Amos R.
Cortelyou
1843 John
Coryell
1834 William W.
59 Thomas D.
Cotton
1867 John S.
Cottrell
1850 Lebbeus M.
Couch
1869 Ira
82 Marshall J.
Coughtry
1826 Henry W.
Countermine
1873 John D.
83 Daniel M.
85 James L.
Courtright
86 Edward W.
Covel
1837 Stephen T.
Covert
1831 John
Cowan
1818 John
19 Thomas
67 Sidney Joseph
Cowdrey
1829 Charles E.
Cowles
1816 Henry B.
29 Edward E.
41 August W.
59 George D.
58 James A.
58 John P.
Cowper
1847 James S.
Cox
1813 John P.
30 Philip L.
67 Henry M.
95 Albert S.
Coxe
1850 James R.
Coykendall
1851 Coe J.
Cozzens
1845 Henry
Crabb
1826 Isaac
Crafts
1832 Erastus
36 John J.
51 Alfred P.
58 William C.
59 Gilbert D.
Craig
1806 Andrew
20 John C.
40 Adam
52 E. De Witt
54 Joseph M.
56 Oscar
58 Warner
79 Wm. W.
Craig
1880 Joseph D.
84 Emmet D., jr.
Crain
1847 Rufus W.
50 D. Jones
77 George E.
Cramer
1801 John
26 John
32 Eliphalet
38 William E.
40 John N. P.
Crandall
1840 Uberto
94 Milton A.
Crane
1832 Ethan B.
32 Jonathan
35 Daniel
36 Horace M.
38 A. Judson
57 John L.
71 Harry
80 Frank P. S.
85 Francis E.
90 James M.
93 Fred. H. D.
Crannell
1895 Clarke W.
Crary
1826 John C.
41 Beebe D.
64 Henry A.
Craver
1896 D. Howard
Crawford
1820 John S.
28 James H.
32 Samuel M.
47 John
56 J. Henry
95 J. Forsyth
Creamer
1870 Joseph G.
Cressey
1834 E. Harrison
Crews
1851 Thomas W. B.
Crichton
1860 Stewart
98 Thomas A.
Crittenden
1824 Alonzo
56 Edward W.
Crocker
1839 A. B.
49 James N.
50 Ethanan Howard
51 James W.
76 Benj. D.
Croffut
1860 W. A.
Croft
1873 Leonard F.
Crofts
1872 Clarence L.
Croix
1845 Peter L. De St.
Cromer
1893 William F.
Cromlish
1854 John
Cromwell
1827 Charles T.
Cronkhite
1847 Aaron H.
Crosby
1834 Stephen
20 Cyrenius
21 Elijah H.
22 Alexander
26 Josiah D.
Cross
1855 William R.
68 Edmund H.
69 Benjamin P.
Crossfield
1838 Chauncey C.
Crothers
1898 Homer A.
Crounse
1835 Adam
57 John Q. A.
Cruikshank
1821 William
34 John C.
49 & 69 Robert
51 James
Crumb
1840 Caleb B.
64 & 65 D. Starks
66 George H.
Charles P. (page 170)
Cruttenden
1841 David H.
77 Robert S.
Cullen
1860 Henry J.
98 Francis E.
Culver
1836 Steven
52 Belden F.
62 Steven B.
78 Charles M.
89 Charles W.
92 William D.
Cuming
1825 Francis H.
Cumings
1832 Abijah P.
88 Homer P.
97 Edgar R.
Cumming
1877 Adelbert E.
Cumpston
1883 Edward H.
Currie
1851 William
Curtenius
1811 Peter T.
Curtis
1816 Medad L.
20 George
21 Edward
24 John W.
29 Erastus
35 Alexander H.
36 Lupton W.
38 William B.
44 Elisha L.
49 Henry M.
58 Oscar H.
58 Smith
64 Elisha
66 Augustus E.
Curtiss
1849 Geo. Wellington
51 Booth
60 Ira R.
Cushing
1848 Henry K.
Cushman
1816 John P.
34 Benjamin T.
36 Edward F.
51 John P.
Cuthbert
1820 George
Cuyler
1806 & 28 Cornelius C.
25 Frederick

D

Daggett
1847 Stephen A.
65 Nathan G
Dailey
1862 Eliphalet N. P.
Daily
1884 Wm. N. P.
Dake
1833 Warren
40 Jabez P.

Digitized by Google

Dake
57 Benjamin F.
58 Horace M.
Dales
1835 John B.
Daley
1862 George H.
91 Edwin W.
97 Charles S.
Dalrymple
1853 Samuel B.
Dana
1824 Alexander H.
31 John J.
65 Charles E.
Dane
1833 Gilman
Danforth
1837 Peter S.
39 Erskine
40 & 79 George F.
Daniels
1857 Joseph A.
58 Anson J.
Dann
1866 George J.
Darcy
1888 Lawrence A.
Darling
1812 William
46 George
60 Henry
81 Andrew D.
Darrow
1834 Samuel
47 James
50 Daniel J.
85 Henry D.
Dauby
1849 Martin V. B.
Dauchy
1824 Charles
48 George K.
Davenport
1880 Frank S.
David
1865 Edmund T.
Davids
1879 Louis J.
Davidson
1864 Alexander
69 James R.
Davies
1858 John W.
65 Thomas
Davis
1809 James
09 Henry B.
10 Henry
10 Richard R.
11 Leonard
12 Samuel
17 John H.
20 Chas. Daniel
22 & 58 Edward
24 Henry L.
27 William W.
28 R. M.
30 James W.
33 William
33 William P.
41 John K., jr.
44 Charles
47 James E.
48 John E.
56 Alson C.
57 Elhanan W.
57 Samuel G.
61 Arthur
64 James, jr.
65 Edmund F.
68 William E.
70 Joseph R.
76 Wilson, jr.
81 Joseph F.
83 Carlton K.
88 Cornelius S.
Davis
88 Frank J.
90 James E., jr.
Davison
1838 Clement M.
45 Abner
Dawson
1835 Thomas W.
Day
1848 Jeremiah
38 Fayette G.
47 James P.
50 S. Mills
63 Samuel J.
79 Horace G.
90 Charles E.
95 Clarke
Dayton
1831 Daniel
38 Isaac
Deal
1811 William S.
Dean
1808 Artemas
10 James
26 & 53 Amos
35 Seneca
36 Frederick
37 William W.
52 Ezra W.
58 Ephraim J.
60 Alexander M.
66 John J.
90 Henry G.
93 Charles R.
93 William C.
De Baun
1877 John A.
86 Cornelius W.
De Cantillon
1868 Richard
68 Tobias S.
Decker
1822 John, jr.
48 Jacob B.
Decosta
1859 George W.
Dederick
1835 Simeon
35 Reuben
38 John W.
42 Levi
45 Allen
De Forest
1846 Marcus
44 De Witt C.
87 George T.
De Garmo
1855 William R.
De Graff
1805 Nicholas
11 John I.
23 Jesse D.
98 Harry W.
De Groot
1840 Peter
40 Henry W.
De Lancey
1847 William H.
Delaney
1884 John F.
85 Thomas J.
98 Joseph A.
Delano
1842 Frederick
De La Tour
1837 J. I.
Delavan
1842 Edw'd H., jr.
62 John S.
Delehanty
1877 John A.
88 Martin R.
De Long
1846 Charles H.
50 Delavan
88 James M.
De Los Reyes
1875 Jose J.
Demarest
1824 William
52 & 77 James, jr.
Deming
1837 Friend A.
Denio
1829 Hiram
Denison
1844 Jesse W.
45 James H.
Dennett
1845 Oliver
Dennin
1869 James P.
Dennis
1858 Rodney
62 John H.
Denniston
1810 George
11 Garret V.
20 Robert
20 Isaac
21 Goldsmith
57 Robert, jr.
Dent
1883 Richard W.
Denton
1863 George W.
De Peu
1844 John C.
De Poincy
See Clarke, Wm. J.
De Pottier
1880 P. L. A.
De Puy
1870 Wm. H.
77 Frank A.
83 Henry F.
91 Herbert C.
Derby
1896 Archibald S.
De Remer
1857 John A.
De Ridder
1818 James V. S.
De Sauque
1868 Edward M.
De Treville
1877 Wm. J.
Detwiler
1853 Benjamin H.
Deuel
1845 Silas W.
48 Jacob H.
61 E. Valencourt
Deuell
D. Valincourt (page 170)
Devlin
1881 Edward I.
Devoe
1839 Isaac
49 David H.
Dewees
1853 Francis P.
Dewey
1830 Chauncey
38 Chester
58 Edmund H.
87 Edward W.
91 James E., jr.
De Witt
1808 Thomas T.
09 & 21 John
16 & 19 Wm. R.
17 Richard V.
66 Owen C.
Dexter
1813 James
15 John B.
17 George
73 Newton
Dey
1840 A. Hamilton
Dey Ermand
1878 Hugh H.
Deyo
1839 Ephraim
70 Solomon L. F.
Deyoe
1808 Daniel H.
Dibble
1841 Thomas M.
Dick
1832 Thomas
Dickerson
1818 Jonathan
Dickey
1861 Robert
70 Edward L. P.
Dickinson
1825 Charles
25 Austin
30 Israel
33 John
37 Edmund F.
81 Lester C.
89 Herbert M.
Dickson
1825 Samuel
39 Hugh S.
40 William
46 & 77 Alex., jr
Diefendorf
1848 Menzo
49 J. Fox
Dill
1848 James C.
Dillingham
1888 Allen J.
Dimmick
1864 Samuel E.
Dimock
1833 Henry
Dingley
1844 William H.
Dingman
1879 Alonzo C.
Dinsmore
1822 Andrew
Dinzey
1861 Peter
Disbrow
1859 Charles H.
Ditmas
1859 Henry
Dix
1841 Asa T.
58 Charles T.
73 John A.
Dixon
1839 John
42 and 59 Joseph
80 George E.
Doane
1818 G. William
18 George W.
80 William C.
Dobbin
1849 James S.
59 James
71 Edward M.
Dodd
1799 Stephen
1837 Thomas C.
Dodge
1867 William I.
19 Seabried
24 Perley
47 Edward C.
49 Nathan D.
50 Robert L.
Doe
1846 Walter P.
Doig
1836 Robert, jr
37 James R.
64 William F.
92 Stephen G.
94 Arthur K.
Donald
1863 Robert

Digitized by Google

Donaldson
1821 James
58 William A.
Donnally
1894 John B., jr
Donelly
1809 Augustus R.
Donnan
1845 David, jr
56 William G.
71 George R.
Doolittle
1826 Horace
39 John J.
52 P. Melane
52 Reuben
67 Samuel K.
91 J. S.
Doremus
1876 John W.
Dorlon
1860 Philip S.
Dorr
1808 Jonathan
70 Russell R.
Dorwin
1840 Luther J.
69 Eugene C.
86 Gustave S.
Doty
1833 C. C. V. N.
38 Joseph N.
Dougall
1862 Arthur
Dougan
1862 William T.
Dougherty
1830 Charles H.
53 George T.
81 Andrew H.
Douglas
1815 David B.
27 George H.
Douglass
1841 Harmon
50 John L.
Dow
1842 James
Dowd
1864 Willis W.
Dowe
1840 Harvey A.
Downing
1863 John J.
Dox
1837 Elbert V. W.
65 & 67 Isaac
Doyle
1819 William F.
Drake
1823 Thomas M.
43 Samuel G.
52 Nelson S.
Draper
1867 Edward E.
Drowne
1882 John J., jr
Dresser
1828 Horace
Droze
1831 Isaac P.
Drury
1891 James H.
Dryer
1864 Charles G. A.
Duane
1813 Henry B.
13 James
19 John B.
24 William N.
29 Benjamin M.
29 Cornelius
41 James C.
57 Walton
58 Henry

Duane
78 Alexander
DuBois
1839 John
41 Cornelius
62 Charles A.
53 Jacob W.
65 Anson
77 Abraham B.
Du Bose
1830 Kimbrough
Dubuar
1839 James
Ducet
1856 H. J.
Dudley
1834 Josiah P.
47 Hiram C. H.
50 James G.
56 Charles H.
75 George H.
Duell
1877 Wm. C.
Duff
1859 Charles
Duffie
1885 John B.
Duffy
1861 Sebastian
Du Fresne
1883 Joseph I.
Dugan
1898 John H.
Duncan
1800 John
42 Robert
Dundas
1855 James M.
Dunham
1827 Earl
29 Lewis B.
38 Hercules Rice
46 Isaac Watson
49 Russell N.
73 Austin W.
77 Moses E.
96 James H.
Dunlap
1800 John
68 Thomas
84 Peter C.
40 Thomas
52 William R.
67 Robert H.
Dunn
1806 William R.
18 Clarkson
32 William
57 Elston M.
58 William S.
Dunning
1826 Richard
29 Benjamin F.
49 Adrian H
68 David M.
Durant
1864 William
Durell
1819 John S. H.
Durgin
1856 De Witt C.
Duryea
1811 William
35 Benjamin F.
58 Isaac G.
52 Cornelius G.
Duryee
1868 William B.
82 Charles C.
Dusinberre
1880 George B.
Dutcher
1823 Salem
25 Charles B.
95 William L.

Dutton
1857 Warren B.
Dwight
1823 Morris
95 Henry R.
Dyer
1820 Palmer
Dysart
1885 Joseph P.

E

Eacker
1819 David
35 Mitchell
41 William E.
Eager
1832 Peter B.
Eagle
1837 William H.
Eames
1895 Frederick M.
Earl
1845 & 74 Robert
87 Robert, 2nd
Earle
1861 Charles M.
Earley
1867 John E.
Earls
1898 William A. P.
Early
1882 Owen
Easson
1870 Henry, jr.
Eastburn
1815 James W.
Eastman
1866 Wm. Fiske
Easton
1822 William
30 John S.
50 William A.
68 Charles L.
Eaton
1829 & 44 Geo. W.
34 Hervey W.
35 Jeremiah S.
40 Myron C.
60 Benjamin F.
Eayres
1855 Almon
Ebaugh
85 George W.
Eberhardt
1876 Albert H.
Echols
1820 Philip H.
Eddy
1817 & 44 Ansel D.
21 Chauncey
31 Henry T.
34 Devotion C.
40 Sherman
40 E.
54 Albert C.
60 David R.
62 George P.
63 J. Wesley
Edgar
1820 John
40 John
Edmonds
1816 John W.
Edmunds
1891 Thomas
86 Francis H.
Edison
1878 Thomas A.
Edson
1800 Henry
29 Nathaniel T.
Edwards
1805 Alfred
31 Henry P.
33 Ogden P.
34 Samuel B.

Edwards
39 Edward F
48 Carlton
48 Ogden
Edwards
50 Wakeman
51 J. Tallmadge
56 William S.
59 Nathaniel M.
59 Theophilus
60 Edward D.
62 Samuel
73 Isaac
91 William H.
98 Guy B.
J. Irving, (page 170)
Egelston
1885 Alvord C.
Eggleston
1855 Charles S.
Ehle
1839 George L.
Eigenbrodt
1825 Lewis E. A.
28 George L.
Einstein
1861 Edwin
Eisenlord
1822 John
Elder
1882 Thomas D.
Eldred
1846 Nicholas B. S.
Eldridge
1821 Darwin B.
95 Duryea B.
Ellas
1835 Francis S.
60 Francis S., jr.
Elliot
1841 Samuel H.
71 Chas. M.
Elliott
1869 S. Lowell
Ellis
1823 Chesselden
40 Charles C.
51 Job B.
67 Hiram
Ellsworth
1822 Judiah
38 Perry G.
46 Caleb B.
Ellwood
1872 Chas. L.
Elmendorf
1869 Edward J.
69 Evan J.
18 William H.
41 James
59 Eugene
65 Joachim
Elmer
1840 Nathaniel
57 Cordello D.
Elmore
1811 William R.
23 David W.
Elting
1874 Charles S.
Elton
1834 Frederick A.
Ely
1821 Jonathan
52 J. Thompson
80 Frank S.
Emens
1858 Peter W.
Emerson
1830 Benjamin F.
44 Dudley B.
52 Sidney T.
83 Luther J.
90 Albert W.
Emery
1828 Josiah

Digitized by Google

Emmes
1857 John B
Emot
1800 James
Empie
1807 Adam
Enders
1858 Jacob H.
96 Charles L.
English
1821 Alfred
31 James T.
Ennis
1850 Alexander
67 Robert
Ensign
1807 George A.
Erwin
1833 John
37 William
47 John G.
Esselstyn
1836 Henry H.
Esselstyne
1823 Charles
62 Richard
Essex
1855 William H.
Estcourt
1884 Irving P.
87 Harry S.
Evans
1830 Robert
34 Jesse
68 Louis P.
82 Nathan G.
88 John G.
Everett
1827 Richard John
Everts
1857 William M.
60 Josiah G.
Evertson
1799 Walter
99 Jacob R.
Ewell
1860 Joseph E.

F

Fagen
1802 Peter J.
Failing
1868 Charles
98 Byron E.
Fair
1876 John
Fairbanks
1838 Samuel
39 George R.
Fairchild
1829 Sidney T.
43 Jesse
46 Eli W.
Fairgrieve
1882 James R.
84 George W.
89 George W.
Fairlee
1868 Alvah
Fairlie
1811 James
77 George
Fairweather
1898 Horace E.
Fake
1868 John M.
Falson
1847 Julian P.
Fancher
1835 Ezra B.
68 Edward P.
69 Ezra B.
81 Henry R.
Fanning
1840 James

Fargo
1860 Alburn J.
Farley
1831 Porter
Farlin
1840 Orville S.
Farmer
1866 Hiram B.
Farnandis
1835 Henry D.
36 Walter, jr
Farnham
1845 Thomas J.
56 & 79 John M. W.
59 Charles S.
59 David S.
Farnsworth
1825 Marshall L.
38 Thomas S.
Farr
1862 Daniel C.
Farrar
1836 Lysander
39 Joseph F.
67 Alonzo H.
Farrell
1843 Jacob H.
61 Michael J.
Farrington
1825 Thomas
39 Thomas T.
Faulkner
1873 Wm. E.
Fawdrey
1861 Henry
Fay
1831 Cyrus M.
37 De Witt C.
60 Thomas M.
82 Charles E.
Fearey
1863 Thomas H.
Feather
1855 Augustus G.
Featherstonhaugh
1834 James D.
67 James D.
71 George W.
71 Thomas R.
Feeter
1850 Jacob W.
Felch
1839 Lyman C.
Felter
1857 Mahlon
Felthousen
1886 Levi C.
Feltus
1822 Henry James
Fenn
1864 Frederick S.
Fennell
1832 Nicholas H.
Fenton
1851 David W.
56 James W.
62 Martin L.
Ferguson
1851 John C.
85 Frank S.
91 James W.
Ferrier
1843 Andrew
Ferris
1817 John Jay
26 Benjamin G.
33 Isaac
45 Walter M.
67 William H.
Ferry
1820 William M.
26 Adolphus
Fessenden
1864 Anson D.

Field
1816 Jeremiah
46 George W.
49 Thomas W.
68 William H.
93 Charles W.
Fiero
1867 James N.
File
1886 Benjamin W.
Fillmore
1840 Isaac O.
Finch
1831 Evert V.
32 Ralph K.
39 George C.
56 Earl P.
Fine
1843 Daniel S.
48 Charles P.
Fink
1819 John W.
Findley
1856 Mark C.
Finn
1867 Daniel
Finnan
1894 Francis J.
Fish
1867 Robert B.
69 Hamilton
78 Edmund F.
90 Norman D.
Fisher
1839 James P.
64 James W.
77 John
84 George E.
92 Button
98 J. Edmund
98 William L.
Fisk
1827 Ephraim
48 John B.
58 Richmond
62 Orlando P.
Fiske
1891 Charles, jr.
Fitch
1812 Martin
23 James D.
37 Daniel H.
45 John
60 Samuel A.
62 George W.
Fitzgerald
1880 John L.
Fitz James
1898 Ambrose P.
Flack
1849 Alonzo
57 R. Clark
Flagg
1874 James E.
66 John L.
Flagler
1858 Charles D.
Flanders
1848 Abraham H.
87 George L.
Flanigan
1889 Charles H.
Fletcher
1868 Joseph
86 Elmer L.
Flint
1818 Abel
56 Frederic W.
69 Weston
Flournoy
1893 John
Flower
1864 Dwight
82 Davidson S.

Flud
1880 John M.
95 Augustus
Flynn
1896 James H.
Fogle
1828 William
Foley
Edward P. (page 170)
Fonda
1803 Alexander G.
06 Jesse
08 Christopher V.
10 Henry V.
15 Jacob D.
19 Christopher
33 Alexander
39 Anthony C.
50 Jesse D.
50 Theodore J.
Fondey
1828 Wm. H.
Foote
1805 Charles A.
08 Augustus R.
11 & 33 Samuel A.
20 Horatio
21 Joseph I.
23 George
27 Luther L.
38 Charles
42 Guy
43 Ozias P.
44 George C.
49 Charles C.
49 Elias J.
58 Israel O.
62 Alfred
85 Wallace T.
86 Thomas H.
Forbes
1814 John
34 Charles H.
Ford
1809 Lauren
24 John W.
28 Elijah
28 Edward W.
43 Orrin A.
49 Calvin C.
75 Silas W.
82 Edmund E.
Foreman
1882 Ferris
Forman
1798 Joshua
1800 Isaac
09 Abraham
Forsyth
1816 James
34 John
55 James C.
68 Robert
Fort
1810 Abraham
10 James
20 Abraham I.
Fosgate
1861 Blanchard
Foster
1829 Christopher C.
35 John
90 Albert
Fournier
1879 William
Fowler
1826 Isaac V.
36 David E.
49 Spencer J.
58 Henry W.
60 A. Campbell
85 Everett
Fox
1816 Norman

Digitized by Google

Fox
60 William F.
61 Charles J.
66 Henry T.
93 Herbert W.
Fradenburgh
1847 Stephen
Frame
1861 Thomas C.
Franchot
1851 Lewis
35 Charles
71 Stanislaw P.
75 Nicholas V.
Franklin
1849 Benjamin
50 George W.
55 Morris J.
83 Cornelius E.
85 William W.
86 James J., jr.
Fraser
1896 & 74 Philip
40 Franklin
42 & 87 Thomas, jr.
43 Donald G.
Frazee
1895 Frederick
Frear
1876 Theodore D.
Freeland
1870 John J.
Freeman
1821 Jacob R.
33 Samuel
33 Elijah
47 H. Woodruff
53 Samuel T.
57 William F.
63 Nelson O.
69 John S.
Freiot
1884 Alfred K.
Frelot
1841 Charles
Frelugh
1823 John V.
French
1807 David
29 Jonathan
41 John M.
49 John R.
Frey
1801 Henry J.
35 Philip
97 Henry A.
Frohock
1859 William T.
Frost
1887 Daniel C.
Frothingham
1812 John
17 William
35 Thomas
53 James
63 Edward
Fry
1851 & 73 Jacob, jr.
Fuller
1810 William K.
14 J. Treadwell
18 Samuel
18 George K.
22 Samuel
24 Richard
24 Elias L.
26 Edward
29 Charles
29 Henry
30 Edward L.
31 James
35 Rufus, jr.
38 Asabel
40 Robert
Fuller
58 T. K.
62 William H.
63 Robert M.
76 Samuel
97 Raymond D.
Fullerton
1880 Mathew L.
84 Joseph T.
87 William
Fulton
1850 Hiram W.
Furbeck
1847 George
54 Philip
54 Peter R.
87 George W.
92 George H.
97 Howard R.
Furman
1825 Edward
26 Charles E.
44 Samuel H.
61 Henry A.
87 Robert, jr.
89 John M.
89 Van Guysling
94 Hamilton E.
Harvey A. (page 170)
Furness
1852 William

G

Gadsden
1880 Edward M.
Gaillard
1881 Samuel G.
Galbraith
1881 William
Gale
1814 & 57 Geo. W.
25 Leonard D.
56 Harlow A.
Gales
1830 William
Gallien
1886 Addison J.
Galusha
1855 & 57 Myron H.
Gansevoort
1802 Wessel
14 Peter C.
19 Rensselaer
20 Henry
22 Ten Eyck
Gantt
1825 Edward B.
Gardiner
1850 Henry
Gardner
1827 Daniel
21 James Y.
22 Benjamin F.
32 James, jr.
38 Abraham M.
41 John
42 Abraham B.
58 William H.
63 Eugene T.
81 Frederick W.
Garfield
1842 John H.
44 Nathaniel L.
Garland
1852 Leonidas
Garnsey
1884 Louis R.
Garrett
1885 Edward L.
Garretson
1823 John
58 Robert L.
Garrison
1825 Aaron
Garrison
43 Cantline
81 Ira M.
Gary
1881 Frank B.
Gates
1816 Cornelius
40 George A.
46 Hiram N.
61 Addison W.
72 & 73 Jasper C.
Gayetty
1898 J. Irving
Gebhard
1883 John G.
Gebhart
1862 David
Gedney
1838 David F.
Geer
1813 Alpheus
35 Darius Webb
43 Asahel C.
45 Walter, jr.
62 George J.
Genung
1870 John F.
70 George F.
George
1858 Archibald
61 John R.
Gerald
1860 David V.
Gibbes
1885 Robert H.
Gibbons
1831 Lyman
34 Hiram
37 Washington
Gibbs
1845 James S.
46 William H.
47 Robert O.
47 Montgomery
49 Edwin H.
60 William L.
63 George C., jr.
Gibson
1811 John
19 Alfred
46 Charles J.
52 William K.
52 William N.
55 John
62 Edwin O.
66 Robert P.
80 William J.
81 James R.
84 Charles D.
91 Harry P.
Giddings
1852 Augustine H.
52 Edward I.
66 Edward E.
77 Franklin H.
Giffin
1859 Nathan C.
61 Dan S.
Gifford
1813 Thomas
61 Benjamin D.
82 William
Gilbert
1810 Edward
13 Eliphalet W.
14 Richard V.
31 Charles T.
36 John S.
37 H. Whitney
42 Alfred A.
47 George W.
83 William M.
92 Josiah
Gilchrist
1839 James G.
59 Alexander, jr
83 Wm. K.
88 John D.
Gildersleeve
1885 George P.
Gile
1839 John, jr
Giles
1821 George W.
43 James J.
97 John A.
Gill
1840 John B.
Gillespie
1850 Jonathan E.
79 Frank W.
89 Richard H.
93 Edward
Gillett
1820 John A.
27 John A.
33 Horace S.
42 Abram D.
61 Charles W.
Gillette
1857 James F.
61 Walter R.
71 Clark B.
Gilliat
1875 Charles G.
Gilmour
1850 James
57 John
60 Neil
87 John T. B.
88 Wm. G.
94 Robert F.
Gilpin
1839 John
69 Thomas
Givens
1819 Hiram
Gladstone
1877 Walter
Gleason
1829 Daniel
35 Jonah
61 Andrew W.
64 Samuel H.
Gleed
1859 Philip K.
Glen
1804 John
04 Cornelius
44 Samuel
50 Elias B.
81 Horatio G.
93 Henry
Glover
1817 Bennet
80 David F.
Godfrey
1880 Eli S.
Goddard
1849 Leonard W.
Goertner
1822 J. Peter
31 Nicholas W.
Gonzalez
1887 Pentaleon
Goodale
1836 Samuel
38 Lawrence J.
57 M. S.
Goodhue
1816 Wm. S.
24 Wells
35 J. Newton
Goodman
1830 Eldad W.
Goodnough
1846 Wm. T.

Digitized by Google

Goodrich
1813 Calvin R.
18 Horace
23 Hiram P.
25 Chauncey E.
29 Jesse W.
32 Butler
46 Ezra W.
79 James A.
Goodwin
1811 Charles
19 Daniel
28 Stephen A.
48 Hannibal
Goodyear
1824 Charles
Gordon
1818 Yorick S.
50 Andrew
58 Hiram J.
59 David
68 Edward C.
96 Charles E.
Gorton
1834 Cyrus L.
Goss
1841 Gustavus F.
46 George W.
46 Simon S.
46 Ephraim
Gott
1837 Joseph W.
Gould
1833 Edward O.
37 Charles D.
40 Wm. M.
65 & 66 David H.
Gourlay
1851 James D.
64 Walter N.
Gowenlock
1875 James N.
Grace
1869 Seymour M.
Graham
1810 William G.
15 Theodore
20 Van Wyck
33 Samuel L.
44 James R.
51 Samuel R.
51 William, jr
58 Joseph B.
62 Henry B.
65 Henry
67 Charles W.
Grandin
1800 John F.
Granger
1819 Laman
47 Rodney
Grant
1824 David
25 Oliver D. F.
29 Charles
32 Henry A.
50 Russell L.
62 Frank H.
65 Ulysses S.
Graves
1822 Henry
32 Nelson Z.
35 Levi M.
39 Alpheus
42 Solomon
62 John C.
Gray
1821 & 67 Hiram
25 Joseph John
31 John F.
49 Robert
54 John G.
62 Frederic S.
70 Wm. F.
72 Archibald R.
Green
1822 Henry K.
28 James W.
34 Abijah
40 Emory O.
46 Nelson
48 Andrew H.
49 James P.
58 Jeremiah
59 Henry A.
60 William
66 John A.
Greenbank
1838 Richard
Greene
1829 Caleb
42 Henry F.
58 Cuyler F.
74 & 76 Homer
79 John F.
82 Elijah W.
84 James G.
95 Clarence H.
Greenly
1881 William L.
Greenman
1826 Russell S.
Gregg
1838 David L.
65 Robert J.
Gregory
1815 James H.
31 Rufus B.
46 John M.
53 Oscar H.
55 Daniel D.
63 James F.
79 George S.
94 Charles E.
95 Allan
Greig
1842 Alexander
Grier
1815 David L.
Griffin
1808 Edward D.
69 Ebenezer
26 Samuel S.
30 Alfred
45 Philander
53 Leverett C.
Griffith
1803 Ellis A.
98 Charles D.
Grigg
1872 Thomas
Grindrod
1841 Rodolphus B.
Grinnolds
1841 Daniel T.
Griscom
1824 John
Griswold
1820 Elijah
30 George
11 Benj. B.
42 Gaylord F.
44 Walter H.
44 William M.
54 Wolcott N.
65 John V.
82 Sheldon M.
85 Hervey De-W.
Groot
1886 Louis W.
Groesbeeck
1800 Stephen
11 Daniel F.
59 Washington
Groom
1862 William
Groot
1852 Cornelius S.
57 John K.
62 Cornelius A.
Grout
1826 Solon
35 John R.
Grove
1844 John H.
Groves
1813 William
41 William A.
Grupe
1879 John W. H.
98 Frederick W.
Guernsey
1800 David
95 Loren C.
96 Roscoe
Guffin
1826 Elijah
48 Cyrus
51 J. Austin
52 Elijah M.
Guion
1885 Benjamin S.
Guiteau
1880 George
Gulick
1887 Nelson J.
Gunckel
1869 Patrick H.
Gunn
1841 Walter
Gurley
1837 Phineas D.
51 Lewis E.
Gutmann
1868 John H.
Guyot
1854 Arnold

H

Hadden
1831 Alexander
76 Alexander
Hadley
1882 William H.
36 Sterling G.
46 Jackson
51 H. Romeyn
Haff
1824 Heman
48 Franklin R.
Hagar
1843 & 71 Daniel B.
Haggart
1868 John W.
Haight
1801 Sylvanus
04 Benjamin
13 William
30 Robert
Hale
1827 Richard H.
37 Theodore
50 Joseph
56 Horace M.
60 William H.
70 Willis B.
84 Cleveland C.
Hall
1820 Baynard R.
30 Lindsay C.
34 Joseph A.
34 George M.
37 Samuel H.
37 Sylvester W.
39 David B.
39 William
42 James
42 Henry S.
42 Hubbard E.
43 Ephraim C.
45 Daniel
50 Theodore F.
51 William S.
52 Francis B.
52 Joseph R.
Hall
54 John D., jr
56 Leander
60 Samuel W., jr
62 Hiram D.
64 Martin S.
70 Willis B.
84 Frederic D.
96 William H.
Hallam
1817 James
Halleck
1837 & 62 H. Wager
44 Jabez
Hallenbeck
1817 Garrit
Halley
1848 Ebenezer
78 Wm. M.
Harpen
1880 Daniel P.
Halsey
1812 Luther
15 Samuel B.
16 John T.
16 Abraham A.
19 Job F.
22 Abraham O.
30 John C.
30 Richard Pelton
45 Jared S.
85 Albert L.
Halstead
1839 Robert S.
Ham
1855 Moses M.
Hamilton
1811 Joseph
11 Samuel
24 Alfred W.
26 Comfort
27 Theodore B.
30 & 69 F. Hastings
30 Frank H.
34 Lewis
35 Silas
39 & 62 David H.
46 George D.
61 James M.
61 & 69 Frank H., jr.
80 James A.
93 William A.
Hamlin
1824 Lorenzo F.
59 Charles J.
61 Solomon G.
67 Teunis S.
81 A. T. Conde
86 Fred E.
Hammer
1888 Carl
Hammond
1826 Jabez D.
30 Carlos
33 Wells S.
82 J. D.
85 Wilberforce B.
Hamner
1830 Thomas L.
Hand
1842 Lorenzo
46 Elias
50 Clifford A.
51 Samuel
58 & 87 Richard L.
75 Frank C.
Handy
1826 Horace
Hanna
1859 H. Melville
Hannah
1854 Septimus S.
Hannay
1841 John S.

Digitized by Google

Hanover
1858 Marcus D.
Hansen
1811 Joseph
14 Nicholas
43 Garrit N.
Hanson
1889 James H.
Hapgood
1830 & 52 G. Grout
Harbaugh
1860 Henry
Harby
1865 Isaac
Hard
1822 Gideon
46 Samuel B.
Hardenbergh
1908 Thomas
21 James B.
Harder
1852 Dennis R.
80 Arthur M.
90 William J.
95 Harold D.
Hardin
1852 & 54 George A.
71 Frederic E.
Harding
1818 Sewall
55 John P.
88 John R.
Hardy
1865 Vitellus M.
Hare
1826 George E.
Hargrave
1892 Luther R.
Harkness
1818 Lamon G.
62 George
63 Richard A.
Harlow
1858 Arthur
Harmon
1865 Orville J.
43 Silas S.
68 Henry A.
Harper
1853 John
Harriman
1830 William
33 S. H.
59 George C.
Harris
1824 Ira
27 Joseph L.
41 & 91 Hamilton
42 Seymour C.
75 Frederic
86 Edwin S. C.
Harrison
1843 George J.
66 William F.
Harsha
1834 John W.
43 William W.
Hart
1830 Henry
29 Martin
46 Benjamin B.
49 Luther B.
77 John T.
77 Oliver J.
93 Clarence S.
Harter
1858 Henry L.
Hartnagel
1888 Christie A.
Hartranft
1873 John F.
Harvson
1842 William L.
Hartwell
1831 Samuel N.
61 John M.
Harvey
1861 Frederic R.
37 Charles
49 G. S. Gibbes
81 John M
Harwood
1889 Eleazar V. N.
90 Thomas C.
Hasbrouck
1798 David
1815 Stephen
20 Jacob
32 William C.
35 Charles W.
37 Louis John
41 A. Bruyn
63 Jared
Haskin
1855 Clinton A.
Haskins
1886 & 95 Sam. M.
Haslett
1885 James H.
86 Thomas
Hastings
1857 Horace M.
69 Charles
76 Franklin T.
Hatch
1826 Ira
29 Israel T.
41 Frederick W.
55 Charles F.
Hatfield
1823 Henry P.
Hathaway
1831 Sam. G., jr.
66 Robert
Havemeyer
1861 Hector C.
62 James
Haven
1854 Erastus O.
Haviland
1871 Chas. T.
98 Morrison L.
Hawkes
87 Edward M.
90 Fritz E.
Hawkins
1880 George K.
Hawks
1857 Daniel
Hawley
1809 Gideon
33 Eli S.S.
33 Nathan
38 Edwin H.
28 Henry S.
40 Fletcher J.
41 James S.
71 Giles P.
77 Lucius E.
Hawxhurst
1885 Osmon B.
Haxton
1829 Washington M.
Hay
1823 William
Hayes
1821 Harvey H.
33 William
86 Edward G.
Haynes
1835 Daniel A.
60 Josiah M.
Hayward
1878 & 91 Edward
Hazelius
1824 Ernest L.
Hazeltine
1861 Theo. H.
Hazelton
1858 George C.
62 John F.
Hazlett
1817 Thomas
Hazzard
1823 Charles
Heacock
1843 Joseph S.
54 Edwin H
Headley
1831 Samuel F.
39 Joel T.
Heagle
1859 David
Hearman
1849 George H.
Heartt
1811 Jonas C.
52 Jonas S.
Heath
1840 Solomon P.
60 Alpheus
67 Fred M. (See Petit)
70 John G.
79 Clarke C.
Heatcote
1890 Lewis
Heatley
1829 James
81 John A.
Heaton
1828 Joseph M.
Heading
1837 Elisah
Heeley
1889 Augustus V.
Heermans
1840 Benjamin M.
Heermance
1828 Gerrit
64 Francis
Heffron
1852 Daniel S.
Heilig
1859 Theophelus
Hekking
1840 Antonio
Helm
1850 Edwin D.
Helme
1842 Timothy H.
Hemmingway
1848 Silas
Hemphill
1832 William
79 William J.
83 James C.
Hemstreet
1862 Oliver
97 Harvey J.
Hender
1841 Horace
Henderson
1829 Almer W.
54 Nathaniel P.
64 John A.
67 Hopkins L.
Hendrick
1808 John
29 John L.
46 Francis
Hendrickson
1863 Charles E.
Henning
1881 John J.
Hennen
1830 Duncan N.
Hennesy
1864 John A.
Henley
1831 John W.
Henriques
1861 Winceslau V.
Henry
1802 Peter S.
29 Joseph
40 J. Milton
51 James R.
60 John S.
Herbert
1824 William M.
Herford
1848 John L.
Heritage
1858 Lemuel T.
Hermance
1825 Henry
Hernandez
1862 Peter
Herrick
1867 John R.
66 Eugene K.
93 Thaddeus J.
Herring
1886 James
97 Herman
Herron
1859 David, jr.
Hewes
1863 Charles M. A.
Hewitt
1853 John
98 Clare J.
Hewlett
1850 Wm. N.
Heysinger
1863 Isaac W.
Heyward
1876 Barnwell R.
Heywood
1884 Albert
Hickcox
1847 Wm. C.
Hickok
1830 Laurens P.
26 Silas H.
63 Harrison T.
Hickox
1836 Henry B.
Higgins
1860 Moses R.
64 Bartholomew
High
1832 Ephraim S.
Higinbotham
1868 William
Higson
1884 John W.
Hild
1898 Fred W.
Hildner
1888 Ernest G.
Hildreth
1826 James T.
Hiles
1877 Theron L.
Hill
1810 Robert
25 Wm. H.
37 Henry O.
37 Truman C.
38 Wm.
51 James H.
61 John L.
66 Augustus V.
74 Henry O.
76 Erastus D.
84 Chas. H.
Hillhouse
1869 Thomas G.
Hillis
1872 Wm. J.
Hills
1819 Isaac
31 Nathaniel

Digitized by Google

Hills
38 Nathaniel S.
38 Horace
48 James G.
92 Charles W.
95 Rahert L.
Hilton
1825 Robert J.
31 John P.
96 John G.
Hinds
1858 Ephraim
82 Herbert C.
Hinkley
1866 Otis
Hinman
1882 Nelson A
Hinton
1843 Isaac T.
Hitchcock
1821 Levinus F.
52 Oscar B.
Hoadley
1874 George A.
Hoag
1 21 Samuel W.
65 Francis J.
70 Jeffer on W.
78 Pierre C.
Hoagland
1871 Irving
Hobart
1806 John Henry
Hobbs
1880 Herbert D.
85 Edward D., jr
Hobby
1887 Charles E.
Hodge
1859 James M.
62 Chester P.
65 Robert
Hodgkins
1875 Henry C.
Hodgman
1840 Thomas Morey
75 John E.
Hoes
1852 John C. F.
Hoff
1825 Toliver D.
71 John V. R.
Hoffman
1840 Murray
42 Phocion
44 Michael, jr
46 & 69 John T.
85 Hugo W.
Hogarth
1840 William
Hogeboom
1871 Cornelius I.
Holbrook
1848 Russell L.
61 Willard F.
Holcomb
1845 H. Hamilton
50 Jerome B.
66 Gilbert T.
66 Silas W.
Holcombe
1861 Chester
98 George A.
Holden
1877 Austin W.
Holiday
1822 Thomas
25 Alexander
25 Solomon F.
36 Thomas E.
Holins
1823 Samuel L.
Holla
1883 Charles A.

Holland
1818 William
60 Hosmer P.
Hollenback
1871 Chas. E.
Holleran
1865 Francis E.
Holley
1818 Alfred A.
66 Lyman G.
Hollister
1846 William, jr
53 Solomon D.
Holloway
1902 Peter S.
63 John J.
63 William S.
Holman
1877 Wm. A.
Holmes
1822 Edwin
35 Le Roy
49 Israel
56 Daniel W.
57 Jesse M.
57 Daniel W.
58 Arthur
61 Newland
78 Lyman S.
Holt
1816 Daniel
37 William W.
76 William H.
Hood
1852 Robert
Hook
1883 Gulian S.
Hooker
1848 Herman
49 Samuel L.
Hopkins
1815 George
19 Tracy F.
20 James G.
39 Henry H.
42 Nelson K.
44 Theodore
48 Solomon H.
58 Samuel
61 James W.
Hornbeck
1827 John W.
Horner
1846 William T.
52 Edward H.
57 George D.
63 Oscar F.
Hornfinger
1838 William C.
Horsford
1848 Eben N.
Horton
1816 William
27 James S.
27 Joseph S.
46 Orlo
60 Stephen S.
72 Byron
Hosack
1815 Simon
18 David
Hosmer
1857 Addison A.
Hostetler
1871 Joseph C.
Hotaling
1867 Ira
Hotchkin
1821 John
Houck
1852 Jacob
60 Peters E.
Hough
1837 Stanley P.
41 Lewis S.

Hough
43 Franklin B.
56 & 91 George W.
62 Boardman S.
77 Franklin H.
Houghton
1845 J. Dunbar
61 Ross C.
75 James D., jr
House
1867 Samuel R.
47 James I.
47 James W.
62 Leander J.
Houston
1826 Joseph
40 James E.
Hover
1898 Harvey R.
Howard
1824 George W.
24 James W.
34 James P.
64 Jacob M.
67 Frederic B.
95 Bartholomew
Howe
1830 Samuel B.
51 George M.
57 Clinton
62 & 87 Samuel B.
68 Charles W.
77 Charles A.
87 Mather C.
Howell
1817 Paul
21 Orson V.
22 Nathaniel W.
24 Charles B.
26 Alexander H.
61 Isaac J.
64 Selah
92 Fred B.
Howes
1882 John
35 Benjamin
Howland
1824 Freeman P.
25 Benjamin
Howlett
1853 Henry C.
Hoxie
1853 Abram
60 George W.
93 George H.
98 Robert S.
Hoy
1885 John S.
Hoyt
1825 Albert
30 Henry C.
30 Lockwood
40 Zera T.
40 James
58 Charles L.
64 Alexander S.
73 James H.
74 James T.
79 Edward C.
Hoyte
1847 James W.
Hubbard
1817 Giles H.
23 Hopson M.
29 Rudolphus B.
45 Murray
52 Franklin
61 John K.
61 Henry A.
62 Augustus
Hubbell
1811 Ransom
14 Walter
18 Horatio
19 Ferdinand W.

Hubbell
27 Levi
44 Walter S.
Hubbs
1877 John B.
89 Adam L.
Hudson
1800 Robert
29 John T.
37 Ephraim H.
59 Archibald C.
Huested
1861 Sylvanus B.
76 Charles P.
Huggins
1814 William R.
38 Morrison
96 Walter L.
Hughes
1865 John M.
82 William H
93 George T.
Hulbert
1863 Eli B.
95 Charles D.
Hulburt
1892 Leslie E.
Hulett
1858 Don A.
60 Edward M.
73 Wm. D.
Hulin
1826 George H.
Hull
1828 Amos G.
36 Laurens, jr.
38 Meeker
40 Amos G.
41 A. Cooke
45 Andrew J.
59 James K.
81 Lynn W.
91 Arthur D.
Hume
1834 Robert W.
Humphrey
1815 William
21 Correl
37 David
98 Charles G.
Hun
1826 & 76 Thomas
65 Marcus T.
66 Leonard G.
Hungerford
1855 William W.
Hunsicker
1847 Joseph W.
55 Charles
89 Edward S.
Hunt
1816 Hiram P.
28 & 70 Ward
41 Horace B.
56 Freeman
64 Samuel F.
96 Charles A.
Hunter
1817 Moses
36 John H.
68 Winfield S.
92 Arthur W.
Dexter (page 170)
Hunting
1838 Isaac M.
Huntington
1809 David
10 Edward
15 Leverett J. F.
20 Amos C.
24 Truman C.
33 Ezra A.
44 Charles
44 John

Digitized by Google

Huntington
48 Joel
61 Samuel, jr.
Hurd
1828 William F.
56 Theodore C.
63 Albert
Hurlburt
1829 Burton D.
Hurlbut
1830 Henry
37 Daniel E.
62 Ova S.
Hurt
1863 William T.
Husbands
1828 Joseph D.
Husted
1844 William H.
Huston
1839 George W.
Hutcheson
1860 John B.
Hutchinson
1847 Kirkland M.
79 Edward L.
85 William
Hutchison
1884 John B.
Hutton
1817 Abraham B.
63 William, jr.
98 Donald J.
Huxford
1834 Merchant W.
Huyck
1867 William F.
Hyatt
1849 Theodore
Hyde
1822 Lucius
25 Harvey
34 John Jay
41 Ezekiel F.
51 Theophilus R.
52 Mortimer A.
Hyndshaw
1849 James F.
Hynson
1885 Allan M.
Hyslop
1836 James
40 Thomas
49 William H.

I

Ickler
1880 John
Ide
1867 William S
Iglehart
1885 Paul
Ingalls
1817 Charles F.
36 Wilson
46 S. Marshall
Ingalsbe
1868 Grenville M.
Ingersoll
1848 Moses S.
58 Stephen H.
54 Charles F.
56 Edwin D.
Ingham
1842 Albert C
60 George T.
Ingram
1880 Wm. H.
Irish
1840 James R.
Irvine
1819 James
Irving
1838 Clark
Irving
51 Theodore
67 Robert C.
Irwin
1884 Theodore, jr
Isbell
1871 Nelson G.
Isham
1821 Warren
39 Samuel
49 Giles L.
50 George P.
61 Henry M.
Ishkanian
1888 Antranig D.
Ives
1822 Oliver
25 Caleb P.
31 Henry C.
33 Mark
42 Christopher
61 Ethan A.
Ivins
1861 Wm. H.

J

Jackson
1820 James T.
26 Isaac W.
28 Wm. G.
29 Joseph H.
38 Theodore L.
38 William
42 Alonzo C.
42 Samuel
45 George
46 Alfred E.
51 Wm. Ayrault
52 George P.
53 Allan H.
53 John K.
53 George W.
55 Sheldon
58 Wm. A.
59 Daniel B.
69 Ernest V.
74 Edward
74 William L.
86 Allan H., jr
Franklin P.(page 170)
Jacobs
1822 Cyrus S.
Jagger
1874 Franklin A.
76 Henry C.
Jakway
1842 Peltiah
James
1827 Thomas
30 Henry
34 John B.
39 Woodbridge L.
54 William
74 John
79 David
Janes
1867 David
Jansen
1840 James H.
95 Frederick J.
Jarvis
1818 William
57 William
Jaycox
1867 Wm. A.
Jeffords
1857 Wm
Jeffrey
1875 James
Jeniff
1842 Hiram
Jellison
1845 Edward A.
Jenkins
1811 Wm. F.
24 John E.
24 & 70 Charles J.
29 Charles M.
46 J. Foster
60 Clarence T.
77 Paul F.
94 James D.
Jenks
1869 Edwin L.
71 Wm. W.
Jenner
1845 Solomon
Jennings
1872 Edward P.
98 Judson F.
Jermain
1816 George W.
Jerman
1876 Warren W.
Jerolaman
1882 Geo. M.
Jerome
1840 Leonard W.
Jervis
1845 Kasimir P.
84 Arthur H. K.
Jessup
1839 George G.
Jewell
1875 Stanley D.
Jewitt
1836 Isaac W.
Johns
1828 Henry V. D.
59 Hiram C.
Johnson
1806 Caleb
11 John E.
13 Benjamin P.
15 Samuel
16 Wm. S.
23 Charles F.
27 Asa
27 Baker
37 Robert Charles
30 Ben
33 James
38 James S.
44 Nathan J.
49 Eugenio A.
51 John E.
52 Robert T.
58 & 81 Wm. M.
59 Myron A.
59 Frank L.
62 Bryan
63 Edmund E.
63 James G.
66 Charles W.
67 Herbert B.
67 & 69 Edgar D.
75 Frank P.
77 Robert
78 Wm. E.
78 Frederic S.
81 Edward C.
81 Charles H.
87 Irving P.
90 Clarence
Johnston
1825 Richard W.
31 George W.
53 Wm. J.
62 James W.
67 James
77 Robert
93 George A.
98 Rolland G.
Jones
1810 Henry
10 Samuel W.
16 Augustus S.
Jones
20 Robert B.
22 Clement F.
31 Warren G.
32 Charles
32 David R. F.
36 Charles F.
39 Wm. S.
41 Samuel
46 James D.
51 Wm. F.
73 J. Henry L
53 Silas R.
59 William C.
60 Russell M.
62 Meshach T.
72 Charles E.
76 Charles A.
76 William
95 Howard M.
98 George G.
Joralemon
1877 Eugene
Jordan
1838 Peter M.
63 Alva R.
68 Edward C.
Jordan
1878 Francisco R.
Joslin
1821 & 53 Benjamin F.
35 Chauncey C.
62 James T.
Joy
1844 Henry L.
44 Charles A.
Judd
1814 & 48 Gideon N.
38 Solomon
38 Oryan
84 Wilber M.
Judson
1829 Samuel W.
61 Charles E.
62 Edward
64 Edward A.
86 Horace S.
Jukes
1838 Charles L.
Julien
1859 Alexis A.

K

Kane
1814 Charles
20 George W.
20 Cornelius V. S.
Kanouse
1832 John L.
Karcher
1855 John K.
Kastendieck
1867 Julius T. W.
Kearny
1842 Ravaud, jr
66 George H.
67 Henry S.
70 Stephen W.
Keeler
1851 Julius M.
Keene
1838 L.
6 Samuel T.
Keeny
1862 John
Keep
1839 Henry
65 William J.
Kehoe
1854 John L.
Keim
1861 Henry M.
61 Henry

Digitized by Google

Keith
1822 Calvin J.
43 Ormes B.
Kellogg
1827 James K.
44 Charles A.
47 Lauren
53 Amasa S.
56 Theodore D.
56 Amos M.
58 Henry N., jr
73 Charles F.
Kelley
1867 James E.
Kelly
1818 William
37 David
41 William
55 Henry, jr
58 John
64 Archibald
71 Thomas A.
95 Arthur J.
96 James E.
Kemp
1880 John A.
84 James J.
91 Charles D.
Kendrick
1848 Asahel C.
59 Fred M. H.
Kennedy
1835 Duncan
41 Joshua
44 John
88 William L., jr
Kenny
1804 John
Kent
1803 Moss
30 William
49 George L.
Kenyon
1815 Malbon
44 William C.
45 Varnum S.
Kerr
1811 Robert J.
Ketcltas
1822 Eugene
Keyes
1845 Royal P.
61 Marshall S.
Kidd
1861 Robert
Kidder
1856 Joseph, jr
63 Clarence P.
Kiddle
1854 Henry
Kidney
1838 John S.
Kidzie
1889 John H.
Kiersted
1840 Wynkoop
Kilbourn
1853 Payne Kenyon
58 Goodwin
Kilgour
1821 Alexander
Kilmer
1828 Thomas
Kilpatrick
1874 George A.
98 Charles H.
Kimball
1821 Elijah H.
36 Alonzo
38 David M.
39 Joseph
Kimberly
1822 Edmund S.
King
1818 Charles C.

King
32 Phineas P.
37 Preston
37 George I.
37 William S.
39 George E.
40 Hesden
42 Eliphalet R.
42 Rufus
43 William H.
44 Alexander
44 D. Alonzo
44 Rufus
45 Henry L.
46 William H.
46 Charles
47 David
48 Harvey J.
49 John A.
49 J. Howard
54 Albert L.
55 Dwight S.
56 Benjamin C.
57 Rufus H., jr
71 Preston
73 Hesden P.
75 Chas. B.
79 William H.
81 Charles S.
88 Louis M.
Kingsley
1834 Abner
69 Edwin A.
79 Herbert W.
82 Nathan G.
Kinnaird
1874 David W.
Kinne
1886 David B., jr
Kinney
1801 Thomas
21 Henry S.
41 Henry E.
49 Sanford B.
62 John R.
Kinyon
1856 Wm. R.
Kinyoun
1832 John H.
Kirby
1807 John
55 William W.
58 Isaac H.
61 Milton B.
97 Clarence V.
Kirk
1846 Wm. H.
Kirkpatrick
1869 Andrew
Kissam
1813 Samuel
27 Richard S.
Kittle
1894 Andrew N.
Kitts
1881 Charles A
87 Willard A., jr
Klein
1864 Norman
Kline
1872 Wm. J.
81 Perry H.
81 Sanford V.
93 Henry S.
95 Frederick
Klink
1847 Nathaniel B.
Kluegel
1867 Charles H.
Knapp
1824 Thomas L.
44 Franklin A.
50 Erastus R.
56 Seaman A.

Knapp
65 George W.
69 Louis H.
Knickerbacker
1813 Derick
48 John
48 J. Hale
52 Hugh B.
53 Henry
Knight
1843 Albert
51 James K.
60 Napoleon B.
68 Wm. B.
Knowles
1828 Charles J.
35 Henry L.
68 James F.
69 Charles C.
Knowlton
1832 Lincoln B.
Knox
1826 Andrew E. B.
30 Joseph
39 William B.
44 Oscar F.
61 Robert
65 John C.
90 John C.
Kollock
1806 Henry
Koon
1847 John
Koontz
1864 Samuel J.
Krause
1858 Frank
Kriegsman
1876 Edward E.
Kretsinger
1839 George W.
Kreutzer
1868 Fred
Kruesi
August H. (page 170)
Krum
1869 John M.
Kurth
1867 Henry A.
Kyle
1890 William S.

L

Labagh
1823 & 26 Isaac P.
Lacy
1822 & 28 Wm. B.
56 Thomas J. P.
Ladd
1824 Beaufort
94 Frank B.
Ladue
1847 P. Albert
Laforge
1830 John B.
Lamb
1823 Anthony
64 Phineas S.
68 Ernest A.
Lamberson
1828 Samuel L.
37 John G.
Lambert
1871 Wm. H.
Lambson
1838 John R.
Lamoreux
1844 Wendell
Lamoine
1813 Stephen P.
Lamont
1872 Daniel S.
La Monte
1889 Wilbur F.

Lamonte
1856 Thomas
56 Wellington
57 George
Landon
1855 Judson S.
61 Melville D.
80 Robert J.
Landreth
1876 & 77 Olin H.
81 William B.
Landt
1867 Isaac
Lane
1818 Jacob L.
16 Aaron D.
34 Henry R.
39 Henry M.
41 Saurin E.
47 Derick
51 & 87 Levi C.
95 L. Job
Lang
1856 Andrew J.
Langdon
1818 Benjamin F.
61 Byron W.
85 George W.
86 William P.
Laning
1858 John
Lansing
1800 Abraham
1800 Gerrit Y.
04 John, jr.
06 Cornelius V. R.
06 S.
07 Theodoric C.
08 John Y.
09 Richard R.
11 Jacob C.
13 William J.
13 Killian V. R.
14 Jacob
15 Christopher Y.
17 Robert
27 George
28 Jacob D.
33 Abraham G.
34 Shubael G.
37 James E.
42 & 61 John A.
47 Gulian
50 Charles J.
53 Abraham G.
75 & 85 John G.
78 Egbert P.
79 William F.
82 Edward T.
83 Julian V.
83 James B. W.
85 David A.
94 Raymond A.
Lapé
1825 Thomas
60 George T.
Lapham
1862 Levi A.
Larcom
1856 Theodore
Larkin
1840 Earl W.
La Roche
1877 James H.
Lason
1860 John S.
Lasher
1857 A.
61 Wm. M.
79 Seth E.
98 Earl P.
Latham
1881 Wm. A. S.
Lathrop
1832 Delos

Digitized by Google

Lathrop
47 Ebenezer
Lauderdale
1824 Walter E.
Laudy
1843 Hyacinth D.
Laverty
1868 James C.
Lavery
1865 John V.
Law
1827 Joseph
30 E. Augustus
34 James
36 Isaac
Lawler
1886 Thomas C.
Lawrence
1805 Charles K.
13 Lewis B.
25 James R.
27 E. Grove
27 Edwin
29 John J.
31 Jonathan
35 Dewitt C.
37 Henry C.
41 Samuel A.
41 & 76 Charles B.
69 Egbert C.
74 Henry W.
76 Eben S.
81 James S.
Lawrison
1828 Samuel C.
Lawson
1850 Isaac
62 Joseph M.
Lawton
1856 George W.
58 & 59 Chas. D.
94 Walter L.
Lawyer
1812 Abraham
12 Jacob
14 John D.
35 James
61 James
Lay
1884 John M.
91 William O.
Lea
1866 James H.
Leach
1845 Clement
Leal
1826 Thomas S.
Leary
1816 William B.
Leavenworth
1837 Chauncey
41 T. M.
Leavitt
1846 Joseph
Leddell
1831 Samuel W.
Ledyard
1812 John D.
Lee
1812 James
16 Elisha S.
21 John A. E.
22 Thomas R.
24 Robert P.
27 Moses L.
42 Graham
45 Lewis H.
53 Albert L.
53 Charles A.
Leech
1829 Daniel D. T.
61 Dan. D. T., jr
Lefevre
1833 Isaac A.
60 & 61 Johannes

Lefevre
61 Peter A.
65 De Witt C.
Leffingwell
1860 Charles W.
65 Lucius D.
Legate
1867 Charles W.
Legge
1860 Claude L.
Leggett
1839 William M.
58 John H.
66 Benjamin F.
Leighton
1838 Samuel S.
87 William T.
Leitch
1829 George F.
58 Daniel K.
Leland
1871 John P.
81 George G.
Le Marchand
1801 Anthony
Leo
1884 Stephen F.
Leonard
1829 Harvey
24 Lewis
37 Josiah
57 Edward F.
72 Chas. H.
Le Row
1837 Geo. L.
Lesly
1818 David
Lester
1870 Chas. C.
73 Willard
81 James W.
Levings
1841 Noah
Levy
1874 Marcus M.
Lewald
1885 Ernest A.
92 Arthur M.
95 Leon T.
Lewin
1882 William M.
Lewis
1811 Benjamin T.
20 & 44 Tayler
32 John N.
34 Daniel S.
41 Henry M.
49 Alexander
50 T. Willard
57 Sylvester D.
61 Warner
61 John D.
62 David N.
64 Benedict S.
64 Charles F.
68 Tayler, jr
73 John V.
74 James M., jr
83 William O.
88 Frank D.
89 Edward S.
92 Ray B.
Liddle
1870 William J.
Lide
1859 Thomas P.
Lidell
1845 John A.
Liebeneau
1864 James O.
Lightbown
1861 Timothy
Lightner
1855 Paul
Lillie
1859 Horatio C.

Lincoln
1849 Henry S.
55 William S.
57 Abel T.
58 C. Southworth
60 Spencer F.
61 Albert W.
Lind
1861 Charles W.
Lindsay
1852 Andrew
62 Jedyth H., jr.
Lindsley
1840 Thales
49 Myron P.
54 Aaron L.
Lines
1868 Edwin D.
Link
1885 Philip W.
Linklaen
1838 Ledyard
Linn
1797 J. Blair
1808 William
20 J. Blair
20 Archibald L.
31 Alexander
47 William
52 J. Blair
Lintner
1817 George A.
Lintot
1824 William B.
Linville
1848 J. Hays
Lipes
1868 Myron D.
Lippincott
1803 Warren B.
Little
1828 David H.
53 William S.
55 David
59 Frank W.
60 George N.
60 John W.
62 Jeremiah H.
86 Livingston J.
88 Seelye W.
91 Beekman C.
97 Frank
Littlefield
1831 Ozias
31 Royal
45 Calvin
67 Henry C.
Littlejohn
1845 Abram N.
Livermore
1858 Alonzo S.
Livingston
1799 Jacob
99 Robert L.
1801 Daniel
04 J. McFethers
05 Gilbert R.
05 Montgomery
08 William
08 John J.
10 W.
10 Peter R.
10 Philip P.
11 Henry
11 Anthony R.
11 Harmon
11 Robert T.
12 Walter H.
12 Edward
13 John D.
13 Philip D.
17 James K.
18 Henry W.
21 Allen
22 John A.

Livingston
22 James B.
25 Anson
28 John
30 Robert Cambridge
35 Johnston
37 Clermont
44 Louis
46 Clarence
49 James S.
51 Charles M.
Lloyd
1831 Eli W.
83 Lemuel G.
Lochner
1890 Sidney J.
93 David B.
Locke
1849 J. D. Clinton
Lockerman
1810 Vincent E.
Lockwood
1821 Daniel
30 John A.
31 Elihu
35 Henry C.
38 Lewis C.
39 William F.
62 John S.
65 Daniel N.
67 Joseph A.
70 Jas. B.
76 John F.
Loebenstein
1894 Charles T.
Logie
1857 William K.
Logue
1836 James W.
Lomasney
81 Richard T.
Lombard
1865 Charles M.
Long
1882 Walter R.
39 John M.
44 Ezra O.
87 James A.
Longaker
1850 Abraham B.
Loomis
1799 Hubbell
1819 Andrew W.
37 Charles A.
37 Henry H.
37 Hezekiah H.
51 Alfred L.
60 Benjamin F.
63 Benjamin B.
64 Charles B.
69 Sidney A.
90 Frank
Loper
1862 Harvey S.
Lord
1836 George W.
36 Jeremiah S.
37 Francis E.
93 Bernard H.
Losee
1851 Harvey S.
Loshe
1850 Frederick, jr.
Lott
1823 & 50 John A.
57 J. Zabriskie
Loucks
1856 Alexander H.
66 William
Lounsbury
1817 & 45 Thomas
49 Henry A.
Lourie
1832 James I.

Digitized by Google

Lovejoy
1828 Ezekiel
59 Frederick H.
Lowell
1857 Henry R.
Lovett
1865 Edward J.
Low
1802 James
10 & 26 David
10 John
52 John
Lowe
1838 Daniel B.
Lowell
1864 Robert T. S.
80 Robert T. S., jr.
Luce
1841 Samuel D.
Luckey
1824 Samuel
Ludlow
1800 Samuel B.
14 & 27 John
17 Gabriel
29 Peter
44 Henry G.
56 Fitzhugh
58 S. Baldwin
62 Nicoll
Ludlum
1818 Gabriel W.
28 William I.
Luke
1826 Frederick
Lunsford
1877 John R.
Lush
1801 Samuel S.
07 Stephen
12 William
17 Richard
Lusk
1809 Simon
22 William
25 Franklin
25 John K.
58 William, jr.
Lybolt
1870 Arch
Lyell
1841 Charles
Lyman
1829 William
36 Henry
54 Henry F.
Lynd
1876 George P., jr
Lynes
1804 George B.
Lynn
1857 Francis
65 Wm. B.
Lyon
1812 Charles
20 Wash. H.
23 Harvey
24 Aaron W.
33 Joseph H.
40 James H.
40 Cyrus
42 David C.
47 Isaac L.
47 David B.
60 Joseph A.
61 James
65 Richard S.
69 Gardner T.
72 George H.
78 Harvey
81 Job P.
81 Ripley S.
98 Walter H.
Lyons
1827 Lorenzo
Lyons
60 and 61 Francis A.
Lyttle
1821 John S.

M

Mabon
1806 John S.
40 & 82 Wm. V.
58 John P.
Macalister
1847 Charles, jr.
Macauley
1820 James
38 Rob't (See McAuley)
Mack
1831 William
Mackay
1846 Stephen K. T.
50 Barnard F. B.
89 Archibald K. K
Mackey
1837 Levi A.
Mackie
1845 James S.
Maclaren
1861 & 91 Rob't F.
Macomb
1819 Edward
Macy
1813 R. J.
60 Wm. C.
Magee
1821 John B.
Magher
1830 John H.
Maghie
1830 William
Magill
1849 Wm. J.
Magoffin
1808 James C.
22 Joseph
40 James H.
52 William
Magoun
1838 Stephen L.
64 Edward P.
Magraw
1822 James C.
Mahany
1887 Rowland F. B.
Mairs
1818 Jas.
20 George
35 James H.
Major
1842 Patrick U.
45 John W
Melaney
1863 Edwin
Malcolm
1843 Howard
Mallery
1866 Howard
98 Arlington H.
Man
1849 & 92 Albon
Mandeville
1826 & 47 Henry
88 Herbert C.
Mann
1810 John
12 Josiah
14 Hubert B.
22 David
25 Francis N.
32 William
43 John E.
50 George H.
57 Daniel S.
60 Benjamin H.
Manning
1818 Joel
20 William F.
Manning
21 Samuel
46 Septimius L.
Mansfield
1835 Lewis W.
56 Charles F.
58 L. Delos
60 Samuel
Manwaring
1840 Giles
Mapes
1870 William E.
73 Eugene L.
Marcley
1889 George F.
67 & 79 Orlando D. S.
Marcy
1839 William L.
Markell
1850 Henry
Markoe
1825 James
Marks
1832 Abraham
78 Charles A.
79 George E.
Marley
1843 George
Marr
1829 W. Miller
Marselis
1810 Nicholas I.
Marselus
1881 Willard C.
Marselus
1839 Isaac N.
20 Aaron A.
Marsh
1813 Stephen
21 Daniel H.
39 William H
42 William
53 Pelatiah J.
60 Henry D.
67 Samuel, jr
76 Craig A.
85 James P.
Marshall
1821 James M.
24 Henry
27 John
31 Orsamus H.
52 George
Marston
1830 Ebenezer
Martin
1819 James
30 Henry H.
34 William
40 Charles
41 Vivaldi R.
46 Stanley
49 Edward
53 Marcus H.
57 Henry T.
61 Homer W.
63 Bradley
65 Henry B.
67 George B.
67 E. Throope
Martindale
1830 Edward
50 Francis E.
Marvin
1822 Grant B.
26 Thomas J
31 Dan
35 Uriah
36 John L.
44 Charles
45 Edward C.
54 Daniel, jr
59 David N.
61 Hiram L.
69 Frederic R.
Marvin
92 Charles A.
Mason
1834 Cyrus
25 Eilbeck
28 John
31 Archibald
56 George A.
58 Silas C.
69 John E.
75 John H.
Massie
1847 John
Massey
1830 Ebenezer T.
86 William L.
Masters
1812 Nicholas M.
16 Josiah S.
39 John T.
67 Francis R.
Mastin
1828 Joseph G.
Mather
1826 D. Lansing
30 Elisha
Mathews
1803 James M.
38 John
49 Samuel R.
56 Samuel
69 Henry M.
Matlack
1823 Robert K.
55 Robert C.
Matson
1870 Chas. N.
Matteson
1851 Henry C.
Matthews
1871 Wm. H., jr
Mattison
1860 Hamilton A.
98 Charles H.
Mattoon
1842 & 70 Stephen
Maulsby
1832 William P.
Maxon
1874 George
78 & 94 William D.
78 Frank
Maxwell
1805 Ebenezer K.
42 James L.
42 David
58 John A.
64 & 93 Edward J.
70 Thomas M.
74 John W.
95 Frederick Van B.
Mayhew
1838 David P.
Maynard
1810 John
14 Alonzo H.
39 Edwin A.
75 Henry A.
Mayor
1858 Paul H.
McAllister
1804 David
80 Ward, jr
McAlpine
1803 John C.
McArthur
1834 Samuel
53 James P.
McAuley
1804 & 22 Thomas
09 Samuel
13 Thomas
38 Robert F.
46 George

Digitized by Google

McBride
1879 John
McCall
1825 Alexander
38 Ansel J.
McCamus
1845 Edward
75 Wm. C.
McCandless
1862 Wilson
McCarthy
1866 James H. S.
McCarty
1847 Henry H.
McCauley
1858 Thomas A.
83 John W.
85 James A.
McChattan
1830 Daniel
McChesney
1839 Wm. R.
43 John G.
44 Abiather N.
57 Joseph B.
McClaren
1805 Job
14 John Y.
McClaughry
1828 Thomas C.
McClellan
1809 Hugh W.
45 Robert H
47 Robert H.
58 Alexander B.
71 John
81 Samuel P.
83 Franklin W.
98 Robert S.
McClelland
1809 Alexander
32 John,
McClintock
1864 Leonard
McClumpha
1865 Thomas L.
McClure
1851 James H.
59 Archibald S.
McClurg
1842 James, jr
McColl
1846 Dougal D.
McCollom
1800 Andrew
McConihe
1853 John, jr
56 Samuel M.
McConnel
1852 George M.
62 Joseph
73 Murray D
McCorkle
1862 David C. W.
80 Wm. T.
McCormack
1879 Zuinglius K.
McCormick
1850 William E.
McCowatt
1864 Horace H.
McCown
1884 Reese B.
McCoy
1849 Amasa
50 Alexander
51 James W.
McCracken
1848 Joseph
69 Charles L.
McCrea
1846 Samuel
24 John B.
McCready
1859 John C.

McCredie
1878 Thomas, jr.
McCrery
1857 John T.
McCullough
1820 Thomas
35 Samuel J.
McCurdy
1840 John
18 Robert J.
McDermott
1874 Patrick H.
McDonald
1840 Robert
13 John
18 Perrine
18 Jacob D. G
32 & 54 James M.
45 Jonathan R.
50 John
51 Angus
52 Daniel K.
59 Marcus L.
90 Alexander
91 William A
94 Carlos F.
McDonell
1866 Allan
McDonnell
1820 Alexander
79 Edward
McDoual
1867 Alexander B.
McDougall
1837 William R.
51 Archibald
McDowell
1818 John
28 John R.
McDuffie
1874 Robert A.
McEachron
1848 George Mairs
48 Philip
McElroy
1860 & 90 William H.
McElwain
1883 Daniel C.
McEncroe
1884 John
88 Edward
McEwan
1865 Walter S.
McEwin
1846 Abel
McFaddin
1829 Thomas G.
44 Robert H.
69 John
McFalls
1881 David H.
McFarland
1812 James, jr.
32 A. Davis
35 John S.
48 John A.
49 Allan
68 Arthur H
McFarlane
1818 Alexander W.
41 Duncan
54 Andrew
55 Archibald
81 Andrew, jr.
McFarlin
1804 Robert R.
McFarron
1862 James A.
McGee
1862 John
McGeoch
1825 James
26 John
McGill
1814 Robert

McGilton
1860 Wesley
McGuffey
1840 William H.
McGuffin
1879 Samuel M.
McGuire
1879 Jay E.
McHarg
1838 William N.
42 William
42 Charles K.
McHenry
1869 David M.
McIntosh
1850 Chas. Calder
McIntyre
1851 Andrew
64 Arbhibald
68 John B.
80 James C.
88 Joseph
McJimsey
1819 John Wilkins
49 William
McKay
1838 Neil
McKean
1870 Samuel
McKee
1837 Robert B.
68 Richard
69 Edward
McKeefe
1808 Edward P.
McKeehan
1860 George L.
McKeen
1867 Clay
McKelvy
1830 John
McKenzie
1850 Gerard L.
59 John M.
McKercher
1848 Finlay
McKie
1848 George W.
McKim
1844 John W.
McKindley
1845 William
49 Thomas
McKinney
1842 Silas
52 John
69 Carliss
69 John A.
McKinnon
1855 Malcolm McN.
McKoon
1882 Merrit G
McLachlan
1867 Donald
70 Alexander
McLaren
1818 Donald C.
24 Malcolm N.
25 John F.
31 William
43 William S.
51 William
52 Robert N.
53 Donald
McLaughlan
1818 Alexander
McLaury
1838 James S.
69 Wm. P.
McLean
1815 John
43 Wm. Ward
58 John K.
61 John H.

McLeod
1798 Alexander
1865 Theodorus
McMahon
1878 John
McMartin
1859 Peter A.
40 Archibald
95 Archibald
McMaster
1815 & 28 Gilbert
27 & 41 Erastus D
27 Algernon S.
39 James Alpho's
80 James M.
McMath
1834 Robert
80 James M.
McMechan
1872 Wm. B.
McMillan
1809 Robert
63 James T
Frank (Page 170)
McMillen
1867 Harlow
McMullan
1875 Chas. S.
McMullen
1867 Chas. G.
McMurran
1852 John W.
52 Joseph, jr
55 Robert L.
McMurray
1841 & 23 William
82 Alfred A.
87 Charles B.
McMurtry
1852 James C.
McNab
1847 Peter D.
48 Alexander
McNaught
1868 Andrew J.
McNaughton
1822 Finlay W.
37 Archibald
McNeil
1836 Archibald
37 Alexander
39 Henry B.
McNish
1840 James
McNulty
1840 Wm. J.
McPartton
1863 Frank
McPherson
1836 William
McQueen
1819 George, jr
92 Walter, jr
McRee
1858 George R.
McSorley
1865 John J.
McVean
1818 James
44 Daniel C.
McVicar
1818 Peter
McWhorter
1823 John
McWilliam
1850 Alexander
McWilliams
1851 John
Meacham
1847 John H.
52 John
Mead
1841 Cornelius S.
59 William L.
68 Elias

Digitized by Google

Meads
1826 Orlando
Meeker
1868 Wm. H.
Megie
1835 Burtis C.
35 Daniel E.
Meigs
1836 Matthew
65 George D.
Meikleiohn
1848 James
Menecly
1881 Charles D.
81 George K.
Mercer
1860 James V. I.
Merchant
1849 Abel
93 Henry D.
97 Abel, jr
97 John C.
Meredith
1850 & 65 Wm. T.
95 James L.
Mereness
1878 Henry E.
Merriam
1826 Norman
49 Lincoln A
52 William H.
Merrill
1839 Henry W.
43 James
86 Benjamin
89 George E.
Merriman
1870 Friend F.
98 Willis E.
Merritt
1849 Nathaniel
62 Elridge W.
84 David S.
Merseeau
1889 Lawrence
Meserve
1892 Percy C.
Mester
1832 Henry
Mesler
1821 Abraham
Metcalf
1819 Orlando W.
25 Silas
Meyers
1827 Abraham H.
Michie
1866 P. S.
Mickle
1865 & 79 Wm. H.
Mickles
1821 Lovell G.
Micks
1875 Henry R
Milby
1860 Wm. M.
Miles
1852 Josiah
53 Wm. W.
78 W. Porcher
Millard
1836 Abiathar B.
49 Nehemiah
53 & 74 Nelson
56 Chas. H. S.
57 Daniel L.
Millen
1840 John J.
Miller
1798 Morris S.
1801 Samuel
12 John E.
14 Albert O.
17 Charles

Miller
18 Wm. C.
19 Andrew
21 Rodney A.
23 Jonathan D.
24 Adam
26 & 36 George B.
28 Abraham
33 Alfred
33 Wm. Y.
39 Thomas C.
42 Wm. A.
43 Joel, jr.
44 John R.
44 William
45 Abram Byron
45 Stephen C.
48 J. Clemens
48 Jacob G.
48 T. Wadsworth
53 Charles C.
53 John H.
54 Prosper
57 Gilbert
57 John F.
59 Adam W.
59 Josiah
59 George D. B.
60 & 86 Warner
66 James C.
68 Humphrey, H. C.
71 Wm. S.
81 William F.
82 Walter
84 Henry L.
87 Edward W.
91 Guy H.
Millham
1864 William H.
Milliken
1856 Seth L.
Mills
1802 Joseph L.
09 Samuel J.
33 John
39 Willard C.
48 William
72 Chas. H.
85 William C., jr
85 Philo C.
Milspaugh
1820 Philip
35 Andrew W.
Milmine
1855 Alfred
60 Alfred
Milne
1865 William E.
Milroy
1846 William
Mitchell
1806 Edward
30 Wm. Minott
31 William H.
33 Chauncey L.
37 Elijah B.
43 John A.
54 & 80 James Y.
55 Henry K.
58 Lebbeus H
61 A. Barclay
83 Gordon
85 Edwin
91 Frederick G.
Mix
1847 Byron
Moffat
1823 Hector
31 Henry F.
57 Albert
Monell
1833 John J.
34 Gilbert C.
39 John D.

Monilaws
1839 George
Monks
1865 James R.
Montague
1862 Amos K.
Monteith
1811 Walter
30 William J.
58 Frederick W.
Montgomery
1858 William
86 Lyman E.
Moody
1824 Lowman A.
Moon
1853 Clinton A.
57 Bowman B.
Moor
1874 Charles F. C.
Moore
1812 Richard S.
21 John M.
37 Heman A
41 Henry J.
41 David
42 George D.
43 Franklin
44 William H. H.
50 Jacob
53 Charles P. T.
66 William C.
70 Charles E.
77 De Witt C.
81 Frank W.
84 Tredwell W.
84 Wm. A.
85 Frank H.
85 William A.
89 Tom
Moorhouse
1878 Arthur H
Morange
1840 James P.
Morehouse
1812 George Y.
20 Charles M.
Morey
1847 John B.
48 James G.
56 Alexander B.
61 Henry M.
85 Jesse T.
93 John R.
Morgan
1803 Jonathan
15 Gilbert
37 William F.
38 Charles
40 & 73 Lewis H.
41 Robert C.
41 Charles D.
54 Hamilton
55 Alonzo D.
61 David S
82 Robert E.
Morley
1831 Charles
Morrell
1801 Abraham
10 John
Morrill
1819 David T.
Morris
1810 William A
22 Robert K.
24 William L.
38 T. Dwight
56 John L.
75 George E.
96 Ray
Morrison
1815 John A.
60 Eugene C.

Morrison
79 J. D.
Morrow
1849 Thomas B.
Mors
1879 Frank E.
Morse
1809 James O.
19 Benjamin H.
57 Adiel S.
60 Stephen E.
Morss
1864 Foster
Morton
1856 J Sterling
57 William D.
Moseley
1816 William G.
26 Seth
32 Daniel T.
49 Jireh D
Mosher
1814 Charles R. K.
45 William C.
86 James M.
90 Howard T.
92 Gouverneur F.
Moss
1828 Horace O.
Mott
1803 Samuel C. L.
08 John T.
Motte
1876 Morris J.
Moulton
1866 George H.
85 Fred. N.
Mountain
1884 Frank H.
Mountsey
1869 John M.
09 Thomas
Mowbray
1840 Jarvis R
Mower
1828 Samuel
Moyston
1823 William A.
Muenscher
1856 Emory W.
57 Charles H.
Muhlfelder
1880 David
Muller
1887 Peter J.
Muller
1879 John E.
Mullin
1853 & 63 Joseph
78 Michael
Muller
1867 Monte J.
Mumford
1822 Samuel J
24 George H.
37 Thomas
49 William T.
Mundy
1826 Henry R.
67 Norris W.
Munger
1863 Henry E.
Munn
1861 Thaddeus E.
Munsell
1865 William H.
Munson
1835 Owen
37 Asahel
Munt
1865 George E.
Murdick
1847 John

Digitized by Google

Murdoch
1814 Ellice
45 David
49 & 67 David
Murdock
1845 Alex. V.
68 Thomas V.
Murphy
1823 James
34 James K.
54 William D.
Murray
1852 & 75 David
67 Wm. M.
67 William H.
67 Michael D.
82 Ephraim C.
Mushat
1867 John
Myer
1875 Albert J.
Myers
1798 Peter
1806 Matthew
21 Joseph
43 Philip S.
47 John B.
51 Charles W.
75 John E.
75 Albert J.
96 Zedekiah L.
Mygatt
1830 Henry R.
56 John T.
Mynderse
1849 Barent A.
78 Aaron
84 Herman V.
93 William T.

N

Nanny
1868 Harrison W.
Nash
1883 Albert B.
Naylon
1884 Daniel, jr
Naylor
1830 William S.
Neagle
1881 Hancock
84 Pickens
Needham
1858 Henry M.
Neeley
1838 Lorenzo
Nell
1812 William
Neilson
1811 Charles
41 Reuben
Nelden
1835 John H.
Nellis
1842 Peter S.
46 Abraham
48 Barnhardt B.
65 & 76 John V. C.
98 Homer
Nelson
1839 John W.
56 Samuel W.
62 Alexander B.
64 John
98 Peter
Nevin
1821 & 73 John W.
74 Robert J.
Nevins
1874 Russell H.
Nevins
1848 Reuben D.
48 & 69 John L.
Newbury
1857 Samuel S.
Newcomb
1808 Platt
15 Robert A.
28 Zacheus T.
66 Leverett W.
74 Alvah S.
Newland
1814 James
Newman
1818 Thomas H.
38 John
50 Ebenezer L.
50 George W.
50 & 55 Wm. W.
56 Ebenezer L.
64 Frederick M.
76 Wm. P.
Newton
1836 Calvin
33 Erastus
81 R. Heber
Nicholas
1819 George W.
21 Robert C.
Nicholes
1845 Ira J.
46 Daniel C.
Nichols
1835 James
43 Thomas G.
53 Charles H.
60 Gideon P.
62 Henry W.
79 Frank H.
Nicklas
1862 Christian F. C.
Nicoll
1814 Samuel B.
50 Augustus W.
Nightingale
1803 Joseph C.
Niles
1841 James W.
44 Henry E.
44 William J.
Nims
1830 Theodore
36 Allen
Niskern
1857 Aaron
Nixon
1857 John B.
Noble
1828 Charles C.
62 Elbert O.
65 Charles F.
68 John G.
80 Edward B.
Nodyne
1841 J. Oakley
Noetling
1857 William
71 John
Nolan
1823 Philip
89 Michael, jr
Norman
1825 Edwards
Norris
1868 Frederick E.
North
1812 William A. S.
19 Linus
56 & 93 Edward P.
Northrop
1857 Wm. W.
Northrup
1834 Henry H.
44 Israel H.
52 Calvin M.
Northup
1816 Carr
Northway
1858 Wm. Rufus
Norton
1818 James C.
15 Asahel S.
18 James C.
28 Edward
39 Charles D.
40 Sheldon S.
43 Levi W.
56 Sidney A.
57 & 62 Marcus P.
58 Luman P.
62 John V.
Nott
1808 Samuel, jr
17 Joel B.
22 Stephen T
23 John
23 Benjamin
46 John W.
48 Charles C.
54 & 74 Chas. D.
54 Eliphalet, jr
54 Henry
56 John C.
Noxon
1838 James
Noyes
1821 James
47 Daniel W.
48 Daniel
53 Frank G.
54 George H.
64 & 88 Chas. J.
Numan
1854 William A.

O

Oakley
1822 Robert W.
53 Thomas J.
Obear
1841 Josiah
O'Connor
1859 James
65 Charles
Odell
1809 Azariah W.
62 Charles H.
74 Joseph E.
77 Caspar L.
Oderson
1821 Thomas H.
O'Donnell
1874 James L.
Ogden
1862 Henry E.
O'Hara
1878 John J.
Okeson
1843 Nicholas A.
Olds
1833 Edward F.
Oliphant
1809 David
Oliver
1835 Andrew
57 Matthew N.
59 James M.
75 Henry
Olmstead
1819 James M.
34 Lemuel G.
39 & 79 Aaron F.
47 Aaron B.
Olney
1858 Lafayette
67 & 92 Alfonso R.
O'Neale
1878 Robert G.
O'Neill
1858 Thomas A. E.
62 John B. G.
O'Neill
97 Louis F.
Onins
1856 Isaac M.
Oothout
1798 Henry A.
1805 Abraham
29 G. Lansing
30 Samuel N.
Oppenheim
1875 Louis
Oppie
1854 Theodore H.
Orbison
1876 T. Watson
O'Reilly
1871 Bernard F.
Ormond
1848 George K.
Orr
1870 Robert P.
92 Alexander
Orton
1850 Azariah G.
Osborn
1861 John A.
88 Josiah H.
Osborne
1816 Thomas
46 Richard
79 Frank H.
O'Shanessey
1820 Michael
Ostrander
1799 Henry
1852 John J. P.
86 John E.
Ostrom
1811 Henry J.
55 John D.
58 David H.
Otis
1816 Oran G.
34 Theodore
51 & 58 Fess. N.
70 James
Ottley
1845 Thomas
Ottman
1850 Norman
59 Jacob M.
Outwater
1829 Peter, jr
Overfield
1862 Adam, jr
Overton
1850 D. Alanson
Owen
1884 Almond
59 Pascal H.

P

Packard
1831 Abel
54 Alphonso E.
93 Wallace H.
Packer
1873 John B.
Packwood
1852 Samuel, jr
Paddock
1827 Jonathan R.
40 William H.
45 Zachariah
47 William McK.
47 Franklin
49 William W.
Page
1829 Robert J.
29 Samuel K.
42 Stephen R.
42 William W.
58 Sherman
78 David B.

Digitized by Google

Paige
1816 John K.
16 Alonzo C.
34 James H.
64 Edward Winslow
65 John K.
65 David R., jr.
66 Alonzo W.
67 Ralph K.
78 Leonard
Paine
1805 Ephraim T.
10 Abraham
11 John
50 Lemuel C., jr.
51 E. Warren
52 John W.
58 Robert T.
60 John L.
Painter
1822 Joseph
Palmer
1799 Levi H.
1800 George
03 Thomas
32 George N.
37 Charles H.
46 & 50 Edmund B.
49 Edward S.
52 Ray
57 Abijah W.
61 John R.
63 Stephen
73 Erastus D.
79 Theodore D.
97 F. Packard
Pardee
1825 Isaac
38 Theron
52 Daniel
Parent
1808 Samuel G.
Parish
1822 Hiram
29 Stephen
Park
1824 David N.
31 Roswell
Parker
1825 Amasa J.
30 Joseph W.
38 Livingston G.
41 Perry G.
41 William
52 George G.
57 James M.
61 Samuel P.
63 Amasa J., jr.
Parkhurst
1835 Otis
62 Gabriel H.
63 George W.
Parks
1839 Isaac
Parmenter
1837 Jerome B.
67 F. J.
85 Fred. S.
Parris
1827 Virgil D.
57 Edward L.
71 Percival J.
Parry
1842 Charles C.
42 Porter Brown
44 John
80 John E.
Parshall
1842 Stephen T.
Parsons
1818 E. Thomas.
38 Sylvanus H. H.
59 Albert
61 Henry
Parsons
61 David E.
79 John D.
81 Levi
84 Dwight L.
84 Eugene
85 George F.
85 Dwight L.
98 Charles E.
Partridge
1836 J. Curtis
38 James H.
Passage
1868 Wm. H.
Patch
1862 Joseph T.
Patrick
1827 Josiah
34 Elias P.
Patten
1819 Moses
Patterson
1802 Walter
15 Joseph
35 John
55 Nathan S.
56 Robert A.
60 J. Franklin
60 Charles E.
60 Walter M.
60 & 61 Joseph
Pattison
1870 Ransom
Patton
1829 William
63 Francis T.
Paul
1836 John
62 Hiland E.
Paver
1857 William
Pawling
1849 Haskell L.
Paxton
1862 John R.
Payne
1812 John Howard
67 Robert
95 Edwin Van R.
Paynter
1852 Caleb R.
58 John H. H.
58 Edwin R.
Peake
1870 Albert D.
70 Cyrus A.
Pearce
1863 Charles E.
Pearse
1849 Jacob L.
97 Richard A.
Pearson
1835 Jonathan
51 Josiah B.
66 John M.
66 Joseph K.
68 William L.
Pease
1843 Augustine H.
56 Charles E.
Pechtel
1837 Martin
Peck
1838 Elias S.
42 James
43 Francis H.
46 Jesse T.
49 Ransom R.
55 Campbell K.
56 William R.
59 Charles H.
62 Fletcher C.
69 John B.
73 Benjamin M.
Peckham
1827, 70 & 94 Rufus W.
96 Alva L.
Peebles
1820 Hugh S.
59 Hubert F.
Peek
1804 Harmanus
Peirson
86 Silas R.
89 Ernest Van
90 William T.
Pells
1814 John I.
17 Simon H.
Pelton
1853 Florentine W.
65 Frank
Peltz
1866 Philip
Pemberton
1865 Howard, 20
Pendergrass
1867 John
Pendleton
1854 Isaac
Penn
1842 James L.
Penney
1831 Joseph
Pennie
1877 John C.
Pedi
1882 John G.
83 Daniel R.
Pepper
1887 Albert H.
Perigo
1815 Charles H
Perkins
1847 Selah Gridley
85 Edmund T., jr
86 Edward J., jr.
92 Archie R.
93 Roger G.
Richard G. (page 170)
Perlee
1846 Edmund G.
98 Abraham
Perrine
1842 Melancthon W.
44 Joseph S.
65 Wm. M.
Perry
1804 Gardiner B.
10 William
26 Philo H.
26 James H.
37 Stuart
37 David S.
38 Lemuel
45 Seeley
46 Andrew J.
46 Heman F.
46 Hiram H.
49 Herman
57 Robert C.
59 Emerson W.
74 Arthur L.
79 James L.
98 George C.
Pershing
1867 Orlando B.
Peters
1829 Andrew
79 Jacob B.
88 Wm F.
Peterson
1854 Edwin H
58 Elhanan V.
Petit
1866 Frederic M.
Petrie
1846 Jeremiah
Petrie
50 Arnold
56 Wm. J.
Pettibone
1814 Milo D.
41 Jay
48 Roswell G.
49 Albert W.
49 I. Fayette
Pettit
1839 John U.
45 John M.
50 Ossian C.
52 George C.
Phelon
1849 J. Stacey
Phelps
1814 Eliakim
20 Francis M. L.
26 Wm. A.
28 Philo F.
30 Joshua
38 Addison P.
38 Salmon A.
41 Charles A.
44 Philip, jr
47 Alonzo
51 Wm. F.
54 Frank
56 Egbert
63 Hiram E.
66 Gilbert W.
85 Hardy H.
Philip
1884 Harry V. N.
Phillips
1818 Wm. W.
25 Alexander H.
31 Philetus
45 Peter J.
46 Bradley
49 Wm. C.
64 Owen
87 & 94 Alfred E.
Philpot
1821 John
Phyfe
1882 Walter H.
Pickett
1818 Aaron
Pickett
1849 Daniel D.
Pickford
1880 Edward F.
92 Archie C.
Picot
1862 Julian
Pierce
1825 Sylvester G.
37 Ashley L.
38 Wm. B.
48 Charles H.
54 Heman H.
55 John M.
55 Gustavus M.
59 Van Ness A.
60 Edgar W.
Pierson
1823 Joseph
30 George
43 & 60 Hamilton W.
46 and 74 Henry R.,
75 George S.
81 Charles B.
82 Henry R., jr.
Pike
1858 Frederick W.
93 Emory E.
94 Jeremiah
Pildam
1866 Emanuel
Pinchot
1861 Cyril H.

Digitized by Google

Pinckney
1846 John M. (later John H. H.)
Pine
1830 P. L.
Pinkerton
1858 John J.
Piper
1857 Mark W.
Pitcher
1827 John H.
45 Joseph R.
73 James S.
Pitman
1849 Benj. H.
Pitt
1860 Wm. H.
Pitts
1829 Samuel
61 Damon W.
Planck
1867 Milton G.
Platt
1817 Adam W.
30 Obadiah H.
31 John M.
35 James E.
38 Robert
40 Wm K.
41 Lewis C.
47 John H.
Pleasants
1860 Charles J.
Plumb
1854 Wm. H.
Plumer
1829 Henry L.
Poe
1821 Wm. C.
Polhamus
1811 Abraham F.
60 Mariano E.
Pollard
1835 Fred W. I.
82 Wm. J.
Pollock
1866 Horatio M.
96 George E.
Pomeroy
1836 Thomas F.
43 Henry
57 George A.
Pond
1848 A. B. F.
52 W. Irving
73 Charles L.
79 Ashley
Poole
1844 Benjamin
Poor
1860 Wm. H.
Pope
1859 Alfred C.
Poppleton
1851 Andrew J.
Porcher
1880 William P.
84 Herbert G.
Port
1851 William R.
Porter
1813 James W.
14 John L. R.
18 Augustus S.
20 Albert H.
24 Samuel A.
27 George N. N.
28 Charles A.
28 William
37 & 67 John K.
43 J. Jermain
44 Norman, jr
48 Eleazer K.

Porter
57 Isaiah J.
63 Vincent M.
66 Gove
76 J. Toomer
94 Horace
Posey
1866 William T.
Post
1831 Albert L.
55 P. Sidney
Potter
1818 & 46 Alonzo
26 Horatio
41 Joseph
41 Henry C.
42 Aaron
42 Clarkson N.
43 Fayette B.
46 Howard
49 Robert B.
51 Charles B.
53 Edward T.
56 David T.
57 Horace
61 & 69 Eliphalet N.
63 Merritt A.
63, 65 & 77 Henry C.
64 William A.
66 Robert M.
67 Platt
73 Frank H.
73 James B.
81 Howard N.
95 Rockwell H.
Potts
1825 George M.
63 James F.
64 Isaiah A.
69 Alex. D.
Pound
1859 Stephen B.
Powell
1828 James A.
41 Frederick W.
45 Isaac C. W.
53 Walter
59 Wilson M.
73 & 89 Henry A.
75 Frank A.
83 Lefferts G.
84 Jonathan R., jr.
Powelson
1864 Abraham V. N.
Power
1852 Newton C.
Powers
1819 Augustus
50 & 67 Horatio N.
62 Ridgley C.
Pratt
1813 Silas
20 B. Foster
25 Ethan
26 Hosea D.
33 & 64 Daniel
39 David
48 Zadoc
48 Moses T.
49 Wm. Wallace
54 Seth P.
56 Henry A.
57 Charles W.
57 Gilbert E.
61 David S.
63 Smith
68 Daniel, jr
69 Chas. R.
74 Charles C.
82 Albert
84 Henry Z.
86 John L. R.
Prendergast
1842 Henry A.

Prentice
1866 Adelbert C.
Prentiss
1824 Samuel
39 David
57 John H.
64 Samuel F.
Pressly
1827 David A.
Prest
1822 Edward J.
Preston
1830 Stephen H.
50 Charles F.
91 Henry W.
98 Roland R.
Prevost
1819 William H.
Price
1818 Daniel C.
58 Abram D.
58 J. Urner
72 Isaiah B.
74 Joseph
Priest
1843 Elijah
Prime
1832 Edward D. G.
38 G. Wendell
80 Wendell
Prindle
1840 Amos
54 Joseph A.
Printup
1846 Daniel S.
Prioleau
1857 James M.
77 Samuel
Pritchard
1838 Albert L.
Proal
1843 William H.
Proseus
1851 Israel
Proudfit
1798 Alexander
1811 Andrew, jr
18 John W.
19 Alexander
21 & 41 John
34 James O.
36 James
39 Alexander
51 David L.
59 Robert, jr
Pruyn
1845 John V. L.
60 Peter V.
80 John V. L., jr
Pryor
1830 Richard
Pugh
1853 John W.
Pultz
1867 Monroe T.
Punderson
1824 Ephraim
Purington
1878 Warren S.
Purdon
1857 Henry
Purple
1865 Robert H.
Putman
1863 Francis D.
Putnam
1810 Rufus
20 Caleb
34 William
45 Lemuel D.
47 Charles
50 George R.

Putnam
58 George A.
98 John G.
Pynchon
1850 William L.

Q

Quackenbush
1829 Frederick W.
63 Maurice R.
Quaw
1825 James E.
Quick
1862 William J.
Quilbot
1830 Joseph
Quimby
1876 Thomas F.
Quinn
1866 Daniel J.

R

Race
1877 James P.
Racey
1829 William
Radcliff
1807 William S.
22 Edward
Radcliffe
1811 John C.
64 Robert D.
Radescisch
1874 Luke P.
Radliff
1887 Kelton
Rae
1860 Thomas W.
Rafferty
1824 William
Raffles
1830 Thomas
Ralston
1824 Henry
64 Thomas E.
Ramsey
1821 James
30 A. Clark
50 Asa H.
50 Samuel
Randall
1830 Henry S.
41 James M.
56 Murray N.
86 Frederick S.
Randle
1849 James L.
Randles
1859 William N.
Randolph
1829 Algernon S.
63 Henry C.
Rank
1867 David F.
Rankin
1850 William
60 & 90 Alexander
Rankine
1846 James
77 William B.
81 James L.
Ransdell
1862 Joseph E.
87 Francis X.
Ransom
1867 Frank H.
Rapelje
1822 William E.
Rappleye
1849 Benjamin F.
Rathbone
1815 Hiram

Digitized by Google

Rathbone
21 Edward B.
57 Henry Reed
61 Albert
Rathbun
1832 Henry C.
33 Stephen G.
Ravenel
1840 William D.
Rawson
1826 Edmund G.
27 Ebenezer G.
44 James F.
46 James
Ray
1849 Charles
83 Archibald W.
85 Frank W.
Raymond
1815 Ebenezer
26 Henry
31 Albert R.
32 John H.
37 Robert R.
39 Henry K.
51 Shepherd K.
58 Henry N.
75 & 87 Andrew V. V.
93 Henry S.
Raynor
1808 Gilbert J.
Raynsford
1849 Albert S.
Read
1860 Samuel T
Reade
1876 Wm B.
Reagles
1859 James, jr
Reddish
1892 Thomas H.
Redny
1876 William
Redfield
1816 Sidney
29 Alexander H.
52 Joseph B.
61 James M.
87 Nelson M.
Redington
1839 Frederick A.
Reed
1805 John
26 Thomas C.
35 Edward A.
35 & 58 Villeroy D.
47 Rufus
51 T. Davies
51 John
60 Colton J.
69 Solomon S.
79 Newton L.
82 Wm. B.
98 Wm. D.
Reese
1875 J. Livingston
Reeve
1836 Nathan S.
63 Daniel C.
Reeves
1852 Henry A.
94 Philip U.
Reid
1824 David
25 William W.
36 Archibald
51 Adam
55 William J.
58 Joseph W.
60 James A.
64 William H.
Reilly
1849 James
Rembert
1820 James
20 William P.
Remington
1825 James
41 Stephen
61 Jeremiah
Rennie
1820 John
Rexford
1830 Benjamin F.
59 Benjamin F., jr
60 Willie M.
Reynolds
1806 Marcus T.
20 Walter
32 Robert O.
35 Alexander G.
43 John H.
48 Dexter
50 Jefferson
54 Clinton G.
55 Orin H.
57 Leander B.
59 John D.
61 Silas Edgar
66 William H. T.
68 James D.
91 Justin O.
Rhame
1869 Mitchell D.
Rheinhart
1890 G. W
Rhett
1879 Robert M.
Rhoades
1843 Hervey F.
56 Archibald C.
90 James E.
Rhodes
1866 La Mott W.
Rice
1840 Alfred
43 Eliphalet L.
44 A. Hamilton
49 Samuel A.
54 Edwin W.
54 John V.
55 Henry D.
60 Francis F.
90 Americus V.
94 Lucius C.
Richards
1815 James
23 Joseph W.
33 James
35 Benjamin
39 Charles R.
40 George
41 Charles
44 Samuel T.
49 Salmon
50 Albert
85 William F.
88 Frederic B.
98 Charles S.
Richardson
1811 William P.
34 Henry
44 Samuel S.
51 Samuel J.
57 Daniel W.
58 Max
Richey
1863 Thomas
Riddle
1821 John S.
Rider
1872 George C.
73 John M.
78 Francis V.
Riggs
1823 Edward S.
Righter
1831 Harris
42 William A.
53 George W.
Rightmeyer
1842 Peter M.
Riley
1841 Reuben
87 Joseph H.
Ripley
1812 J. S.
40 Erastus
48 Philip, jr.
62 Edward H.
65 Charles H.
Rippey
1851 John
Ripton
1880 Benjamin H.
Robb
1856 Alexander J.
56 Patrick
Robbins
1816 Samuel H.
27 Samuel
51 Theodore W.
78 Frank
Robertson
1877 Wm. C.
Roberts
1830 William H. F.
39 De Witt C.
44 Albert B.
47 Charles
50 John
57 Edward
59 John
63 Isaac E.
71 William C.
92 William G.
98 William F.
Robertson
1830 Archibald
31 Samuel
37 Gilbert
39 Peter C.
39 Moses C.
39 & 52 Peter W.
42 William S.
42 Henry M.
43 Smith
49 Gilbert H.
52 James
61 William W
76 Daniel J.
91 Tracy H.
Robinson
1805 Benjamin N.
15 George M.
32 & 74 Hamilton W.
56 Albert D.
57 Nelson
62 George L.
63 Rodman H.
59 Alfred
56 William J.
58 Charles J.
59 James H.
61 George
61 Sherman R.
63 John B.
65 David C.
66 James H.
77 Lucius
85 William H.
92 William E. W.
93 John W.
97 William H.
Robison
1830 Humphrey F.
Rockwell
1829 William S.
43 Charles
65 & 68 Lewis H.
Rockwood
1833 William E.
Rodas
1846 Justo J.
Rodgers
1879 Arthur J.
98 Edward H.
Rodman
1853 Andrew J.
Roe
1802 Joseph
61 Sanford
91 Louis E.
Rogers
1804 Daniel
14 Walter
18 Charles
29 Charles
37 Henry B.
38 Thomas C.
38 Daniel T.
40 Ambrose S.
48 Robert
50 William C.
51 Charles J.
57 Lewis B.
60 James C.
61 Joseph M.
62 Charlton B.
66 Thomas
66 Robert W.
71 Asa L.
77 Oscar H.
78 Samuel B.
80 Frederic T.
92 John B.
Roland
1830 William B.
Romaine
1864 Leverett G.
Romeyn
1797 John B.
97 Thomas
1822 Theodore F. H.
Ronan
1867 Edward D.
Rood
1859 Joseph F.
Roof
1805 Martin
31 and 79 Gerrit L.
Rooker
1884 Frederick Z.
Roop
1861 Joseph, jr.
Roos
1872 Elbert S.
Roosevelt
1813 Cornelius M.
47 James
Root
1805 Charles A.
23 Erastus
27 Lewis C.
47 Lucius I.
48 John
75 Edward L.
87 Edward T.
Roper
1879 Wm. B.
Rosa
1839 Wm. V. V.
43 Henry
45 Edward
Rose
1819 John N.
21 Henry
23 Wm. R.
49 Henry F.
59 Thomas
Roseboom
1818 Henry M.
Roseckrants
1826 & 67 Enoch H.

Digitized by Google

Rosell
1860 David, jr.
Rosenberg
1841 John
Rosenkrans
1839 Joseph
Roshong
1862 Wm. H.
Ross
1839 Andrew
48 Samuel T.
48 Edward F.
71 Wm. H.
Rossiter
1865 & 86 Stealey B.
Rost
1873 William
Roth
1877 John C.
Rounds
1829 Nelson
73 Charles E.
Rounsville
1855 James H.
Rouse
1812 Caspar
18 Peter B.
51 David L.
Rouvelle
1811 John B.
Rowan
1804 Stephen N.
25 John J. B.
Rowe
1845 Jerome
96 R. Burton
Rowland
1853 Henry S.
57 Edmund F.
Rowley
1823 John
29 Charles N.
34 Erastus
37 Alexander S.
37 Levi
38 Robert S.
47 Samuel
90 Wm. D.
Roy
1844 Pierre A.
93 Arthur J.
Royall
1884 Wm. S.
Royce
1813 Samuel
Roys
1823 Chase
Rudd
1873 Wm. P.
Rudder
1859 William
Ruger
1816 John
24 William
30 Thomas J.
Rugg
1836 Augustus K.
55 George
Ruggles
1811 George
21 Philo T.
47 Horace M.
Rundell
1823 Henry A.
37 Samuel A.
42 James H.
Rupert
1867 John L.
Russ
1825 John H.
Russell
1817 Samuel L.
23 Rensselaer W.
32 Cornelius L.
Russell
40 Luther
46 John H.
51 Dirck C.
61 Jay E.
63 Solomon W.
65 Edwin
Russum
1877 Joseph C.
Rutger
1823 Nicholas S.
Rutherford
1844 Thomas B.
76 Clarendon
Ruttkay
1857 Louis
Ryan
1860 Norman H.
80 Philip J.
Ryttenberg
1895 Solomon J.

S

Sacia
1835 Josiah S.
Saddler
1860 Wm. H.
Sage
1839 Douglas D.
Salisbury
1852 J. H.
62 George
86 George R. F.
Salley
1879 Julian A.
Saltonstall
1812 Gurdon
Sanborn
1864 Henry C.
64 Wm. H.
67 Warren G.
Sand
1839 Jacob
83 John H. E.
Sanders
1810 Peter
12 Jacob
22 John
38 James B.
45 Charles P.
52 Azariah, jr.
58 Walter T. L.
78 Charles P., jr.
93 Benj. H.
Sanderson
1846 Silas W.
95 Wm. J.
Sands
1802 John R.
Geo. M. (page 170)
Sanford
1820 Joseph
21 Mitchell
24 Edward
34 & 52 Lewis H.
30 Charles
31 Lyman
33 Henry
47 Addison
53 Eugene M.
55 Robert
62 Charles L.
63 Elihu T.
77 Geo. A.
79 Walter
93 Henry R.
Sanger
1856 Charles W.
Sankee
1874 Eugene H.
Sanson
1858 Thomas A.
65 John R.
66 Thomas J.
Sargeant
1822 John
Satterlee
1882 Henry V.
Sauter
1883 William
Savage
1799 & 1829 John
1822 & 51 John A.
31 James
33 Edward
61 Charles H.
85 Frederic B.
Sawtell
1830 J. Bard
63 George B.
Sawyer
1852 Sidney
60 & 93 Everett R.
63 George F.
81 John
95 Willoughby L.
Saxton
1839 Isaac A.
91 Charles T.
Sayles
1845 Ira
96 Earle W.
Sayre
1865 Warren G.
Sayres
1814 Gilbert H.
Scanlan
1869 Wm. F.
Sceva
1860 B. F.
Schaeffer
1834 Samuel
Schea
1869 John
Schell
1830 Augustus
44 Francis
Schenck
1801 Henry
16 John P.
59 Teunis
69 Edward
69 Martin
Schermerhorn
1797 Cornelius D.
1809 John F.
09 Isaac M.
10 Abraham M.
11 Bartholomew
13 John
24 Jacob M.
29 Peter V.
36 John W.
40 Bernard F.
44 Maus
48 Albert V.
59 Burr
60 E. Nott
64 Lewis Y.
66 George J.
82 Herman M.
85 John
87 J. Ward
95 Nicholas I.
98 Edgar W.
Schlosser
1881 Henry
Schoolcraft
1875 John L.
Schoon
1814 Robert
Schoonmaker
1805 Zachariah
39 Martin V.
76 Wm. A.
Schoonover
1864 Warren
94 Warren, jr.
Schultz
1813 Jacob I.
Schuyler
1816 Cornelius
16 Stephen
19 Stephen
34 Montgomery
48 Peter S.
51 Felix
58 William H.
61 Daniel J.
Schwerin
1863 Henry R.
70 Max, jr.
Schwilk
1890 Elisha T.
Schofield
1830 Alanson
52 Abishai
43 Michael
53 Hiram
62 William, jr.
88 Edson M.
96 Glenn M.
96 Lynn M.
Scott
1808 James
14 William
20 John
21 Alexander
25 John
26 Charles
30 William T.
31 George G.
37 Charles I.
52 David B.
53 John E.
61 John
62 Theodore L.
68 Walter
Scovell
1811 Harris
36 John F.
Scoville
1858 Frederick
Scram
1831 William H.
Scramling
1864 George
Scranton
1838 Telemac N.
Scribner
1833 John M.
59 John M.
65 Erskine D.
Scriven
1849 Gardner R.
Scudder
1867 William W.
68 Joseph
Seabury
1815 Pardon G.
Searle
1821 Jeremiah
30 Gideon
35 Richard T.
45 Samuel T.
50 Stephen
Sears
1798 Reuben
1804 William
18 William S.
30 Jacob C.
34 & 71 Edmund H.
38 Rasselas L.
59 Charles H.
Seaver
1859 Thomas O.
Sebring
1862 Lewis B.
Sedgwick
1831 Philo C.
51 Stephen J.

Digitized by Google

Seeberger
1895 J. H.
Seeley
1828 Amos W.
41 Abraham T.
43 Augustus H.
47 & 78 Charles A.
52 Thaddeus P.
Seely
1839 & 50 E. E.
48 Nicholas J.
53 Anson H.
57 Chas D.
Seelye
1857 & 75 L. Clark
62 Julius H.
Seibert
1857 James J.
Seigmund
1878 George F.
Selden
1815 Dudley
37 Wm. A.
Selleck
1860 John E.
72 Wm. H.
Selmser
1839 Henry M.
Senette
1861 Wilfred
Seney
1850 Joshua R.
Serviss
1863 John H.
74 Lawrence A.
Servoss
1812 James
Settle
1858 William
66 Lyman L.
Sevenoak (see Snook)
1879 Frank L.
Severance
1844 Noble D.
Severson
1885 Frank M.
Sewall
1 94 Albert C.
Sewell
1840 Lyman
69 Albert H.
Seward
1830 & 66 Wm. H.
36 Alexander
49 & 78 Frederick W.
55 Wm. H.
59 Samuel S.
60 George F.
64 James L.
65 Augustus
67 Frederick W.
Sexton
1818 Noah C.
98 Pliny T.
Seymour
1821 Ebenezer
36 Wm. T.
37 Wm. W.
51 Ora H.
66 Daniel
73 Horatio
76 Harvey B.
Shackelford
1837 John
Shafer
1814 Levi
Shaible
1877 Wm. G.
Shalders
1895 Edward
Shaler
1809 Charles
Shanahan
1883 John A.
Shankland
1892 Wm. H., jr.
Sharp
1855 Alexander H.
74 Lester A.
Sharpe
1868 John Edward
Sharts
1887 William
Shaw
1810 John
16 Henry Moon
21 Joseph
47 Daniel
58 Charles P.
67 Crawford
69 Robert
89 Charles F.
Shea
1869 John
Shead
1881 Horace D.
Shear
1868 Theodore R.
Shearer
1840 Sylvester B.
Shearman
1841 Eben B.
Sheehan
1898 Perley P.
Sheldon
1830 Giles J.
64 Charles M.
98 Wilbur E.
Shelland
1871 James C.
Shelton
1848 Joseph T.
Shepard
1824 George
33 Edward
63 Henry H.
71 Ashbel K.
Shepherd
1819 Samuel
24 Henry
40 Daniel B.
56 Jesse
Sherman
1820 Isaac
50 Newton B.
62 Porter
64 Augustus
65 Lewis
70 and 71 Joseph, jr.
89 Abram L.
Sherrer
1892 Henry W.
Sherwood
1817 Adiel
27 Lyman
38 Thomas B.
57 Gilbert P.
62 John E.
63 Alson I.
81 George W.
Shick
1866 Wm. F.
Shields
1860 James H.
67 Robert T.
Shiland
1845 Andrew
49 Alexander
Shipman
1842 Jehiel G.
Shoecraft
1846 Matthew J.
Shook
1821 George
32 Nelson
Shotwell
1867 Samuel L.
Shufeldt
1813 George A.
Shuler
1866 Laurens T.
Shults
1872 Langrave
Shumway
1830 Columbus
40 Horatio G.
58 John P.
Sibley
1824 Ebenezer S.
43 Tarrant
44 John C.
Sickler
1847 Peter E.
Sickles
1797 Jacob
1819 Nicholas O.
Sikes
1841 Lewis E.
Sill
1830 Francis N.
48 Amos H.
62 Lybrand
Silliman
1811 Ebenezer H.
42 Samuel D.
46 Horace B.
79 Wyllis A.
Silver
1835 Silas B.
Silvernail
1858 William H.
88 Frank H.
Simmons
1860 Oliver M.
88 Fred S.
Simon
1854 Luther M.
Simons
1879 Wm. H.
Simplot
1858 Alexander
Simpson
1819 A. Blanchard
89 John L.
Sims
1823 Alexander D.
37 Richard S.
Sinclair
1898 Roger D.
Sinnickson
1835 Clement H.
Sipple
1860 Edwin J.
Sisson
1840 Joshua C.
Skellie
1834 John
Skiff
1864 Massasoit M.
Skillman
1819 Jacob T. B.
Skinker
1825 Thomas S.
Skinner
1886 Frederick W.
95 Merton R.
95 Scott W., jr
98 Robert L.
Skrine
1883 Virgil
Slater
1831 Nelson
Slauson
1837 Hiram
Slenker
1892 James G.
Slingerland
1830 Elbert
60 Julius E.
78 Mans., jr
80 George H.
Sloan
1883 Barnard C.
Sloat
1864 Emmet
Slocum
1825 Dennison
62 Eliott T.
72 Geo. D.
97 Stephen E.
Slosser
1874 John F.
Slosson
1803 William
17 Nathaniel H.
Slote
1894 Joseph B.
Small
1833 Edward
40 James E.
49 Gilbert
Smalley
1850 William F.
62 Eugene A.
Smart
1862 James S.
67 & 71 Wm. S.
Smead
1839 Morgan J.
Smeallie
1848 James M.
53 Peter
67 Alexander M.
Smedes
1842 Charles E.
42 Evert B.
Smeltzer
1855 Charles C.
59 Henry E. W.
Smiley
1818 Silas
91 John, jr
Smith
1797 Samuel
97 Robert
98 John N.
1800 Robert F.
01 Samuel B.
14 Bryant
15 & 64 Archibald
16 Reuben
18 George W. L.
18 George W.
19 Waters, jr
20 Edward
21 Thomas
21 Richard
22 Carlos
23 Edwin
24 Sidney
25 Marcus
29 Vinal
29 John Cotton
30 J. Wightman
32 Jesse C.
32 Orsamus H.
34 Adam Y.
34 Claiborne W.
34 Isaac
35 Jasper
35 Joseph W.
35 & 67 James C.
35 Charles C.
36 J. Harvey
36 Reuben L.
37 William
37 E. Starr
37 Samuel G.
39 Charles A.
40 William R.
41 Cyrus
41 William H.
42 William B.
43 Benjamin B.
43 Justin A.
44 Henry R.
44 Frederick E.

Digitized by Google

Smith
46 Edwin
46 Walter H.
47 Edwards P.
47 James B.
48 Asa W.
48 Avery J.
48 Young C.
50 Charles J.
50 Silas
50 Henry W.
51 Alfred B.
52 John Rippy
52 Robert M.
55 J. Penniman
56 David H.
58 A. Heermance
58 Herman
59 George T.
59 Erastus
59 Edward W.
59 Ira S.
60 Henry L.
60 John T.
60 & 80 Sherrill E.
61 & 89 Chas. Emory
62 Robert B.
62 George L.
62 Edmund B.
62 Edwin F.
63 William H.
63 Harvey A.
64 William L.
65 George L.
65 Mortimer
65 Freling H.
66 Daniel L.
67 Edward C.
67 Isaac H.
69 Wm. H.
70 Albert
70 Silas C.
73 Alexis C.
75 De Witt C.
75 Hezekiah
76 Edward S.
77 John A.
78 Everett
78 John C., jr
79 Gerardus
80 Harrington M.
86 E. F.
86 Sidney A.
87 Lester B.
88 James E.
89 Max W.
89 Andrew H.
92 Edwin O.
94 Charles R.
94 George V.
98 Abel
98 Francis W.

Smull
1850 William G.

Smyth
1876 William H.

Smythe
1833 George B.
64 George B.

Sneeden
1898 Hudson C.

Snell
1865 Johnson I.
73 Arthur H.
95 Frank B.

Snook (now Sevenoak)
1879 Frank L.

Snow
1838 Porter H.
59 Norman L.
60 George
63 Horatio N.
89 Jesse B.

Snyder
1836 Peter
40 Frederick
52 George W.
54 Theodore
61 Edward L.
62 Hiram
68 Wm. H.

Soaper
1862 William

Somers
1825 Charles G.
48 William C.

Sommer
1896 Alfred G.
96 Eugene A.
98 Walter J.

Soule (see Souls)
1829 William

Souls
1829 William

Southwick
1846 Richard A.
47 Jonathan E.
54 Andrew J.

Southworth
1868 James H.

Sparkman
1876 George E. T.

Sparks
1822 Edward

Spaulding
1833 Joshua P.
52 Nathaniel G.
85 Nathaniel B.

Spaun
1857 Jacob S.

Spear
1851 Samuel T.

Spees
1883 Shubael G.

Speir
1832 & 74 Gilbert M.

Spencer
1846 & 49 John C.
13 Ambrose, jr
13 John B.
19 Alexander O.
19 Theodore
22 Ichabod S.
23 Lucien
24 Orson
36 Thomas
42 George
43 Philip
47 Victor C.
60 DeWitt C.
95 Armon

Spicer
1851 Ambrose C.
58 Tobias

Spiegel
1864 George W.

Spink
1853 Erwin J.

Spinning
1849 Oscar F. A.

Spooner
1826 Charles Albert

Sprague
1836 Horace
39 James W.
60 & 93 Charles E.
71 Philo W.
79 David
85 George F., jr

Spraker
1822 David
50 Frasier
68 David, jr
77 Benj. F.

Sprigg
1885 Clarence D.

Spriggs
1848 J. Thomas

Springsteed
1853 Oliver

Spruill
1863 Jesse B.

Squier
1859 Wesley

Staats
1813 John B.

Stacy
1857 John S.

Stafford
1812 Hallenbake
44 Samuel S.

Staley
1865, 66, 86 & 88 Cadv

Stalker
1837 Thomas

Stanford
1829 John
79 Charles, jr

Stansbury
1830 James W.

Stanton
1811 Benj. F.
65 Edwin M.
67 Horace C.
73 Benj. I.
85 Charles S.

Staples
1848 Moses W.

Starbuck
1862 Walter

Stark
1846 Joshua
49 John
60 Conrad S.

Starkey
1843 Orlando F. L.

Starks
1863 George S.
55 W. H. L.

Starkweather
1820 George A.
50 John C.

Starr
1803 Gideon
42 George W.

Stearns
1821 John
45 Rufus D.
64 John M., jr

Stebbins
1830 George
22 Cyrus M.
40 James
46 John W.

Steele
1824 Joseph
26 John B.
49 John B., jr
53 Thomas
55 Wm. Henry
59 Richard C.
61 Dwight K.

Steenberg
1861 Orrin C.

Steinführer
1864 Charles D. F.
71 Gustavus A. F.

Stephens
1860 Wm. J.

Stephenson
1888 Michael D.
93 Charles R.

Sterling
1840 Daniel H.
70 George

Sternberg
1828 Jacob
35 & 64 Levi
67 Jerome L.

Sterrett
1858 George D.

Stevens
1827 Ambrose
38 Simmons S.
40 Ansel E.
45 Charles A.
47 Alonzo R.
50 Julius
52 Edward
55 Edward L.
63 George S.
64 Theodore B.
66 William C.
67 Orlando D.
69 Wm. H.
81 George F.

Stevenson
1815 Matthew
25 James M.
33 Paul Eugene
39 John M.
43 Andrew J.
61 James M.
88 Michael D.

Steves
1862 & 87 Oliver P.

Steward
1851 Wm. P.

Stewart
1803 Andrew
19 David
20 Charles T.
20 Robert S.
30 Duncan L.
33 Daniel
37 Merwin H.
41 Wm. H.
44 George D.
45 Walter
49 Isaac C.
64 George M.
64 Walter M.
64 John H.
68 Pelham
80 James
85 Charles M.
90 George C.
95 Wm. W.

Stickney
1839 Robert
74 Milton W.

Stiles
1822 Richard
31 Abner
33 Orson
70 Robert B.

Still
1881 Josiah

Stillman
1835 Charles H.
43 Jacob D. B.
48 Wm. J.
80 W. O.

Stimson
1856 Earl L.
64 Daniel M.

St. John
1877 Jos. S.

Stockton
1816 Richard

Stoddard
1830 Jirange N.
37 Seth W.
40 Judson B.
65 Henry

Stolbrand
1878 Vasa E.

Stoll
1880 John J.

Stoller
1862 Wm. H. S.
83 & 84 James

Digitized by Google

Stone
1823 John S.
23 George D.
26 Daniel, jr
54 Horace
56 & 57 Roy
57 Josiah P.
Stoothoff
1841 Cornelius W.
Storrs
1833 Henry L.
41 James H.
53 Richard S.
Story
1831 Albert G
63 Joseph H.
Stoughton
1835 Norman C.
37 Reuben L.
Stover
1869 Martin L.
Strachan (now Strong)
1849 Henry N.
Stratton
1852 Edward
Street
1841 Alfred B.
54 Anthony W.
Streeter
1868 Henry
76 Frederick B.
78 Frank H.
95 George L.
Strohauer
1867 Paul J.
Strong
1812 Jedediah
19 Schuyler
21 Henry K.
31 Finley
33 Cyrus
33 Marshall M.
35 Robert M. K.
41 Thomas C.
49 Henry N., (formerly Strachan)
52 Julius L.
55 George C.
58 Edwin A
60 Louis G.
64 Alonzo P. A.
68 Latham C.
96 Homer
96 Marvin H.
Stryker
1856 Joseph W.
85 Clarence W.
Stuart
1823 John D.
50 John Duncan
60 Charles M.
67 James
Stull
1838 Peter P.
Stump
1830 Samuel
Sturges
1816 Isaac M. B.
25 Daniel D.
Sturdevant
1830 Ebenezer W.
98 Frederick E.
Sturtevant
1843 John B.
62 Thomas L.
Styer
1862 Charles
Suddards
1860 William
Sudler
1830 Thomas E.
Suiter
1893 A. Walter
Sullivan
1894 Florence J.
97 Charles A.
Sutherland
1824 & 64 Josiah
49 John L.
68 Thomas J.
Sutton
1865 George H.
Swain
1845 Benjamin O.
Swan
1866 Daniel M.
Swanker
1867 John E.
Swanr
1898 Walter M.
Swart
1814 John J.
24 Peter S
88 Martin P.
Sweeney
1880 James
88 Thomas H.
Sweet
1859 Elnathan, jr
80 Wright J.
87 Will J.
Sweetland
1885 Monroe M.
97 George J.
98 Edwin R.
Sweetman
1797 Joseph
Swift
1893 Henry M.
38 Hiram E.
50 George K.
52 Carlos
Swinburne
1874 Fitch J.
Swinnerton
1877 Henry U.
Swits
1817 Abraham J.
30 Jacob J.
46 J. Livingston
49 Simon V.
Swobe
1867 David E.
Swortfiguer
1872 Edgar F.
83 Arthur C.
Sylvester
1827 Peter H.
36 E. Ware
82 Samuel M.
98 Elbert W.
Syphr
1858 Josiah R.

T

Taber
1834 Peleg B.
42 Samuel T.
Taintor
1803 & 76 Edward O.
Tait
1888 Lawson
Talbot
1833 Ward D.
Talcott
1836 Enoch B.
66 H. D.
Talley
1885 Lawson C.
Tallmadge
1815 Nathaniel P.
16 William
25 George C.
42 Isaac S.
44 William D.
51 Albert H.
Tallman
1844 Royal T.
47 Charles M.
93 David N.
Tanco
1864 Nicholas
Taney
1895 Roger B.
Tanner
1880 Edward
Tappan
1820 C. De Witt
25 & 45 Henry P.
51 John L.
Tatlock
1878 William
Tavenner
1864 John V.
Taylor
1800 Augustus R.
03 John
03 John W.
10 Elisha
15 Francis W.
21 William
22 B. C.
23 Nathaniel W.
25 Oliver Alden
27 John
29 Francis J.
30 John O.
32 Ephraim
32 John C.
33 John, jr
35 Henry B.
37 Elisha
38 William
38 Wm. S.
38 Washington J.
38 Warren
39 Alfred
39 Charles E.
39 John E.
41 David
41 J. Washington
43 John W.
43 George L.
48 & 71 Charles H.
48 Edmund B.
52 James F.
58 John C.
58 Allen
59 Wm. D.
60 H. B.
60 John D.
63 Edward P.
65 James B.
67 George O.
77 James I.
Tays
1884 Joseph W., jr
84 Eugene A. H.
Teasdale
1852 T. C.
Tefft
1860 Edwin B.
Teller
1862 Henry L.
Temple
1836 John T.
63 Benjamin L.
82 Charles
Templeton
1884 Charles B.
90 Samuel E.
Ten Broeck
1815 Henry
73 Charles
77 Derrick W.
Ten Eyck
1799 Jacob C.
1811 Conrad
11 Harmon H.
Ten Eyck
18 James B.
31 Anthony
88 William B.
Tennant
1803 Gilbert A.
Tenney
1857 Edwin H.
65 Abner B. W.
Terbell
1848 William D.
Terhune
1844 William F.
Terrill
1885 Edward
Terry
1839 Seth H.
61 Ira C.
63 C. Edward
96 Walter L
Thacher
1855 Solon O.
56 T. D.
67 Charles R.
69 Theodore J. O.
Thatcher
1841 Isaiah C.
42 George H.
64 Charles O.
65 Watson
93 Ralph H.
Thayer
1838 John S.
40 David
45 William A.
47 Benjamin C.
49 David Havins
55 Henry B.
56 Benjamin F.
60 & 96 Samuel R.
67 Frederick C.
Thesbalds
1836 William W.
Thomas
1830 Arad
56 James A.
62 Samuel S.
67 Isaac M.
72 John M.
78 John F
78 William H.
98 Malcomb G.
Thompson
1806 William
09 Nathan
15 Gilbert L.
21 John B.
22 John M.
22 George
23 Horatio
24 Charles J.
27 John W.
27 William
29 Alexander
29 Albert
30 M. La Rue P.
32 James L.
34 James
37 Abraham B.
39 George
41 Daniel D.
44 John
47 William
52 John J.
52 William L.
55 Edward D.
58 William
58 Charles E.
59 Darius M.
60 Samuel
62 James
63 Frank
65 Smith

Digitized by Google

Thompson
76 Albert J.
89 & 93 Henry T.
93 Charles W.
Thomson
1848 Alexander J.
50 Lemon
82 Edward, jr.
83 James W.
Thorburn
1857 Alexander M.
Thorn
1836 Wm. K.
73 Wm. I.
Thorne
1811 J. B. Van Epps
26 J. Sullivan
43 Isaac N.
57 Chester C.
Thornton
1872 Howard
Thorp
1859 S. Montgomery
61 Thomas J.
Thresher
1859 James N.
Thummel
1831 Christian B.
Thurber
1863 Daniel D.
Thurston
1837 Curtis
60 George G.
Thyne
1858 Joseph
Tibbits
1817 George M.
17 Benjamin
45 George
46 John B.
53 Bleecker
59 William B.
Tice
1848 Lewis
50 James H.
55 William W.
Tichenor
1835 Vernon
Ticknor
1838 & 35 Caleb B.
Tiffany
1817 Frederick T.
Tileston
1822 Wales
Tillinghast
1807 John L.
08 Wilber
64 Charles H.
Tillman
1834 & 75 Samuel D.
Tillotson
1805 Robert R.
10 John C.
11 Howard
39 Washington
Timlow
1837 Philip J.
Timmerman
1883 Charles F.
Tinkham
1826 David P.
Titman
1861 Jacob
Titsworth
1850 Caleb S.
Titus
1829 George N.
42 James M.
48 Wicks S.
67 Albert C.
84 Frank S.
Tobey
1815 William H.
27 William

Tobey
51 Gilbert R.
Todd
1811 Carlton
16 Samuel
18 John M.
38 George N.
46 J. Mandeville
95 Fred
97 Hiram C.
Toll
1799 John C.
1811 Philip R.
70 Isaac H.
76 Franklin R.
Tolman
1844 Royal T.
Tomlinson
1819 Charles H.
57 George E.
80 Edward T.
Tompkins
1821 Joseph W.
27 Minthorne
28 Daniel H.
35 Edward
51 William H.
Tooker
1826 Jacob C.
Toombs
1828 Robert
Topliff
1853 John A.
Topping
1824 Edward
Torbert
1819 Horatio G.
Torres
1887 Octavio
Torrey
1838 Charles W.
Torry
1872 Hiram A.
Totten
1830 & 38 Silas
Tower
1866 Gideon D.
Towles
1848 John J.
Town
52 Rufus R.
Towne
1823 Abner
88 Edward P.
Townsend
1827 John F.
30 Ambrose S.
31 Isaiah
45 James B.
36 Absolom
38 Robert
44 Theodore
44 Howard
44 Frederick
49 Burton B.
52 John, jr
56 Edward
Townsley
1876 Clarence P.
Tracy
1815 Samuel M.
20 William S.
24 Cornelius L.
24 & 62 William
37 Charles C.
47 Samuel M.
Traquair
1881 Samuel H.
Trask
1831 George L.
61 Zoradus C.
Traver
1853 Alvah

Tredway
1853 Ogilvie C.
Tremain
1822 Charles P.
66 Grenville A.
Tremper
1810 Jacob I.
Treutlen
1883 Charles S.
Trotter
1810 John
33 John H.
Truair
1820 Jeremiah
42 John G. K.
Truax
1807 Cornelius
59 Edgar I.
76 & 94 James R.
Trueblood
1858 Abraham W.
Truesdale
1826 Stephen W.
Trull
1860 William C.
Trumbull
1862 & 93 Charles W.
Tryon
1858 & 91 James R.
Tubbs
1864 Charles
Tucker
1813 Ralph
14 Mark
22 Henry S. L.
82 Willis G
88 Harvey J.
Tuckerman
1837 Edward
Tuffts
1836 John
Tulleys
1840 Lysander W.
Tullidge
1830 Henry
81 George B.
Tully
1847 David
Tupper
1857 Horace T. S.
59 Henry M.
Turnbull
1860 Alexander
Turner
1830 Samuel H.
29 Levi C.
30 Joseph
36 Duncan, jr
40 Ulysses
51 Campbell L.
53 John
61 Robert T.
98 S. G. H.
Turtelot
1843 Stephen
Tuthill
1860 Daniel H.
64 Morris C.
Tuttle
1836 George W.
64 Sidney
80 Lucas G.
Tweedy
1875 Frank
Twiford
1896 Major A.
Twing
1848 Alvi T.
Twitchell
1836 Pliny
Tyler
1829 J. Wadsworth
40 John J
45 Augustus A.

U

Uline
1839 Joseph
52 Oscar M.
Underwood
1830 Almond
37 George W.
42 J. De Loss
Uple Graff
1894 Fritz W.
Upfold
1814 George
Upham
1830 D. Alonzo J.
Upson
1882 Francis L.
80 Anson J.
Usher
1820 S. Halling
Utley
1826 Samuel, jr
Utter
1808 Chest r H.

V

Vail
1834 James W.
39 George Henry
51 James H.
59 Charles I
67 Joseph
Vaill
1858 Theo. F.
Valentine
1854 Philo G
57 Roswell D.
Van Allen
1862 Charles E.
64 Chauncey E.
Van Alstyne
1809 Nicholas
39 Elbert T.
93 Henry A.
Van Anden
1839 Charles E
Van Antwerp
1890 Henry
85 John J.
70 Edwin
Van Auken
1852 Daniel M.
80 Charles H.
84 Lansing
94 William J.
Van Benthuysen
1887 Abram
Van Bergen
1808 Anthony
40 Robert H.
Van Beuscekom
1894 Richard
Van Brunt
1853 Ralph
Van Buren
1802 Peter
03 Cornelius
14 Martin
18 John
35 John M.
42 Thomas B.
52 Lambert B.
73 George
82 Wilson H.
Van Buskirk
1876 Edgar B.
Van Camp
1861 Samuel C.
Van de Bogart
1875 George O.
Vandenbergh
1814 Henry
66 William
Van Den Burgh
1811 Robert

Digitized by Google

Vanderbilt
1850 Cornelius J.
Van der Bogert
1895 Frank
Vanderheyden
1800 Richard
07 Dirk L.
19 Samuel
27 Jacob D. E.
Van Derlip
1838 John A.
Vanderlyn
1802 Henry
Vanderpool
1824 Arent
Vander Veer
1865 Edgar A.
Vanderveer
1820 Ferdinand
41 John W.
62 Dory B.
63 & 85 David N.
78 Lauren
82 Albert
93 J. Howard
Vandervolgen
1841 & 44 John
Vander Zee
1898 Douw L.
Vanderzee
1862 Andrew
Van Doren
1887 William
Van Dusen
1879 & 93 Fred
88 Harry M.
95 Beecher
96 Gardiner L.
Beecher, (page 170)
Van Duzer
1867 Edward C
96 Henry B.
Van Dyck
1824 Leonard B.
26 Cornelius C.
27 Richard
37 Stephen
39 J. Cuyler
41 John B.
65 Vedder
88 Francis C.
Van Epps
1885 Thomas C.
Van Eps
1891 Wm. E.
91 David M.
Van Etten
1849 Isaac
Van Guysling
1859 M. Henry
Vanhekle
1866 Joseph M.
Van Heesen
1836 Jacob A.
Van Horne
1802 Abraham D.
05 Matthew
14 Cornelius C.
64 David
Van Ingen
1801 William
02 H. Glen
26 John V.
34 Theodoric R.
40 James L.
Van Inwegen
1835 George
65 Cornelius C.
Van Kleek
1822 Richard D.
Van Lear
1821 Joseph
Van Leer
1861 Rush

Van Name
1854 John B.
Van Ness
1801 John
17 David
18 Wm. C.
21 Edward
67 Archibald L.
77 John G.
83 James R.
Van Nest
1838 Peter S.
Van Nostrand
1851 Aaron
Van Olinda
1849 Peter
Van Orden
1813 Samuel
39 Wessel T. B.
43 Henry D. W.
Van Patten
1863 Robert H.
79 John N.
Van Rensselaer
1802 Henry K.
02 James A.
08 John I.
10 John S.
12 Glen
12 Saunders
16 William
16 Richard
19 Philip S.
20 James J.
21 Bernard S.
21 Cornelius G.
38 & 74 Maunsell
Van Reypen
1826 John V. H.
Van Santvoord
1861 & 76 Staats
35 Cornelius
39 John
41 George
51 Dunbar
78 Seymour
80 Talcott C.
Van Schaick
1799 Anthony
1810 John
14 Peter
91 John, jr
Van Schelluyne
1838 Cornelius
Van Schoonhoven
1802 James
15 Gerrit
26 Jacob L.
29 Wm. H.
Van Slyck
1853 Peter H.
Van Valkenburgh
1824 Daniel
33 John
45 John H.
93 John L.
Van Vechten
1800 Walter
04 Philip
04 Teunis
06 Teunis A.
08 Samuel
09 Jacob
13 Harmon
18 Samuel
20 Jacob T. B.
22 Douw
31 Giles F.
35 Abraham
38 Abraham
82 John S.
Van Voast
1857 Gerrit W. V.
82 James A.

Van Voast
87 John C.
90 Albert B.
93 Horace S.
Van Vorst
1833 James B.
39 & 74 Hooper C.
52 James
61 Wm. W.
Van Vranken
1806 Simon
07 Nicholas
07 James R.
09 Henry
15 Samuel A.
17 Wm. A.
55 Adam A.
58 Francis V.
59 Peter J.
61 Peter
63 Gerritt D.
66 Edward W.
85 George W.
96 Albert B.
Van Wagenen
1823 John H.
44 John W.
82 Frederic D.
Van Wagner
1863 Albert
Van Wie
1867 Wm. H.
Van Winkle
1852 Marvin
60 & 61 Edgar B.
Van Wormer
1848 Abraham
Van Wyck
1848 William
Van Zandt
1833 & 66 Benjamin
40 Abraham B.
65 Henry C.
93 Burton
Varrick
1831 Henry D.
37 Richard
Vaughan
1865 Francis T.
Vaughn
1885 William H.
92 Edward E.
Vedder
1790 Hermon
1829 Levi
33 Alexander M.
39 Edmund B.
41 Stephen Y.
51 Charles S.
51 Joseph H.
52 John H.
56 Maus R.
62 Rodney S.
78 Wentworth D.
79 Charles W.
81 Alexander M.
81 Lansing T.
95 John N. D.
Veeder
1801 Henry
06 John
08 Matthew T. E.
17 Charles H.
44 Nicholas
46 & 70 Peter V.
56 Peter J.
58 Andrew T.
65 Albert H.
70 Major A.
75 James L.
75 John D.
85 John H.
86 Elmer E.
86 William S.

Veeder
86 Harman W.
94 James W.
94 Nicholas I.
Veendiet
1876 Ernest
Verbeck
1870 James W.
Vermilye
1828 & 38 Thomas E.
84 Andrew P.
Verplanck
1821 William W.
Verplank
1825 Philip A.
81 Isaac A.
Very
1867 Edward D.
Viall
1874 Geo. M.
Vick
1821 Gray
Vickery
1857 Lorenzo D.
Viele
1811 John L.
22 Philip
61 James P.
Vilas
1852 Joseph, jr.
Vinal
1814 Job P.
Vincent
1846 John M.
Visscher
1811 John
55 Simon G.
Vogle
1889 Charles F.
Von Nordhausen
1858 Eugene
Voorhees
1811 Samuel
35 James L.
56 James
60 John H.
89 Dominicus S.
Vosburgh
1810 Jacob E.
63 Henry P.
78 Fletcher
80 Miles W.
96 Charles H.
Vossler
1895 Sanford L.
96 Arthur B.
Vought
1841 John
Vredenburgh
1819 William T.
22 John
Vroman
1887 Dow
Vrooman
1809 John S.
46 William H
78 William C.
98 Guy
98 Charles J.

W

Wackerhagen
1835 Augustus
Wadell
1882 & 94 Wm. A.
Wadsworth
1836 Henry F.
37 Charles
Wager
1839 Ambrose
Wagner
1816 Peter J.
94 Fred. J.

Digitized by Google

Wainwright
1829 Jonathan M.
Wait
1807 Richard
50 Lorenzo
51 Henry C.
60 John W.
64 Marvin
89 Nelson W., jr.
92 George W.
Wakefield
1898 John B.
Wakeley
1825 Lewis
37 Ellsworth
61 Francis H.
Wakeman
1890 James
54 Mont. M.
64 Samuel S.
77 & 78 John F.
88 Gaylord B.
Waldo
1817 Charles
27 William B.
40 Levi F.
42 Otis H.
Waldron
1846 & 71 Charles N.
48 Cornelius A.
60 Albert
65 Zaremba W.
74 Henry A.
79 William A.
Walker
1812 James M. R.
28 David E.
28 Thacker V.
33 Willaim F.
33 James
39 Benjamin
50 Philip E. T.
58 James S.
61 Alexander
91 Thomas
92 James
95 William E.
Wall
1837 Bloomfield
Wallace
1809 Joseph
34 & 59 Robert H.
40 John P.
50 Robert H., jr.
65 John
78 Adrian V. S.
Wallach
1871 Frank
Waller
1882 Elmer B.
Wallin
1841 James H.
Wallis
1868 Samuel H.
71 Howard R.
Walls
1834 John W.
Walrath
1850 Abraham
Walsh
1838 William
39 John Johnston
47 & 71 George H.
49 Augustus H.
81 & 82 Edward F.
Walsworth
1844 Edward B.
Walter
1802 Lewis H.
Walton
1811 William B.
23 Edward H.
26 H. Nelson
46 Gerard
Walworth
1838 Clarence
49 Mansfield T.
83 Tracy
Wampler
1830 Gustavus E.
Wands
1865 James B. W.
85 Robert J.
Ward
1799 Israel
1802 Jonathan
68 Solomon
28 Hiram
31 Ferdinand D. W.
40 Charles H.
64 Henry
78 Thomas
82 Samuel B.
Wardwell
1837 Nathaniel P.
43 Timothy F.
Warford
1800 John
68 James
04 Samuel E.
Waring
1800 Richard
25 Nathaniel F.
36 Charles M.
Warn
1816 Richard
Warner
1808 Thomas T.
09 & 59 Henry W.
13 George W.
19 Nathan
26 & 70 Horatio G.
34 Edward A.
39 Francis J.
49 James S.
58 William P.
59 Nicholas W.
59 Henry L.
61 Horatio D.
61 & 62 Willie C.
63 Charles K.
68 John B. V.
98 Edwin S.
Warnick
Harry T. (page 170)
Warren
1814 William L. F.
28 Waters
43 George H.
47 George B.
Warriner
1855 Edward A.
Warring
1845 Charles B.
87 F. Burdett
Washbon
1838 Robert
69 Robert J.
Washburn
1845 Daniel
51 Charles
60 Albert Gordon
Washburne
1877 John B.
83 Thomas P
93 Robert H.
98 Ernest S.
Washington
1869 James Augustus
Waterbury
1818 Daniel, jr
41 Jared B.
54 Daniel
58 & 85 Edward P.
63 Homer S.
Waterman
1828 William D.
Waterman
48 Alexander H.
71 Emmet T.
Waters
1834 Harvey
Waties
79 Thomas
Watkins
1823 John D.
33 Charles K.
47 J. De Lancey
54 Ira S.
80 Edward W.
80 De Lancey W.
81 Wilbur F., jr
82 Schureman H.
98 Hugh
John D. (page 170)
Watrous
1828 John C.
51 D. Watson
59 Frederick A.
Watson
1811 Charles
11 George E.
22 Mallon
40 Robert D.
40 Alexander
54 Howard
54 George
Watts
1857 Cyrus
Way
1831 Willard V.
Wayland
1813 Francis
27 & 44 John
Wayne
1825 Richard
25 Thomas S.
Wead
1856 Frederick F.
Weaver
1835 William
61 Isaac S.
Webb
1821 Nathaniel
72 William S.
Webber
1849 Julius S.
Weber
1858 Jacob H.
Webster
1813 Charles
15 Ashbel Steele
21 Alexander H.
22 Matthew H.
25 William
29 Richard
57 Alfred
62 & 68 Harr'n E.
93 Edwin J.
Weed
1812 Henry R.
31 Dan
40 Charles A.
75 Truman
Weeden
1879 James G.
Weeks
1870 Edwin L.
94 John
95 Charles L.
Weems
1861 Nathaniel C.
Weidman
1818 Paul
Weigandts
1881 Charles F., jr.
Weightman
1814 Richard
14 Henry T.
Weir
1876 Thomas
Weise
1828 N. William
Welch
1832 Francis
33 Barthol. T.
46 Ransom B.
60 John C.
66 Charles A.
Weld
1849 Eliakim S.
70 James E.
Weller
1820 Sidney
Welles
1841 Benjamin
43 Henry S.
Wellington
1862 David G.
Wells
1808 Noah M.
19 John
27 Richard
32 Noah H.
35 John
36 J. Fairchild
38 & 64 John D.
39 Samuel T.
39 Samuel H.
39 Henry, jr.
42 Minot M.
45 Wellington
46 John C.
49 Samuel
50 Lewis S.
61 Lucius B.
65 Nathan P.
78 Walter
84 Raymond S.
Welty
1846 Joseph
Wemple
1866 Edward
75 Frank P.
86 Wm. W.
87 Wm. B.
92 Jeremiah V.
96 Andrew T. G.
Wendell
1805 Henry
65 Peter
48 Peter, jr
48 John Jacob
Wendover
1818 Peter P.
28 Peter V. S.
Wendt
1871 Arthur F.
Wentworth
1846 John T.
87 George E.
Werth
1859 John E.
Wertime
1898 Walter H.
Wessels
1816 Wessel
West
1832 Charles E.
40 Francis
43 Russell M.
95 Orman
96 Howard M.
Westbrook
1801 Cornelius D.
Westcott
1805 George C.
Westervelt
1825 Peter S. F.
58 James
Westfall
1823 Benjamin B.

Digitized by Google

Westfall
54 Daniel M.
66 E. Jansen
96 Daniel M., jr
Westinghouse
1868 & 80 George, jr
88 Albert M
Westlake
1877 J. Willis
59 Wm. B.
Weston
1856 Jefferson B.
58 Zebulon
76 George H.
87 Vernon E.
Wetmore
1828 Wm. S.
41 Lansing D.
41 Jerome W.
53 Charles C.
66 Stephen S.
Whalen
1869 John L.
Wheat
1866 Almeron, jr
Whedon
1846 David P.
Wheelan
1821 Joseph F.
Wheeler
1809 John W.
12 Philander
19 Charles
25 Melancthon G.
25 Egbert B.
28 Nelson K.
29 Samuel J.
31 John
36 John P.
36 Truman H.
38 Crayton B.
40 Hiram
41 John M.
42 Ezra
50 Benjamin H.
57 Lewis J.
57 Alfred
58 Alanson
58 Andrew A.
70 James A.
77 Wm. A.
85 Edward J.
86 Alonzo W.
Wheelock
1813 John
Whelpley
1861 Jerome T.
Whipple
1816 Phineas L.
30 Squire
37 Frederick C.
92 Frank
98 Wm. J.
Whitaker
1862 Jacob
60 Nelson E
Whitbeck
1846 Wm. A.
White
1806 Thomas
09 Delos
22 Joseph
22 Albert S.
22 Sam Pomeroy
23 George
24 Henry
31 David
31 Joseph B.
36 Wm. W.
36 Wm. D.
39 Henry
39 David L.
40 Rufus M.
41 Charles
White
56 Harold M.
61 Thaddeus R.
61 Homer
74 George B.
79 Edward P.
81 Wm. M.
82 Joseph D.
94 Joseph N.
Whitehead
1850 Wm. M.
80 Courtland
Whitehorne
1869 Arthur Malkin
73 Henry Bayard
75 Edward E.
82 Bayard
87 Henry
Whiteside
1812 Neil R.
58 Romeyn
58 Thomas C.
Whitford
1853 Wm. C.
57 Albert
58 Oscar F.
Whiting
1815 Nathan N.
21 Marshal
21 Wm. B.
22 John C.
24 George B.
25 Russell
52 DeGarmo J.
67 Wm. H. W.
67 Henry C.
69 Albert
93 Charles S.
Whitlock
1816 Thaddeus
16 Aaron C.
77 Barlett
Whitmore
1818 Zolva
30 Abraham
Whitmyer
1882 Edward C.
Whitney
1810 Andrew G.
28 Elijah
40 W. W.
70 James A.
Whiton
1849 Albert G.
50 Henry B.
Whitridge
1804 Wm. C.
11 Joshua B.
16 John
50 Gustavus R.
58 Alonzo C.
Whittlesey
1847 Frederick A.
Whyte
1822 Archibald
Wicks
1865 Emerson G.
Wickes
1831 Stephen
Wieting
1841 Archibald
64 Jacob H.
Wiggin
1832 Benjamin jr
Wight
1858 O. W.
Wightman
1843 Joseph N.
57 Anderson R.
94 Benj. J.
Wikoff
1832 Henry
Wilber
1857 Richard
Wilbur
1871 Herbert S.
Wilcox
1860 Joseph H.
60 & 61 Chas. D.
61 Timothy E.
61 Henry, jr
61 & 74 Henry C.
Wilder
1838 George M.
56 John
97 Ralph E.
Wildman
1817 Horatio
57 Edwin
Wile
1849 Samuel F.
Wiley
1859 George M.
Wilkeson
1837 Samuel, jr
57 John W.
59 Samuel H.
89 John F.
Wilkie
1855 Warren
57 Frank B.
Wilkin
1816 Henry S.
41 Andrew J.
48 Joseph M.
Wilkinson
1857 James
58 Warring
65 Israel
Willard
1811 Edward C.
42 John L.
Willett
1840 Joseph T.
43 Addison
Williams
1802 John
13 William A.
14 Elisha
18 Elhanan W.
19 Andrew
19 Grosvenor E.
21 James C.
29 Gershom Mott
30 Abiel
31 Eben H.
37 & 89 Stephen K.
37 George N.
37 Billy
40 J. Franklin
41 Abraham E.
41 Amzi L.
46 Alonzo M.
47 John
48 S. Wells
48 Charles S.
49 John, jr
49 Charles P.
54 Benjamin H.
56 Chas. H. S., jr
56 Orren
58 Alfred A. C.
59 William R.
59 Robert H.
62 Ezra
62 Andrew B.
71 Egbert D.
81 William P.
87 Robert W.
88 John H.
92 Homer B.
97 George E.
Williamson
1839 Charles
25 Henry
49 Albert
95 Thomas H.
Willing
1868 Thomas M.
Willis
1833 George S.
35 Samuel B.
39 Samuel H.
60 William P.
61 Benjamin A.
64 Leander
97 Henry P.
Willoughby
1847 Frederick S.
Willson
1817 George
36 Marcius
42 Wm. A.
Wilmer
1857 Joseph P. B.
Wilson
1798 Peter
1801 Alexander
10 William W.
12 Robert L.
19 Alvah
24 Russell
27 Hugh
28 William
29 John L.
29 James McL.
36 Samuel W.
40 David
41 Elijah
42 Gilbert L.
42 George
45 Norman J.
49 James Wade
51 Alexander N.
51 & 75 Jacob
53 John E.
54 Alexander
55 William L.
62 John M.
90 George H.
95 William L.
97 Earl L.
Wiltsie
1857 Wendell D.
Winans
1861 William R.
88 Edwin H.
Winchell
1812 John M.
21 Abraham
Windus
1855 Cyrus A.
Winegar
1849 Benjamin F.
Wingate
1867 James
Winne
1825 Vischer
28 Charles
46 Richard
79 William H. T.
84 Ernest
88 John E.
Winslow
1821 Edward
35 Elos L.
41 Horace
43 Horatio G.
Winthrop
1828 William
Winter
1849 Jacob C.
Wismer
1858 Henry G.
Wisner
1813 & 28 Benj. B.
30 Henry A.
30 & 51 Wm. C.
71 Gabriel
Wiswall
1864 Henry C.

Digitized by Google

Wiswall
81 Irving
Wiswell
1858 James A.
Witherspoon
1828 Thomas S.
44 James L.
Wolcott
1835 Vernor
Womersley
1852 Henry
Wood
1812 Halsey A.
22 James
24 Jeremiah
24 Bradford R.
25 Horatio
27 Park
38 Jerome B.
42 Morgan L.
42 James, jr.
42 Frederick S.
43 John Q. A.
43 William H.
44 William H.
44 James A.
45 George
50 Henry B.
54 Nathan H.
56 William
57 George H.
57 Wales W.
58 Edgar M.
60 Thomas G.
60 Theophilus B.
64 George W.
72 Daniel S.
81 Robert C. A.
83 Henry C.
96 Dan L.
96 Jeremiah
96 Millins O.
Woodbridge
1809 Sylvester
32 Jableel
42 & 65 John
58 Samuel
72 & 78 John E.
86 Tyler R.
Woodburn
1832 Charles B.
Woodbury
1868 Samuel
Woodcock
1853 Albert
Woodhull
1822 Selah S.
Woodruff
1810 Hezekiah
19 Philo D.
26 Samuel M.
Woodruff
23 Thomas S.
29 Richard
47 John B.
51 William H.
Woods
1827 Leonard, jr.
33 Daniel B.
50 Henry B.
Woodson
1865 Kennett
Woodward
1819 Aesop
34 John H.
45 Nathan A.
55 Thomas C.
58 Don H.
Woodworth
1818 John
33 Wm. V. S.
54 Malcolm W.
57 Jon
Wooldridge
1829 John W.
Woolford
1881 Wm. G.
Wooster
1875 Edward B.
Wootten
1855 Alfred R.
Wootton
1835 Lewis B.
Worcester
1840 George P.
Worden
1829 Hicks
29 Warren T.
Works
1839 Adam C.
Wormelle
1860 George W.
Worth
1839 Joshua F.
39 Sidney B.
Worthington
1850 Charles F.
Wortman
1870 Denis
Wotkyns
1850 Alfred A.
Wright
1839 John C.
38 Edwin S.
39 Henry N.
45 Daniel W.
51 Franklin D.
52 Allen
53 Calvin M.
57 & 76 Wm. J.
62 Henry
62 Benjamin F.
Wright
61 & 90 John, jr
73 Jos. H.
82 Arthur S.
82 Frank H.
82 Eliphalet N.
83 James C.
90 Arthur B.
91 Thomas W.
93 Allen
95 W. Howard
97 Frank T.
Wrightson Alsop
1848 William
Wyckoff
1828 William H.
38 Isaac N.
57 Edgar P.
97 Albert C.
Wylie
1825 Andrew
31 Andrew G.
Wyman
1832 Thaddeus L.
46 Roswell A.
56 Charles T.
Wynans
1828 Henry
Wynkoop
1807 Peter S.
19 Jefferson
29 Stephen R.

Y

Yale
1812 Calvin
30 Elisha
61 Amos S.
Yanney
1865 Thomas V.
Yates
1798 Andrew
1802 John B.
07 Joseph C.
11 Robert N.
16 Giles F.
18 Henry C.
19 Edward
20 Metcalf
21 John A.
22 Andrew J.
23 John V. N.
25 Stephen
29 Charles
35 James H.
34 Andrew J.
44 Joseph
52 John B.
54 Austin A.
63 Perry
66 Edward
Yates
71 Chauncey
85 Fred. A.
88 Fred. A.
98 Halsey E.
98 Peter B.
98 Wm. C.
Yeakle
1850 Joshua K.
Yelverton
1866 Thomas
Yeoman
1862 Samuel
Yeomans
1816 Moses
Yocom
1856 Thomas S.
York
1854 Sidney P.
57 Albert L.
Yost
1830 George
61 Daniel
Youmans
1882 Edmund R.
Young
1809 James
12 William W.
13 John L.
14 & 46 Samuel
19 Daniel
21 John
22 George H.
26 Charles C.
26 John H.
29 Abraham T.
40 Madison
42 Philander D.
42 Isaiah B.
42 John R.
61 Walter M.
62 John D.
84 Harry C.
96 George
Younglove
1801 John
Yvonnet
1849 Francis V.
21 James L.

Z

Zabriskie
1797 John L.
1823 John B.
57 N. Lansing
Zeller
1864 David M. M.
Zielie
1844 John J.

Digitized by Google